



Reviewed for Code Compliance  
Inspections Division  
Approved with Conditions  
Date: 12/18/17

**SUBSURFACE WASTEWATER DISPOSAL SYSTEM APPLICATION**

Department of Health & Human Services  
Division of Environmental Health  
(207) 287-5672 Fax: (207) 287-5673

Town, City, Plantation

Street, Road, Subdivision

Owner's Name

Portland

233 Woodside Dr.

Oliver Pennington

SITE PLAN

Scale 1" = 47' ft. or as shown

SITE LOCATION PLAN  
(map from Maine Atlas recommended)

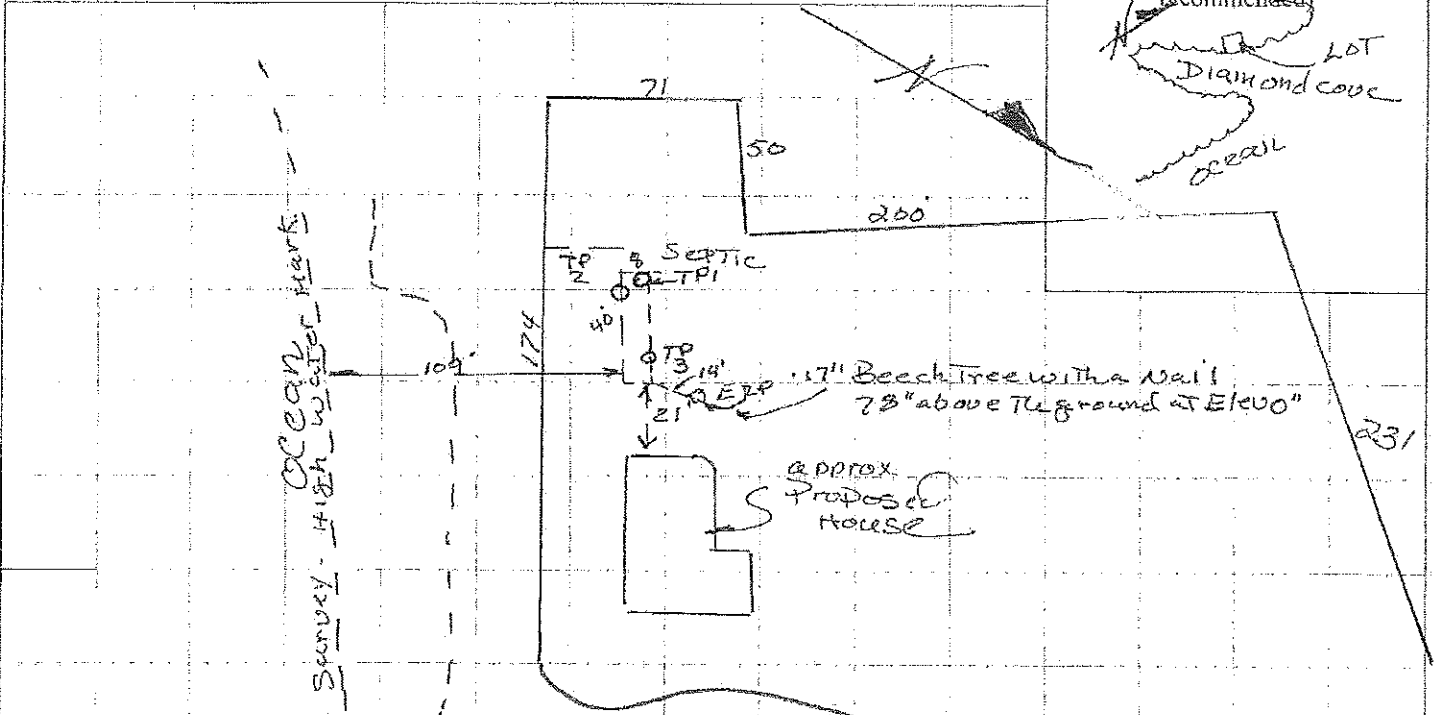

**SOIL DESCRIPTION AND CLASSIFICATION (Location of Observation Holes Shown Above)**

Observation Hole 1+2  Test Pit  Boring  
" Depth of Organic Horizon Above Mineral Soil

Depth Below Mineral Soil Surface (inches)	Texture	Consistency	Color	Mottling
0			Dark Brown 10YR3/4	
10	Sandy loam	friable	Yell. Bl.	
20	gravelly sandy loam		10YR5/6	NONE
30	Bedrock			
40				
50				

Soil Classification <u>2 AIII</u> Profile Condition	Slope <u>10-12%</u>	Limiting Factor <u>33</u>	<input type="checkbox"/> Ground Water <input type="checkbox"/> Restrictive Layer <input type="checkbox"/> Bedrock <input type="checkbox"/> Pit Depth
---	------------------------	------------------------------	---

Observation Hole 3  Test Pit  Boring  
" Depth of Organic Horizon Above Mineral Soil

Depth Below Mineral Soil Surface (inches)	Texture	Consistency	Color	Mottling
0			Dark Br. 10YR3/4	
10	Sandy loam	friable	Yell. Br.	
20	gravelly sandy loam		10YR5/6	NONE
30	Bedrock			
40				
50				

Soil Classification <u>2 AIII</u> Profile Condition	Slope <u>6-8%</u>	Limiting Factor <u>26"</u>	<input type="checkbox"/> Ground Water <input type="checkbox"/> Restrictive Layer <input type="checkbox"/> Bedrock <input type="checkbox"/> Pit Depth
---	----------------------	-------------------------------	---

Kenneth Jacobus  
Site Evaluator Signature

23  
SE #

10-24-17  
Date