

City of Portland, Maine – Building or Use Permit Application 389 Congress Street, 04101, Tel: (207) 874-8703, FAX: 874-8716

Location of Construction: 128 McKinley court, Diamond Cove, DI		Owner: Robert Whelan		Phone: 1-207-892-3375		Permit No: 010158	
Owner Address: 128 McKinley Court, Building 2, Diamond Cove		Lessee/Buyer's Name:		Phone:		BusinessName:	
Contractor Name: ****Scifler & Glose builders		Address: *** 56 Roosevelt Trail, Windham, ME 04067		Phone: 892-3375		Permit Issued: MAR - 5 2001	
Past Use: Single Family		Proposed Use: Single Family		COST OF WORK: \$ 10,000.00		PERMIT FEE: \$ 84.00	
Proposed Project Description: REnovate 3rd floor of building #6		Signature:		FIRE DEPT. <input type="checkbox"/> Approved <input type="checkbox"/> Denied		INSPECTION: Use Group 13 Type 5B BOCA 99 Signature: Hoffman	
Permit Taken By: Gayle		Date Applied For: March 1, 2001 gg		PEDESTRIAN ACTIVITIES DISTRICT (P.A.D.)		Zone: CBL: 083-EB-020	
				Action: <input type="checkbox"/> Approved <input type="checkbox"/> Approved with Conditions <input type="checkbox"/> Denied		Zoning Approval: Special Zone or Reviews: <input type="checkbox"/> Shoreland <input type="checkbox"/> Wetland <input type="checkbox"/> Flood Zone <input type="checkbox"/> Subdivision <input type="checkbox"/> Site Plan maj <input type="checkbox"/> minor <input type="checkbox"/> mm <input type="checkbox"/>	

EXPIRED

PERMIT ISSUED WITH REQUIREMENTS

1. This permit application does not preclude the Applicant(s) from meeting applicable State and Federal rules.
2. Building permits do not include plumbing, septic or electrical work.
3. Building permits are void if work is not started within six (6) months of the date of issuance. False information may invalidate a building permit and stop all work..

CERTIFICATION

I hereby certify that I am the owner of record of the named property, or that the proposed work is authorized by the owner of record and that I have been authorized by the owner to make this application as his authorized agent and I agree to conform to all applicable laws of this jurisdiction. In addition, if a permit for work described in the application is issued, I certify that the code official's authorized representative shall have the authority to enter all areas covered by such permit at any reasonable hour to enforce the provisions of the code(s) applicable to such permit

March 2, 2001

SIGNATURE OF APPLICANT	ADDRESS:	DATE:	PHONE:
RESPONSIBLE PERSON IN CHARGE OF WORK, TITLE			PHONE:

PERMIT ISSUED WITH REQUIREMENTS
CEO DISTRICT

COMMENTS

3/17/09

No formal requested / scheduled inspections. Closed without the benefits of a formal, G5

Inspection Record	
Type	Date
Foundation: _____	_____
Framing: _____	_____
Plumbing: _____	_____
Final: _____	_____
Other: _____	_____

THIS IS NOT A PERMIT/CONSTRUCTION CANNOT COMMENCE UNTIL THE PERMIT IS ISSUED

**Minor/Minor Site Review for New Detached Single Family Dwelling,
All Purpose Building Permit Application**

In the interest of processing your application in the quickest possible manner, please complete the information below for a Building or Use Permit.

NOTE**If you or the property owner owes real estate or personal property taxes or user charges on any property within the City, payment arrangements must be made before permits of any kind are accepted.

Location/Address of Construction: BUILDING # 6 DIAMOND COVE ¹³⁰ 130 Kinley Court

Total Square Footage of Proposed Structure: 450 SF Square Footage of Lot: N/A

Tax Assessor's Chart, Block & Lot Number: Chart 083 Block AB Lot 030
Owner: Robert Whelan Telephone: 207-892-3375
BUILDING # 2
DIAMOND COVE, MO.

Lessee/Buyer's Name (if Applicable): _____ Owner's/Purchaser/Lessee Address: _____
Cost Of Work: 10,000
Fee: 8400

Current use: residential Proposed use: TV Room - 3rd floor, of existing building

Project description: sheetrock & paint 450 sf of existing room on the 3rd floor of BUg #6. We will insulate & finish floor.

Contractor's Name, Address & Telephone: 892-3375
Stiffler & Clark Builders, 5th Roosevelt Tr. Windham, Me. 04062 Rec'd By: [Signature]

Separate permits are required for Internal & External Plumbing, HVAC and Electrical Installation.

- All construction must be conducted in compliance with the 1999 B.O.C.A. Building Code as amended by Section 6-Art II.
- All plumbing must be conducted in compliance with the State of Maine Plumbing Code.
- All Electrical Installation must comply with the 1999 National Electrical Code as amended by Section 6-Art III.
- HVAC (Heating, Ventilation and Air Conditioning) installation must comply with the 1999 BOCA Mechanical Code.

YOU MUST INCLUDE THE FOLLOWING WITH YOUR APPLICATION:

- A Copy of Your Deed or Purchase and Sale Agreement if purchased in the last 365 days
- A Plot Plan (Sample Attached) ON PAPER NO LARGER THAN 11" x 17" if you are doing anything other than interior rehab work.

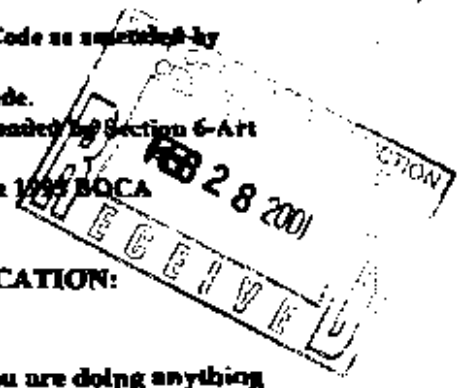

CITY OF CHICAGO
Department of Building

Feb. 28 2001

Robert M. Wilson a fee

of \$700 Dollars \$ 740.00

Estimated cost of work

Estimated cost \$ 10,000.

Address

083 E 3090

Director of Building

By

Gayb

THIS IS NOT A PERMIT

Work is to be started until PERMIT CARD is actually posted upon the job site. Acceptance of fee is no guarantee that permit will be granted. **RESERVE THIS RECEIPT.** In case permit cannot be granted the amount of the fee will be refunded upon return of the receipt less \$5.00 or 10% whichever is greater.

WHITE - Applicant's Copy

YELLOW - Other Copy

PINK - Auditor's Copy

19. All single and multiple station smoke detectors shall be of an approved type and shall be installed in accordance with the provisions of the City's Building Code Chapter 9, Section 920.3.2 (BOCA National Building Code/1999), and NFPA 101 Chapter 18 & 19. (Smoke detectors shall be installed and maintained at the following locations):
- In the immediate vicinity of bedrooms
 - In all bedrooms
 - In each story within a dwelling unit, including basements
20. A portable fire extinguisher shall be located as per NFPA #10. They shall bear the label of an approved agency and be of an approved type. (Section 921.0)
21. The Fire Alarm System shall be installed and maintained to NFPA #72 Standard.
22. The Sprinkler System shall be installed and maintained to NFPA #13 Standard.
23. All exit signs, lights and means of egress lighting shall be done in accordance with Chapter 10 Section & Subsections 1023.0 & 1024.0 of the City's Building Code. (The BOCA National Building Code/1999)
24. Section 25-135 of the Municipal Code for the City of Portland states, "No person or utility shall be granted a permit to excavate or open any street or sidewalk from the time of November 15 of each year to April 15 of the following year".
25. The builder of a facility to which Section 4594-C of the Maine State Human Rights Act Title 5 MRSA refers, shall obtain a certification from a design professional that the plans commencing construction of the facility, the builder shall submit the certification the Division of Inspection Services.
26. Ventilation and access shall meet the requirements of Chapter 12 Sections 1210.0 and 1211.0 of the City's Building Code. (Crawl spaces & attics).
27. All electrical, plumbing and HVAC permits must be obtained by Master Licensed holders of their trade. No closing in of walls until all electrical (min. 72 hours notice) and plumbing inspections have been done.
28. All requirements must be met before a final Certificate of Occupancy is issued.
29. All building elements shall meet the fastening schedule as per Table 2305.2 of the City's Building Code (The BOCA National Building Code/1996).
30. Ventilation of spaces within a building shall be done in accordance with the City's Mechanical code (The BOCA National Mechanical Code/1993). (Chapter M-16)
31. Please read and implement the attached Land Use Zoning report requirements. *Approval to add another dwelling unit, to remain a single family. This is not a*
32. Boring, cutting and notching shall be done in accordance with Sections 2305.3, 2305.3.1, 2305.4.4 and 2305.5.1 of the City's Building Code.
33. Bridging shall comply with Section 2305.16.
34. Glass and glazing shall meet the requirements of Chapter 24 of the building code. (Safety Glazing Section 2406.0)
35. All flashing shall comply with Section 1406.3.10.
36. All signage shall be done in accordance with Section 3102.0 signs of the City's Building Code, (The BOCA National Building Code/1999).

[Signature]
 Thomas Hoffes, Building Inspector
 Lt. McDougall, PFD
 George Schmuckel, Zoning Administrator
 Michael Nugent, Inspection Service Manager

PSN 10/00

**This permit is herewith issued, on the basis of plans submitted and conditions placed on those plans, any deviations shall require a separate approval.

...THIS PERMIT HAS BEEN ISSUED WITH THE UNDERSTANDING THAT ALL THE CONDITIONS OF THE APPROVAL SHALL BE COMPLETED. THEREFORE, BEFORE THE WORK IS COMPLETED A REVISED PLAN OR STATEMENT FROM THE PERMIT HOLDER SHALL BE SUBMITTED TO THIS OFFICE SHOWING OR EXPLAINING THAT THE CONDITIONS HAVE BEEN MET. IF THIS REQUIREMENT IS NOT RECEIVED YOUR CERTIFICATE OF OCCUPANCY SHALL BE WITHHELD. (You Shall Call for Inspections)

*****ALL PLANS THAT REQUIRE A PROFESSIONAL DESIGNER'S SEAL, (AS PER SECTION 114.0 OF THE BUILDING CODE) SHALL ALSO BE PRESENTED TO THIS DIVISION ON AUTO CAD LT. 2000, DXF FORMAT OR EQUIVALENT.**

*******CERTIFICATE OF OCCUPANCY FEE \$50.00**

Stiffler & Close Builders

"CUSTOM BUILDING ... FOR LESS"

58 Roosevelt Trail • Windham, ME 04062
Phone: 862-3375 • Fax: 892-3374

Fax

Date: 2/20/01
 To: City of Portland From: Keith Stiffler
Code Enforcement Office Attn: Gail
 Fax: 874-8716 # of Pages (incl. cover): 3
 Re: Permit request
 Urgent For Review Please Reply

MESSAGE:

Work will be done on the 3rd floor of existing building #2. We will do close in only all electrical was done on initial construction in 1996. All insulation sheetrock, painting, finish work & finish floor will be part of our contract. We will also add heating off existing Pkw system from 3rd floor. (This was prepped at initial construction) Attached see plan of what work we will do. The electric Baseboard heaters will not be used.

Please let us know when the permit is available & how much

Thank you
Keith

(INITIAL ROUGH 8/17/97 NOT FOR ARCHITECTURAL PURPOSES ONLY)

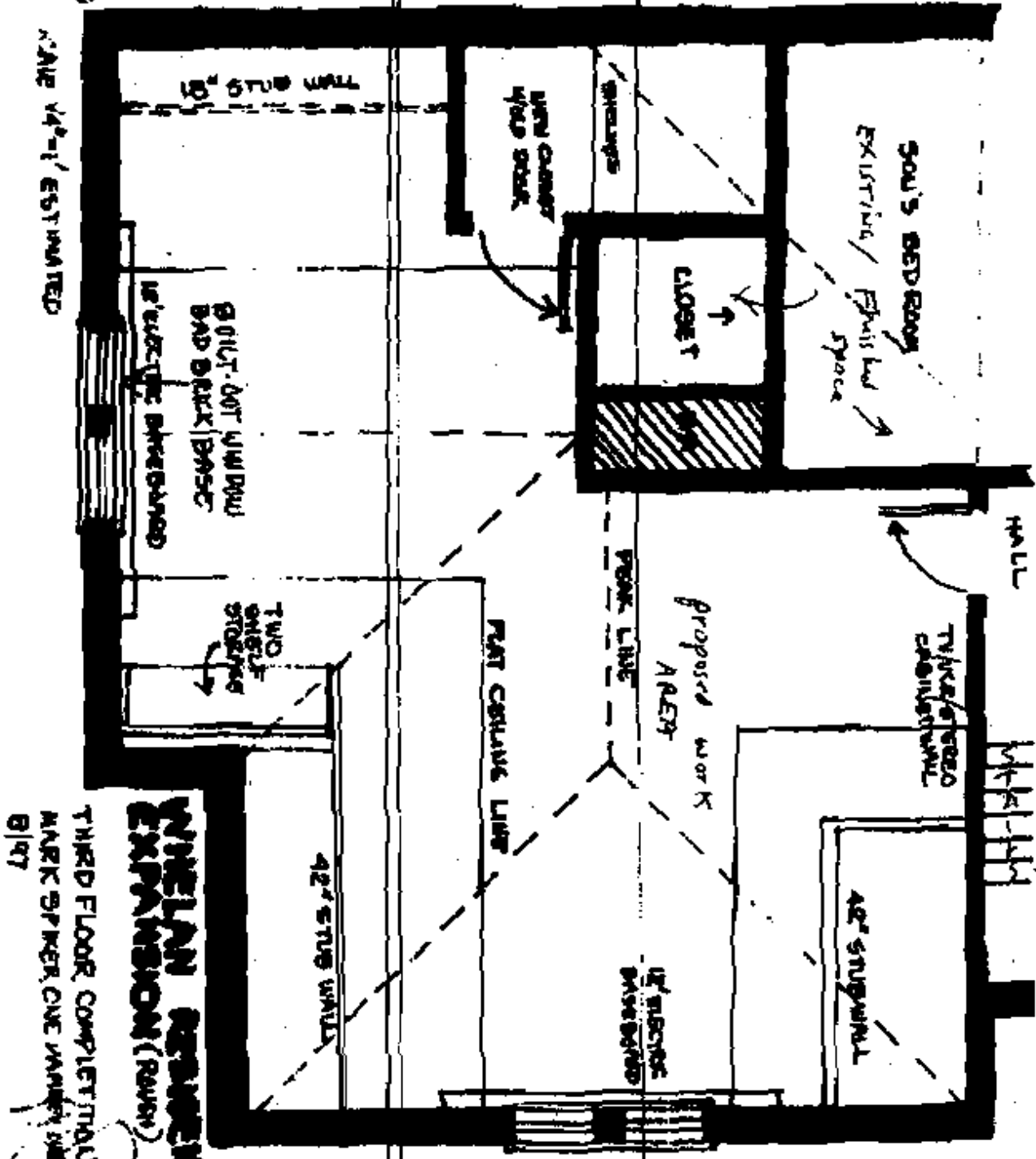

WALL 1/4\"/>

BUILT-OUT WINDOW
BAD BACK/BASE
1/2\"/>

TWO
SHIELDED
STAIRS

42\"/>

**WHELAN RESURFACE
EXPANSION (ROUGH)**

THIRD FLOOR COMPLETE
MARK SPWER, ONE WALKER
8/97

EXISTING - FINISHED

450 SF
of existing
space, finished

BUILDING PERMIT REPORT

DATE: 2 March 2001 ADDRESS: 128 McKinley Court, Danvers ^{G.D.I.} PBL: 083-EG-030
 REASON FOR PERMIT: Renovate 3rd Floor of bldg. # 6
 BUILDING OWNER: Robert Whelan
 PERMIT APPLICANT: CONTRACTOR ST. FLORENTINE CLARE BUILDERS
 USE GROUP: R-3 CONSTRUCTION TYPE: 303 CONSTRUCTION COST: \$190,000.00 PERMIT FEES: \$84.00

The City's Adopted Building Code (The BOCA National Building Code/1999 with City Amendments)
 The City's Adopted Mechanical Code (The BOCA National Mechanical Code/1993)

CONDITION(S) OF APPROVAL

This permit is being issued with the understanding that the following conditions shall be met: #1, #11, #15 & #19
#28, #29, #30, #34, #31

1. This permit does not excuse the applicant from meeting applicable State and Federal rules and laws.
2. Before concrete for foundation is placed, approvals from the Development Review Coordinator and Inspection Services must be obtained. (A 24 hour notice is required prior to inspection) **"ALL LOT LINES SHALL BE CLEARLY MARKED BEFORE CALLING."**
3. Foundation drain shall be placed around the perimeter of a foundation that consists of gravel or crushed stone containing not more than 10 percent material that passes through a No. 4 sieve. The drain shall extend a minimum of 12 inches beyond the outside edge of the footing. The thickness shall be such that the bottom of the drain is not higher than the bottom of the base under the floor, and that the top of the drain is not less than 6 inches above the top of the footing. The top of the drain shall be covered with an approved filter membrane material. Where a drain tile or perforated pipe is used, the invert of the pipe or tile shall not be higher than the floor elevation. The top of joints or top of perforations shall be protected with an approved filter membrane material. The pipe or tile shall be placed on not less than 2" of gravel or crushed stone, and shall be covered with not less than 6" of the same material. Section 1813.5.2
4. Foundations anchors shall be a minimum of 1/2" in diameter, 7" into the foundation wall, minimum of 12" from corners of foundation and a maximum 6' O.C. between bolts. Section 2305.17
5. Waterproofing and dampproofing shall be done in accordance with Section 1813.0 of the building code.
6. Precaution must be taken to protect concrete and masonry. Concrete Sections 1908.9-19.8.10/ Masonry Sections 2111.3-2111.4.
7. It is strongly recommended that a registered land surveyor check all foundation forms before concrete is placed. This is done to verify that the proper setbacks are maintained.
8. Private garages located beneath habitable rooms in occupancies in Use Group R-1, R-2, R-3 or I-1 shall be separated from adjacent interior spaces by fire partitions and floor/ceiling assembly which are constructed with not less than 1-hour fire resisting rating. Private garages attached side-by-side to rooms in the above occupancies shall be completely separated from the interior spaces and the attic area by means of 1/2 inch gypsum board or the equivalent applied to the garage side. (Chapter 4, Section 407.0 of the BOCA/1999)
9. All chimneys and vents shall be installed and maintained as per Chapter 12 of the City's Mechanical Code. (The BOCA National Mechanical Code/1993). Chapter 12 & NFPA 211
10. Sound transmission control in residential building shall be done in accordance with Chapter 12, Section 1214.0 of the City's Building Code.
11. **Guardrails & Handrails:** A guardrail system is a system of building components located near the open sides of elevated walking surfaces for the purpose of minimizing the possibility of an accidental fall from the walking surface to the lower level. Minimum height all Use Groups 42". In occupancies in Use Group A, B.H-4, I-1, I-2, M, R, public garages and open parking structures, open guards shall have balusters or be of solid material such that a sphere with a diameter of 4" cannot pass through any opening. Guards shall not have an ornamental pattern that would provide a ladder effect. Handrails shall be a minimum of 34" but not more than 38". Exception: Handrails that form part of a guard shall have a height not less than 36 inches (914 mm) and not more than 42 inches (1067 mm). Handrail grip size shall have a circular cross section with an outside diameter of at least 1 1/4" and not greater than 2". (Sections 1021 & 1022.0). Handrails shall be on both sides of stairway. (Section 1014.7)
12. Headroom in habitable space is a minimum of 7'0". (Section 1204.0)
13. Stair construction in Use Group R-3 & R-4 is a minimum of 10" tread and 7 1/2" maximum rise. All other Use Group minimum 11" tread, 7" maximum rise. (Section 1014.0)
14. The minimum headroom in all parts of a stairway shall not be less than 80 inches. (6'8") 1014.4
15. Every sleeping room below the fourth story in buildings of Use Groups R and I-1 shall have at least one operable window or exterior door approved for emergency egress or rescue. The units must be operable from the inside without the use of special knowledge or separate tools. Where windows are provided as means of egress or rescue they shall have a sill height not more than 44 inches (1118mm) above the floor. All egress or rescue windows from sleeping rooms shall have a minimum net clear opening height dimension of 24 inches (610mm). The minimum net clear opening width dimension shall be 20 inches (508mm), and a minimum net clear opening of 5.7 sq. ft. (Section 1010.4)
16. Each apartment shall have access to two (2) separate, remote and approved means of egress. A single exit is acceptable when it exits directly from the apartment to the building exterior with no communications to other apartment units. (Section 1010.1)
17. All vertical openings shall be enclosed with construction having a fire rating of at least one (1) hour, including fire doors with self closure's. (Over 3 stories in height requirements for fire rating is two (2) hours. (Section 710.0)
18. The boiler shall be protected by enclosing with (1) hour fire rated construction including fire doors and ceiling or by providing automatic extinguishment. (Table 302.1.F)