

For Permitting Only

Not For Construction

| INSULATION SPECIFICATIONS | | |
|---------------------------|----------------|----------------------------|
| COMPONENT | TYPE/THICKNESS | R-VALUE INSTALLATION NOTES |
| YB 2x6 Open Wall | Fiberglass | R - 19 by Builder |
| 2x6 Ext. Wall | Fiberglass | R - 19 by Builder |
| Roof (Rafters) | Fiberglass | R - 30 by Builder |
| 2x8 Floor | Fiberglass | R - 19 by Builder |
| 2x10 Floor | Fiberglass | R - 30 by Builder |
| Ceiling | Fiberglass | R - 30 by Builder |
| Foundation | R - 10 | by Builder |

SEE SPECIFICATIONS FOR VARIATIONS TO ABOVE

| DESIGN LOADS | |
|-----------------------------|--|
| ROOF | Live Load + Dead Load 50 psf + 15 psf |
| FIRST FLOOR | 40 psf + 15 psf |
| SECOND FLOOR (Sleeping) | 30 psf + 15 psf |
| SECOND FLOOR (Non-Sleeping) | 40 psf + 15 psf |

Wind 105 mph "B" 3 Sec. Gust

Frame:

Post and Beam Frame Materials

Kiln dried Douglas Fir frame, is #1 & Better grade, mostly free of heart center.

Floor System:

2 x 8 floor joist system for second floor

2x8 #2 and Better SPT (5) floor joist @ 16" on center with 3/4" tongue and groove Advantech OSB or plywood sub floor. Construction adhesive.

Outside Walls:

Closed Wall Panels

2x6 SPT No. 2 or better studs 24" on center, 5/8" CDX plywood 6 mil poly as a vapor retarder, 4" polystyrene rigid board R-25.3 insulation, and interior skin

Roof:

Vented roof panels:

Vented Panels framed with SPT No. 2 or better 2x6 rafters @ 16" on center, 5/8" of R-value 35.4 polystyrene foil faced rigid board insulation, 5/8" CDX plywood sheathing, 6 mil poly vapor retarder, Aluminum soffit vent and pre-stained plywood soffit, Spikes and gaskets.

YBH Porch

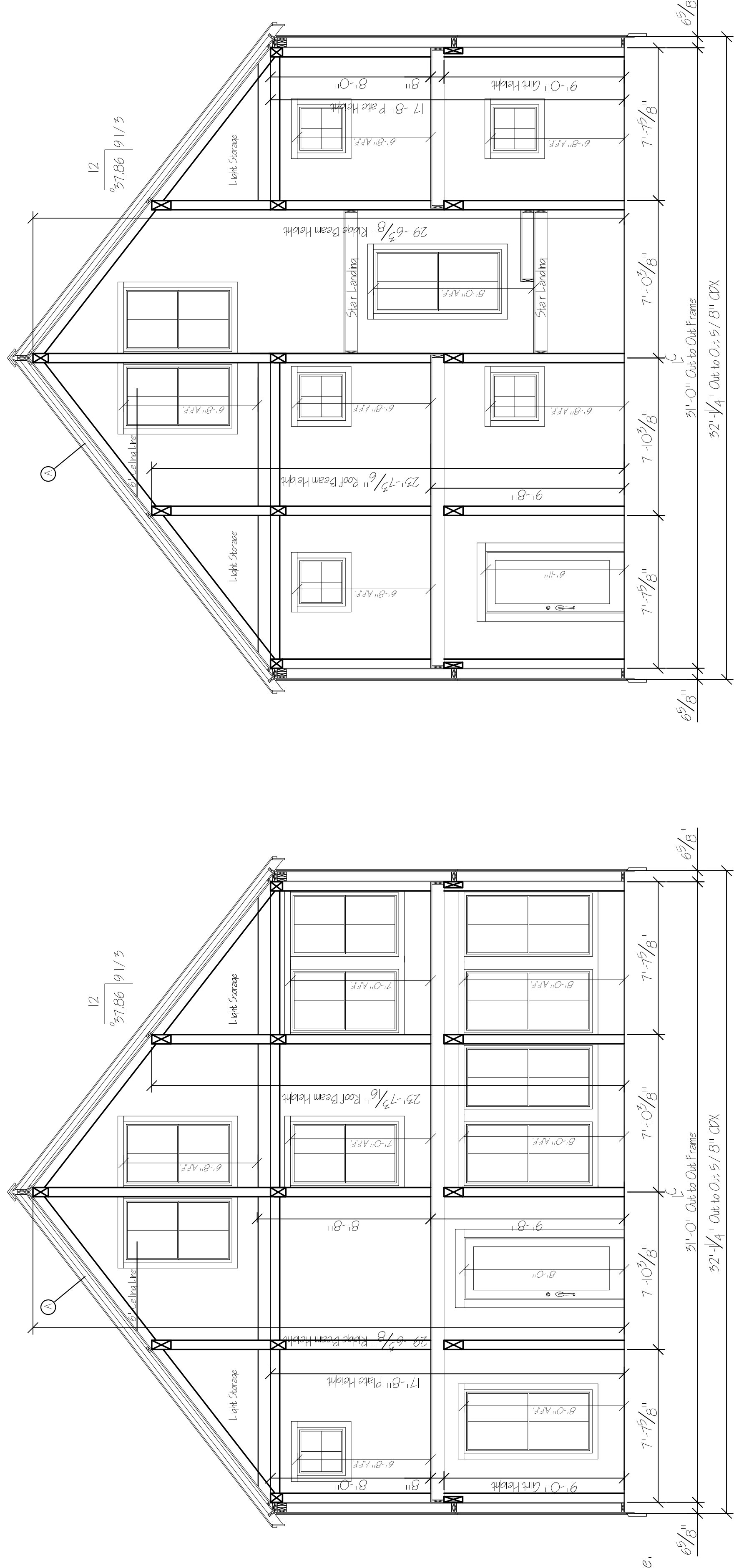

Hampton House

Hampton House

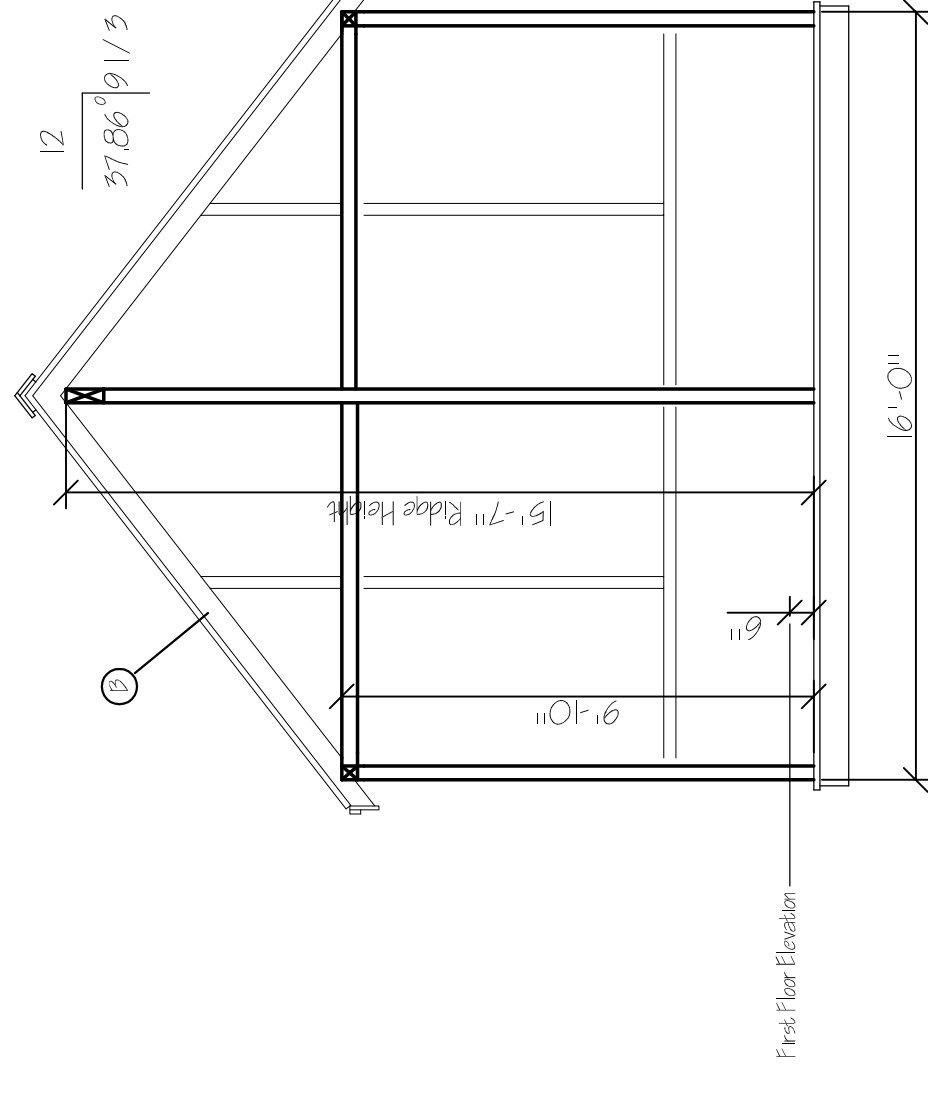

Screened Porch

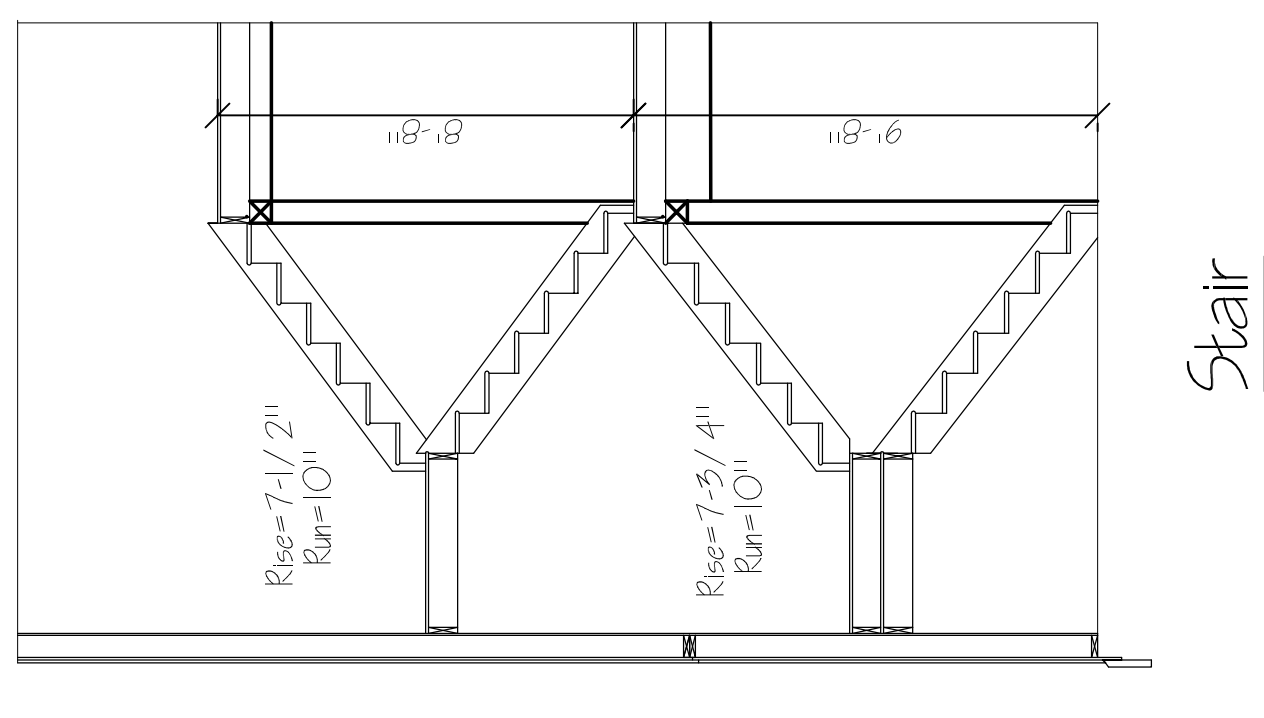

Stair

| | |
|---|----------------------|
| YANKEE BARN HOMES™ | |
| Custom Licensed Design For: | |
| Ryan & Cathy Rickarby | |
| Design Series: | Detail Reference: |
| Custom Hampton | Construction Guide |
| Property of: | |
| YANKEE BARN HOMES, INC., Grantham, N.H. | |
| Description: | Scale: |
| Typical Cross Sections | 1/4"=1'-0" drawn All |
| | 16/87/05 |
| | HH-05062-6 |

© Copyright 2005 by Yankee Barn Homes, Inc. All rights reserved.

These drawings, the materials contained in them, and the design they are intended to convey are the exclusive property of Yankee Barn Homes, Inc. They have been delivered subject to the understanding that they are not to be used for any other project without the express written consent of Yankee Barn Homes, Inc. Such consent expressly prohibits the use of these drawings, materials and design by any architect, contractor or other person for any other purpose. The individuals named have expressly consented to the use of their names and photographs in these drawings for the purpose of promoting the project. Violators of this copyright will be prosecuted to the full extent of the law. Pursuant to the license agreement under which these drawings have been produced.

| REV. | DESCRIPTION & REASON | DATE | BY |
|------|----------------------|------|----|
| | | | |