





# For Permitting Only Not For Construction

## Legend

Shaded Areas Represent Areas Open Above or Below

-  Walls are YPH 2x6 Insulated Panels w/ Drywall Interior
-  Walls are YPH 2x6 Open Insulated Panels w/ Drywall Interior by Builder.
-  Walls are YPH 2x6 Open Uninsulated Panels w/ Insulation & Drywall by Builder
-  Walls Are By Builder With All Windows & Doors By Builder Unless Otherwise Noted On Plans.

Anderson Windows, Frenchwood Doors & Exterior Doors In YPH Walls Are By YPH Unless Otherwise Noted. Most Windows Installed In Panels Except Special Order & Windows Falling On Panel Joints.

All Exterior Doors Are Site Installed.

### Window and Door Notes:

- "Egress" = Egress Window Units Meet or Exceed the Following Clear Openings: Width of 20", Height of 24", and Area of 5.7 sq. ft.
- "Temp." = Tempered Window Glass, all Doors with Glass Include Tempered Glass. Builder is to use Tempered Glass in all Shower / Tub / Pod Enclosures.

First Floor By Builder.

Second Floor Is By YPH.

Main Building Roof Is YPH Vented Panels ( see sections and specifications for other roofs)

Exterior Siding & Trim By YPH

See Specification For Details And Variations To Above.

▲ = Simpson STR14J Hold-downs Installed In Foundation By Builder

△ = Simpson HDQ11 Hold-downs By YPH w/ 1" Anchor Bolt Installed In Foundation By Builder

Living Room Side

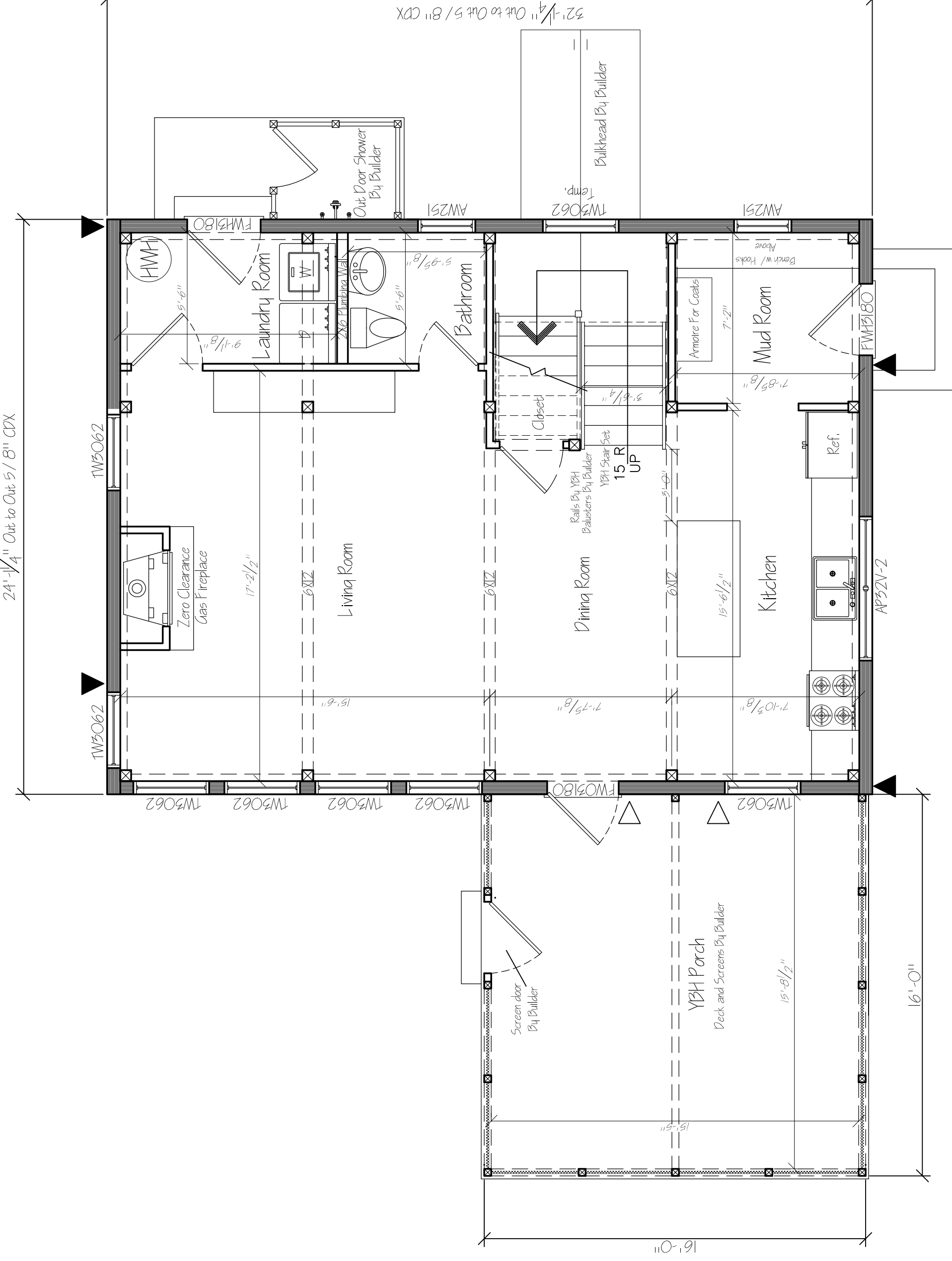

Stair End

Kitchen Side

Porch End

© Copyright 2005 by Yankee Barn Homes, Inc. All rights reserved.

These drawings, the materials contained in them, and the design they are intended to convey are the exclusive property of Yankee Barn Homes, Inc. They have been delivered subject to the understanding that they are not to be used for any other project without the written consent of Yankee Barn Homes, Inc. Such consent expressly prohibits the use of these drawings, materials and design by any architect, contractor or other person for any other purpose. The individuals named have expressly agreed to provide their services to Yankee Barn Homes, Inc. and their work is done pursuant to the license agreement under which these drawings have been produced.

<b>YANKEE BARN HOMES™</b>	
Custom Licensed Design For:	
<b>Ryan &amp; Cathy Rickarby</b>	
Design Series:	Detail Reference:
Custom Hampton	Construction Guide
Property of:	
YANKEE BARN HOMES, INC., Grantham, N.H.	
Description:	Scale:
First Floor Plan	1/4"=1'-0" drawn All
	drawing #
	HH-050621

REV.	DESCRIPTION & REASON	DATE	BY