

JOHN MORRIS
ARCHITECTS

49 MECHANIC ST. P.O. BOX 250 CAMDEN, ME 04843
207-238-8321 | johnmorrisarchitects.com | FAX 238-6391

SOSNIK COTTAGE

GREAT DIAMOND ISLAND PORTLAND MAINE

SITE PLAN

SCALE: 1/16" = 1'-0"
PLOT SCALE: 1/16" = 1'-0"

REVISIONS
1.13.16. UPDATED TO REFLECT EXISTING CONDITIONS
1.14.16. ADDED LIMIT OF DISTURBANCE
9.21.16. BUILDING ENVELOPE MOVED 6'-0" BACK TOWARD STREET ALONG SW WALL AXIS

JOB NO.	FILE NAME
1506	1506-SITEPLAN_6FT89P3-CK
DRAWN BY	DATE
OFFICE	21 SEPTEMBER 2016
© COPYRIGHT 2016 JOHN MORRIS ARCHITECTS	

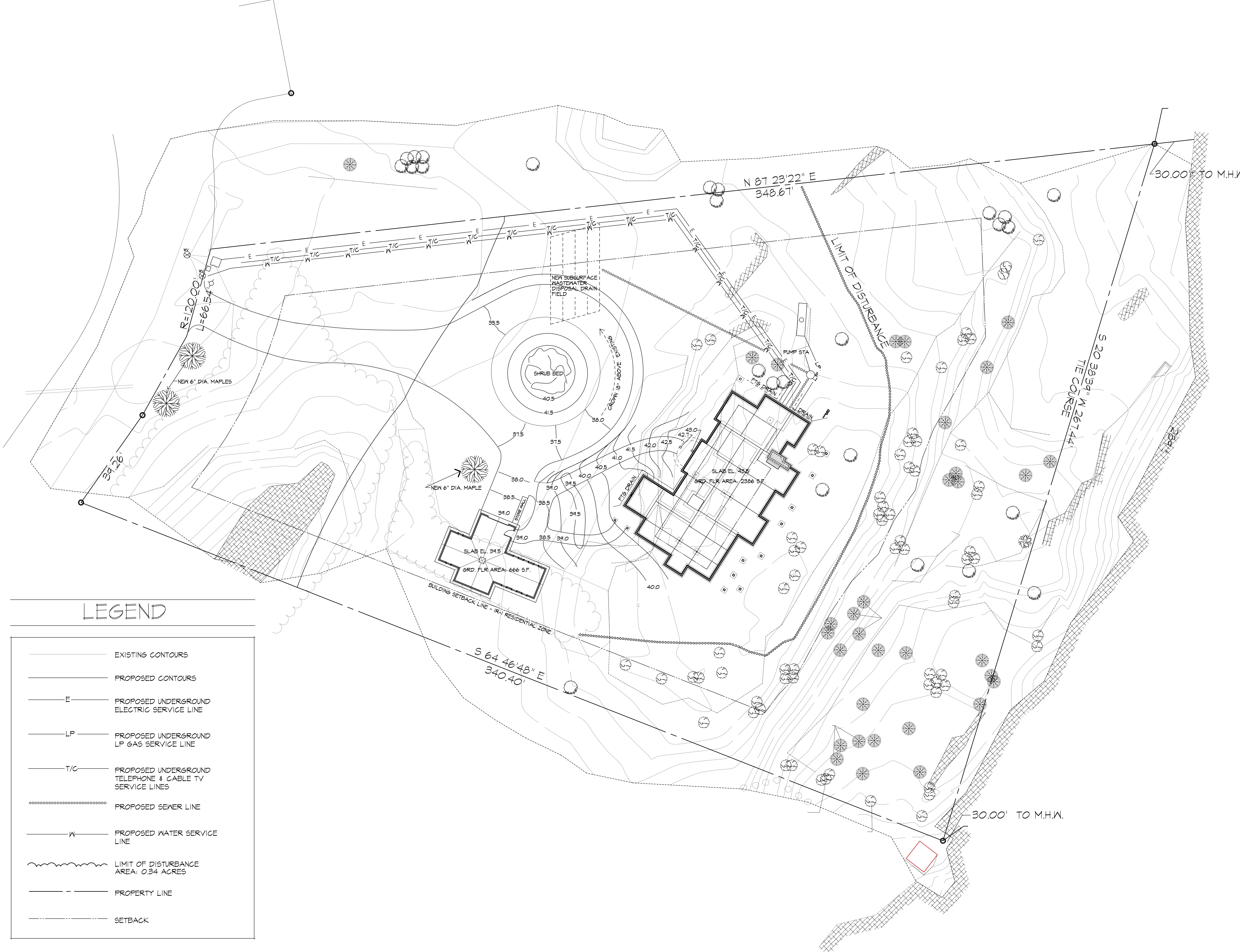

LEGEND

	EXISTING CONTOURS
	PROPOSED CONTOURS
	PROPOSED UNDERGROUND ELECTRIC SERVICE LINE
	PROPOSED UNDERGROUND LP GAS SERVICE LINE
	PROPOSED UNDERGROUND TELEPHONE & CABLE TV SERVICE LINES
	PROPOSED SEWER LINE
	PROPOSED WATER SERVICE LINE
	LIMIT OF DISTURBANCE AREA: 0.34 ACRES
	PROPERTY LINE
	SETBACK



ISSUE FOR CONSTRUCTION