

HIGHEST POINT OF STRUCTURE  
ABOVE ORIGINAL MEAN GRADE: 75'-7 5/8"

TO PLATE  
69'-11"

TO SUB-FLOOR  
59'-2 1/8"

TO SUB-FLOOR  
49'-6 9/4"

1 SOUTHWEST ELEVATION  
A2.2 1/4" = 1'-0"

HIGHEST POINT OF STRUCTURE  
ABOVE ORIGINAL MEAN GRADE: 75'-7 5/8"

TO PLATE  
69'-11"

TO SUB-FLOOR  
59'-2 1/8"

TO SUB-FLOOR  
49'-6 9/4"

2 NORTHEAST ELEVATION  
A2.2 1/4" = 1'-0"

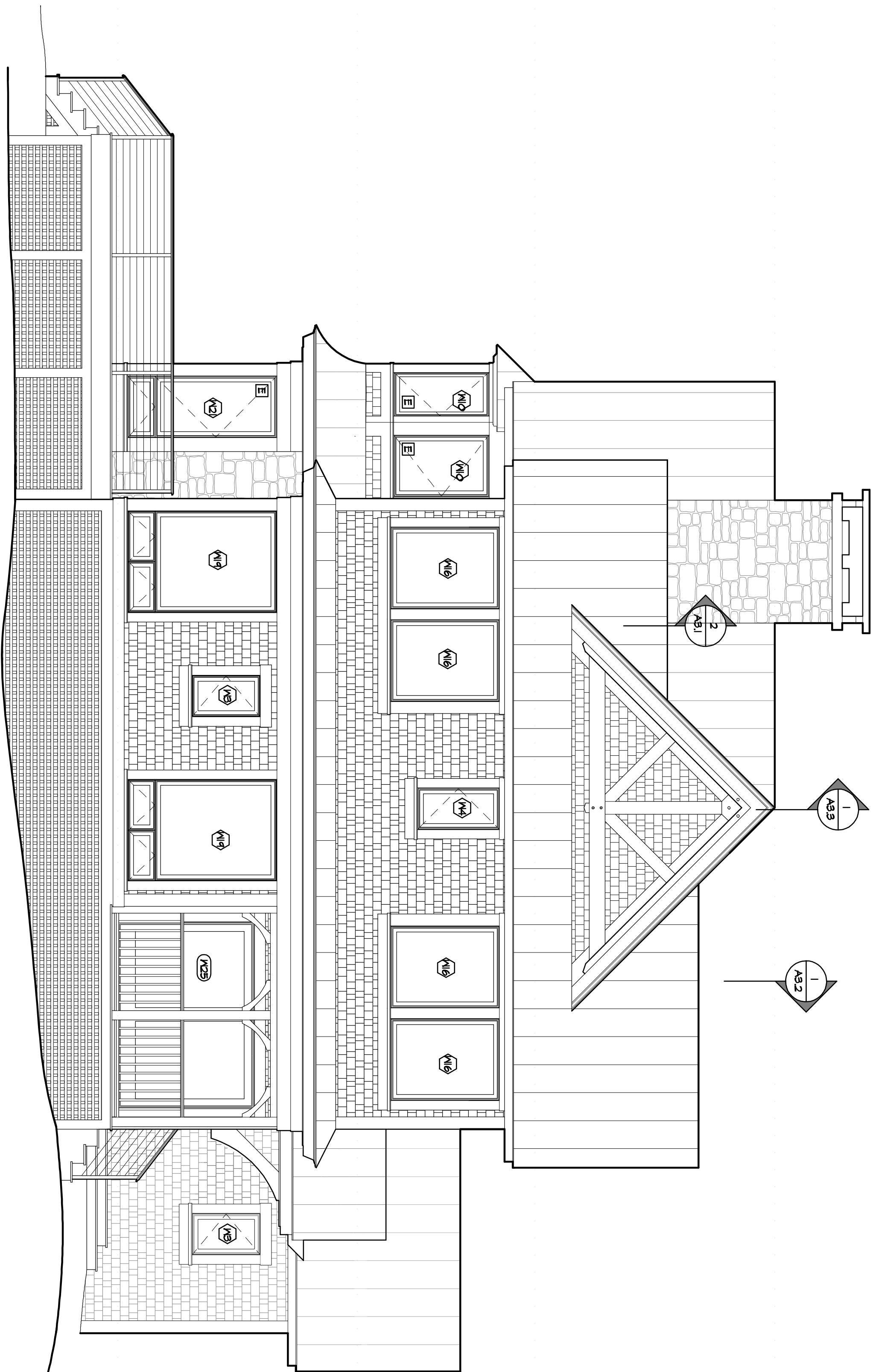
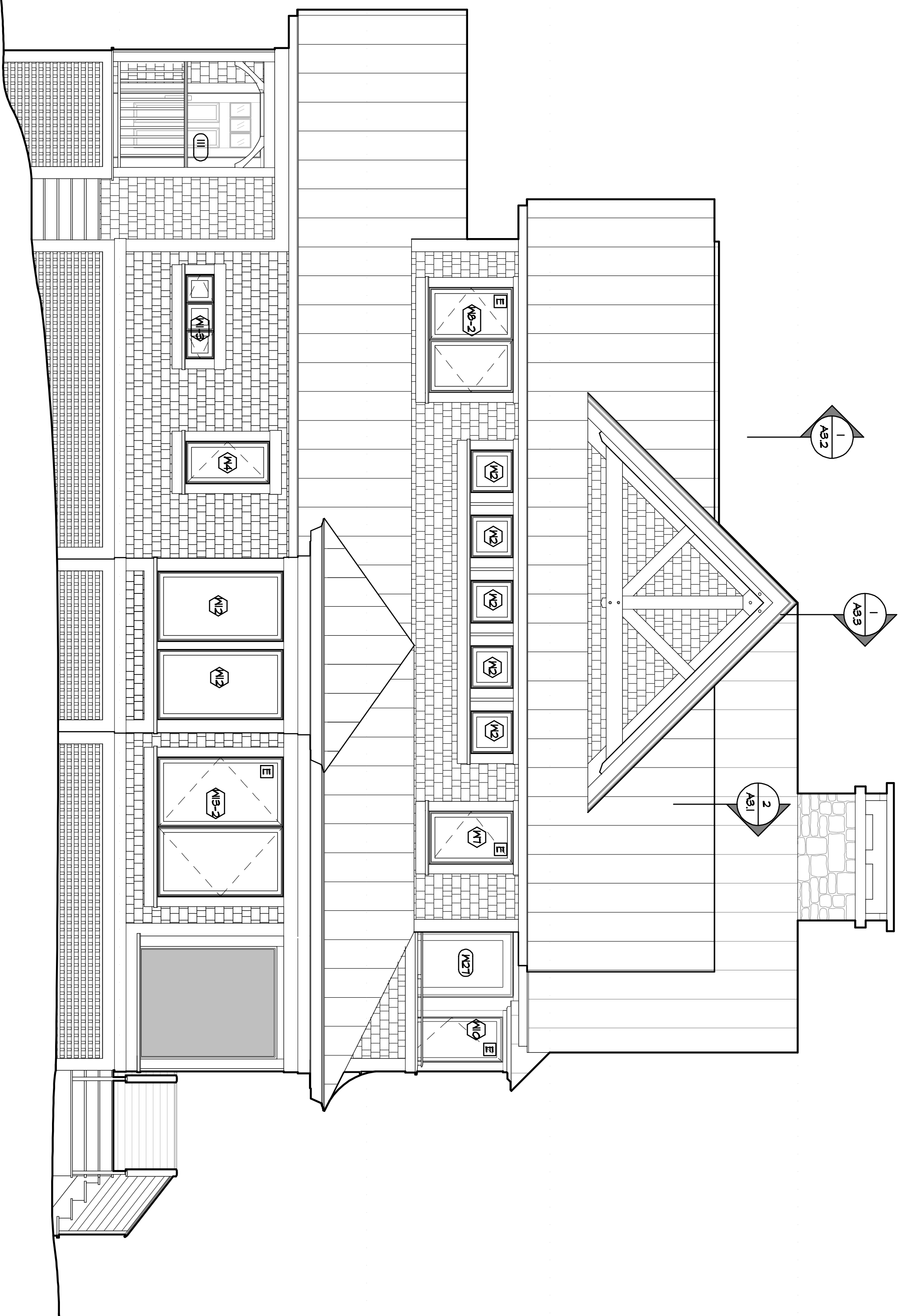

SCALE: 1/4" = 1'-0"

**ISSUE FOR PERMIT**  
**PROGRESS PRINT**  
NOT FOR CONSTRUCTION

<b>A2.2</b>	<b>REVISIONS</b>	<b>SOSNIK COTTAGE</b>	<b>JOHN MORRIS ARCHITECTS</b>
	XXXIb, XXX	GREAT DIAMOND ISLAND ■ PORTLAND ■ MAINE	49 MECHANIC ST. P.O. BOX 250 CAMDEN, ME 04843 207-236-8321 ■ johnmorrisarchitects.com ■ FAX 236-6391
JOB NO.	FILE NAME	SCALE: 1/4" = 1'-0"	
1506	1506-ELEVATION		
PLAN BY	DATE		
JUN	24 MAY 2016		
© COPYRIGHT 2016 JOHN MORRIS ARCHITECTS			