

HIGHEST POINT OF STRUCTURE ABOVE ORIGINAL MEAN GRADE: 75'-1.50"

TO PLATE 69'-11"

TO SUB-FLR 59'-2.76"

TO SUB-FLR 49'-6.94"

2 NORTHWEST ELEVATION  
A2.1 1/4" = 1'-0"

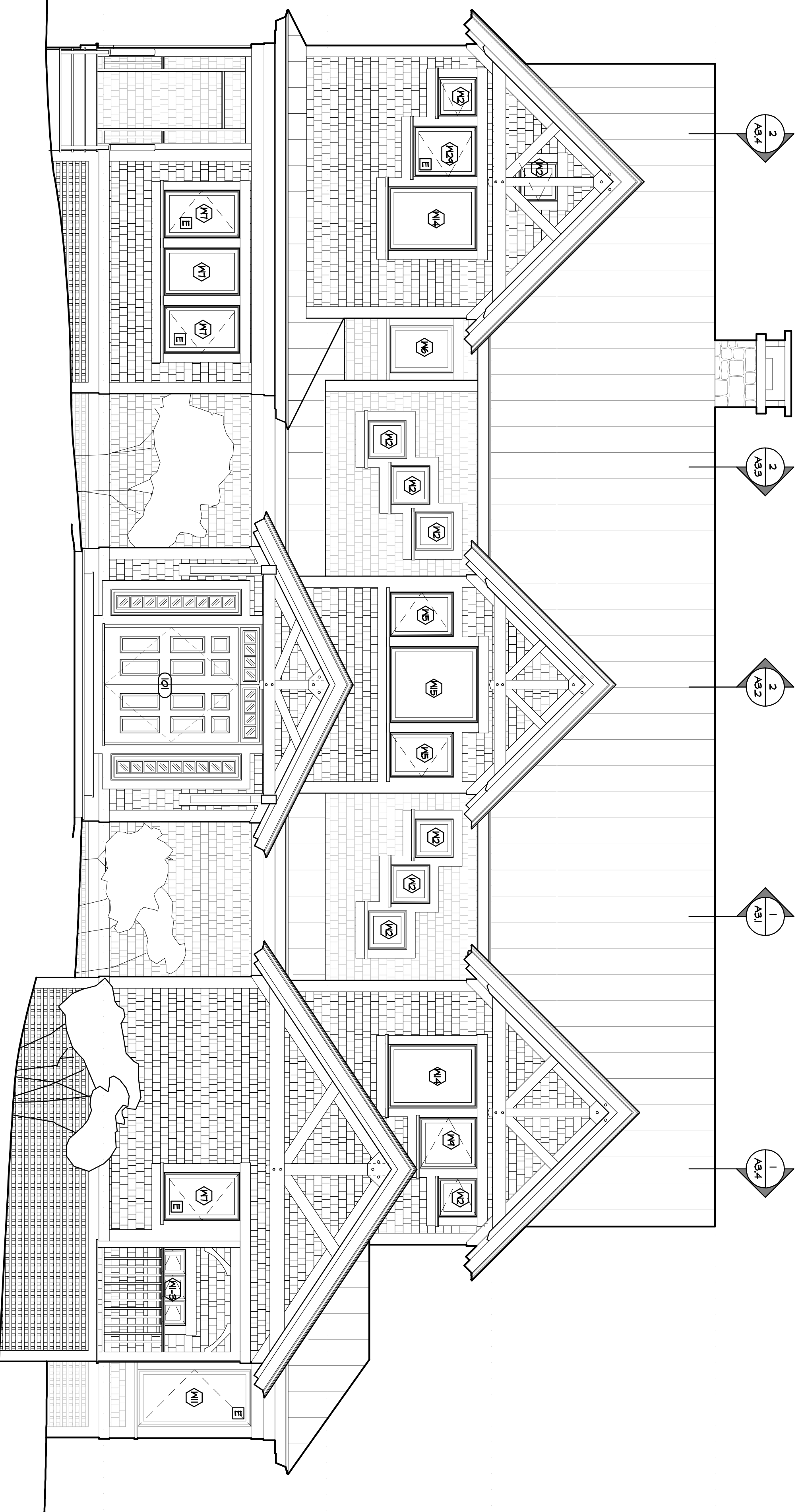

HIGHEST POINT OF STRUCTURE ABOVE ORIGINAL MEAN GRADE: 75'-1.50"

TO PLATE 69'-11"

TO SUB-FLR 59'-2.76"

TO SUB-FLR 49'-6.94"

1 SOUTHEAST ELEVATION  
A2.1 1/4" = 1'-0"

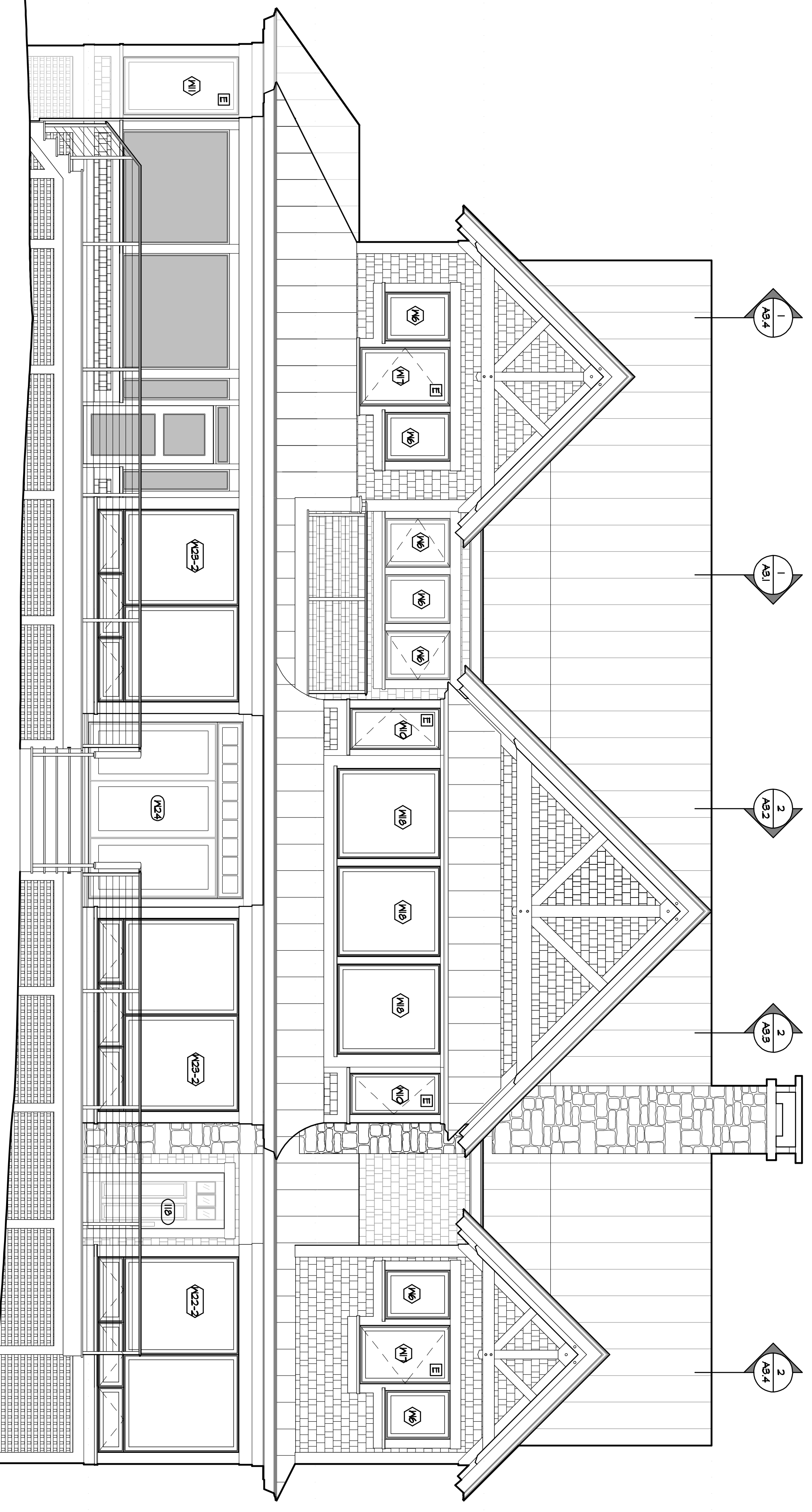

ISSUE FOR PERMIT  
PROGRESS PRINT  
NOT FOR CONSTRUCTION

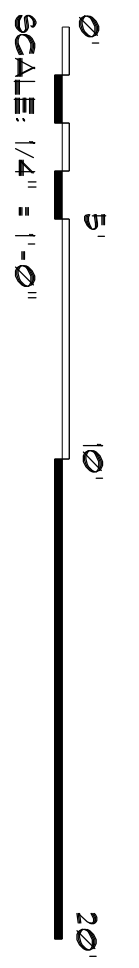

REVISIONS  
XXXX, XXX

SOSNIK COTTAGE  
GREAT DIAMOND ISLAND ■ PORTLAND ■ MAINE  
EXTERIOR ELEVATIONS  
SCALE: 1/4" = 1'-0"

JOHN MORRIS ARCHITECTS  
49 MECHANIC ST. P.O. BOX 250 CAMDEN, ME 04843  
207 236 8321 ■ johnmorrisarchitects.com ■ FAX 236 6391

JOB NO.	FILE NAME
1506	1506-ELEVATION
DRAWN BY	DATE
JJA	24 MAY 2016
COPYRIGHT 2016 JOHN MORRIS ARCHITECTS	

A2.1