

A.

DATE	
NUMBER	
DRAWN BY	
CHECKED BY	

DRAWINGS THIS SHEET

**BATES RESIDENCE**

REVISIONS		
NO.	DATE	DESCRIPTION

**WALL TYPES**

- EXTERIOR ROOMS**
  - 1 TYPICAL EXTERIOR WALL
  - 2 TYPICAL EXTERIOR WALL
- EXTERIOR ROOMS**
  - 1 LINE RATED EXT. WALL
  - 2 INTERIOR WALL, 1 HOUR FIRE RATED
  - 3 INTERIOR WALL, 1 HOUR FIRE RATED
  - 4 TYPICAL INTERIOR WALL
  - 5 TYPICAL INTERIOR WALL

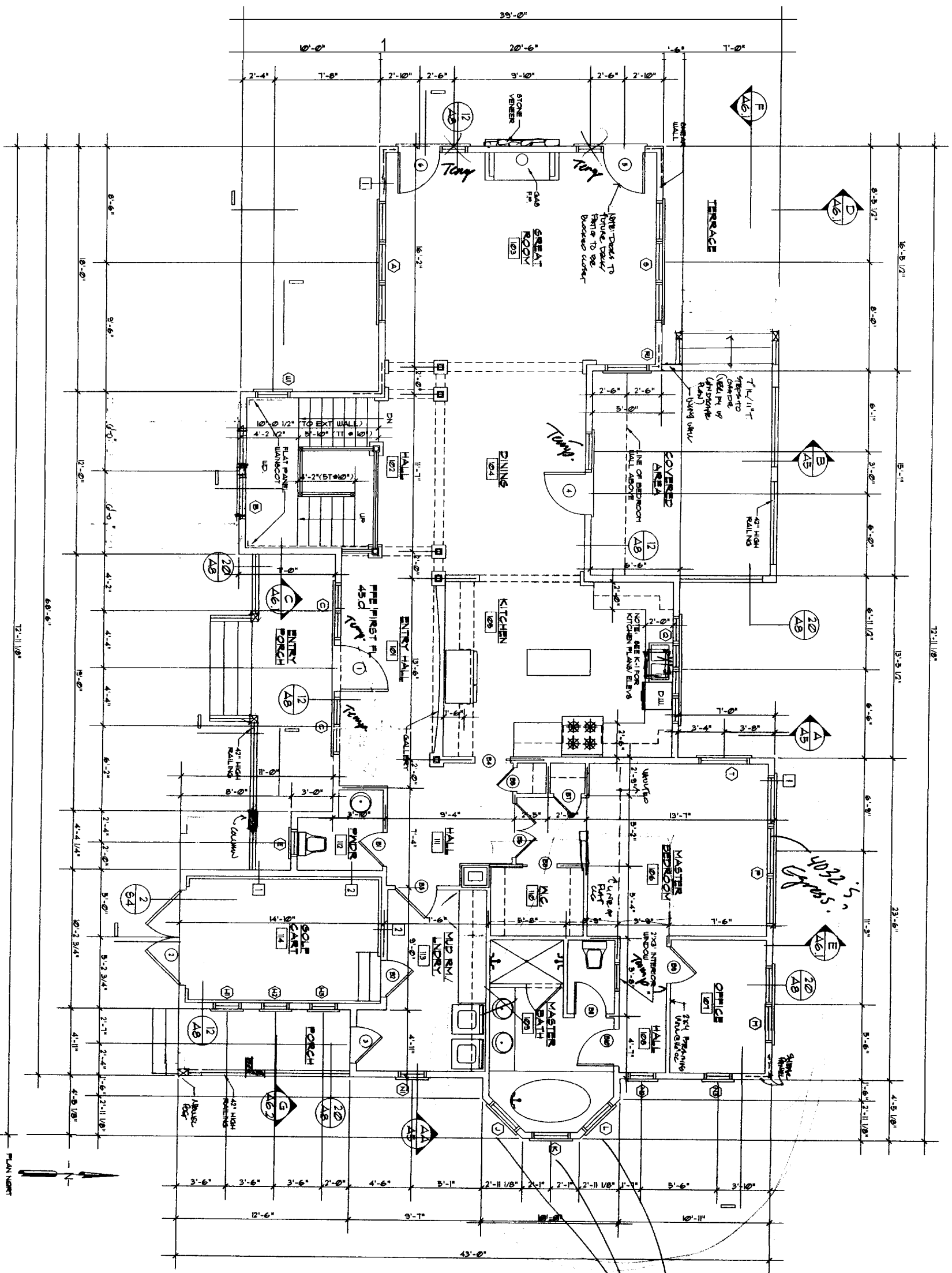

<p>DATE: 10-11-08          NUMBER: 0602073          DRAWN BY: BJB          CHECKED BY: WP</p>	<p>DRAWINGS THIS SHEET</p> <p><b>BATES RESIDENCE</b></p>	<p>REVISIONS</p> <table border="1" style="width: 100%; border-collapse: collapse;"> <thead> <tr> <th style="width: 5%;">NO.</th> <th style="width: 15%;">DATE</th> <th style="width: 80%;">DESCRIPTION</th> </tr> </thead> <tbody> <tr> <td> </td> <td> </td> <td> </td> </tr> </tbody> </table>	NO.	DATE	DESCRIPTION				<p>462 Fogg Road Scarborough, ME 04074          Calendar Island Architects          Phone (207) 885-9133 Fax (207) 885-5538</p>
NO.	DATE	DESCRIPTION							

A-1

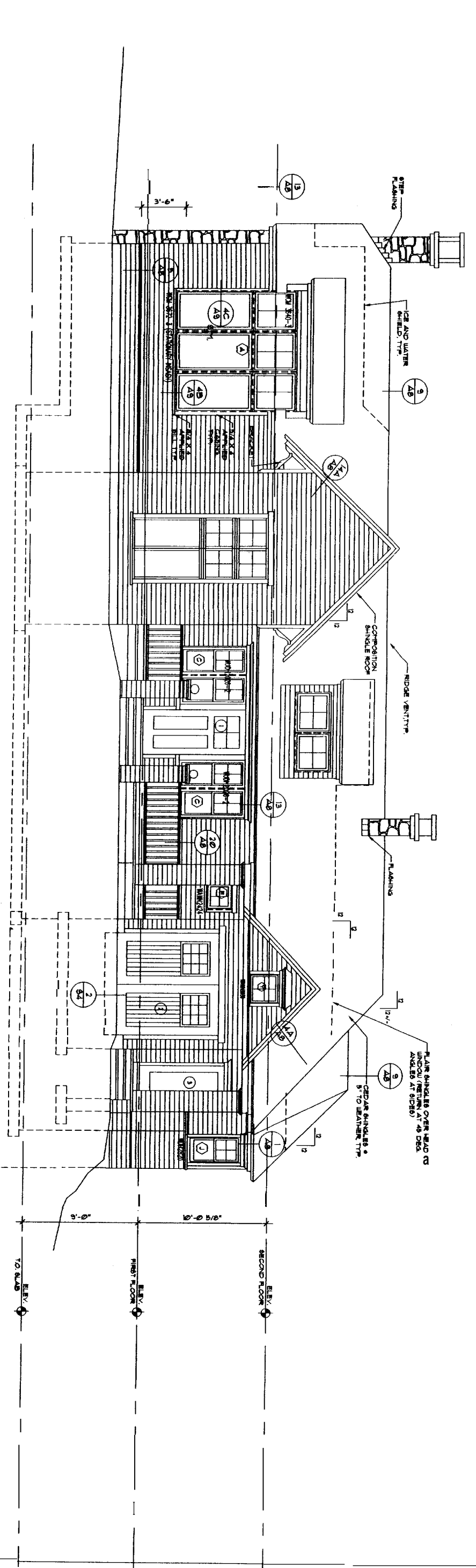

1 FRONT EXTERIOR ELEVATION  
1/4" = 1'-0"

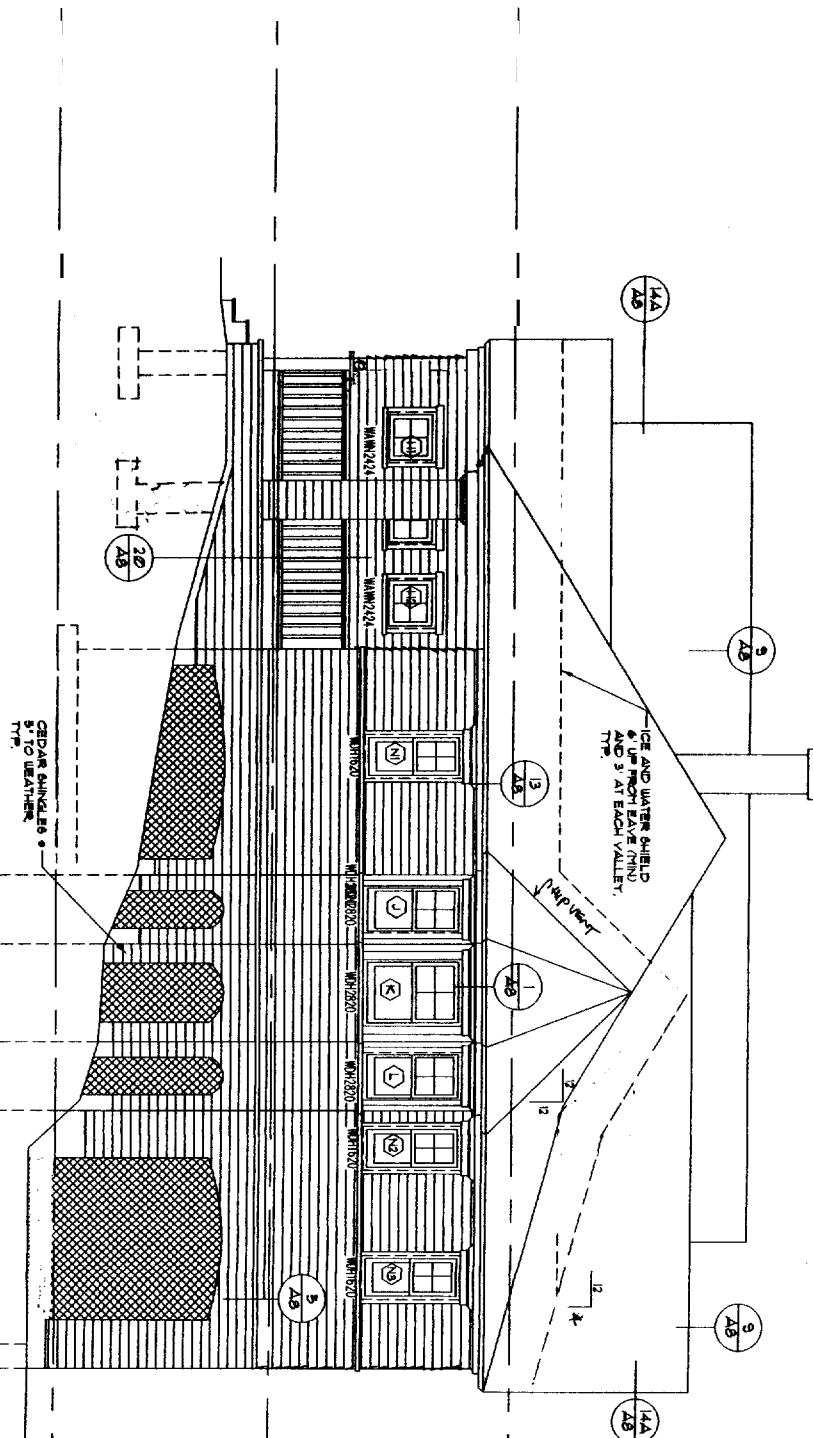

2 RIGHT EXTERIOR ELEVATION

DRAWINGS THIS SHEET	
DATE	10-11-04
NUMBER	002/05
DRAWN BY	BJB
CHECKED BY	WP

**BATES RESIDENCE**  
GREAT DIAMOND ISLAND, MAINE

REVISIONS		
NO.	DATE	DESCRIPTION

162 Fogg Road Scarborough, ME 04074  
 Calendar Island Architects  
 Phone (207) 885-9137 fax (207) 885-5533

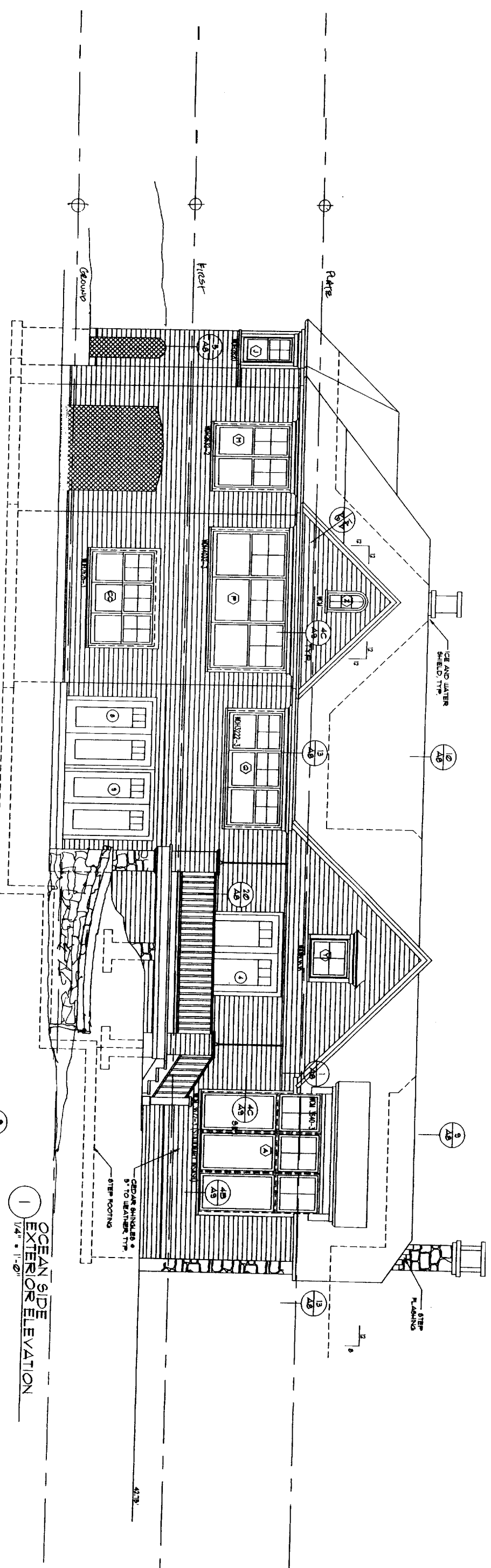

1 OCEAN SIDE EXTERIOR ELEVATION  
1/4" = 1'-0"

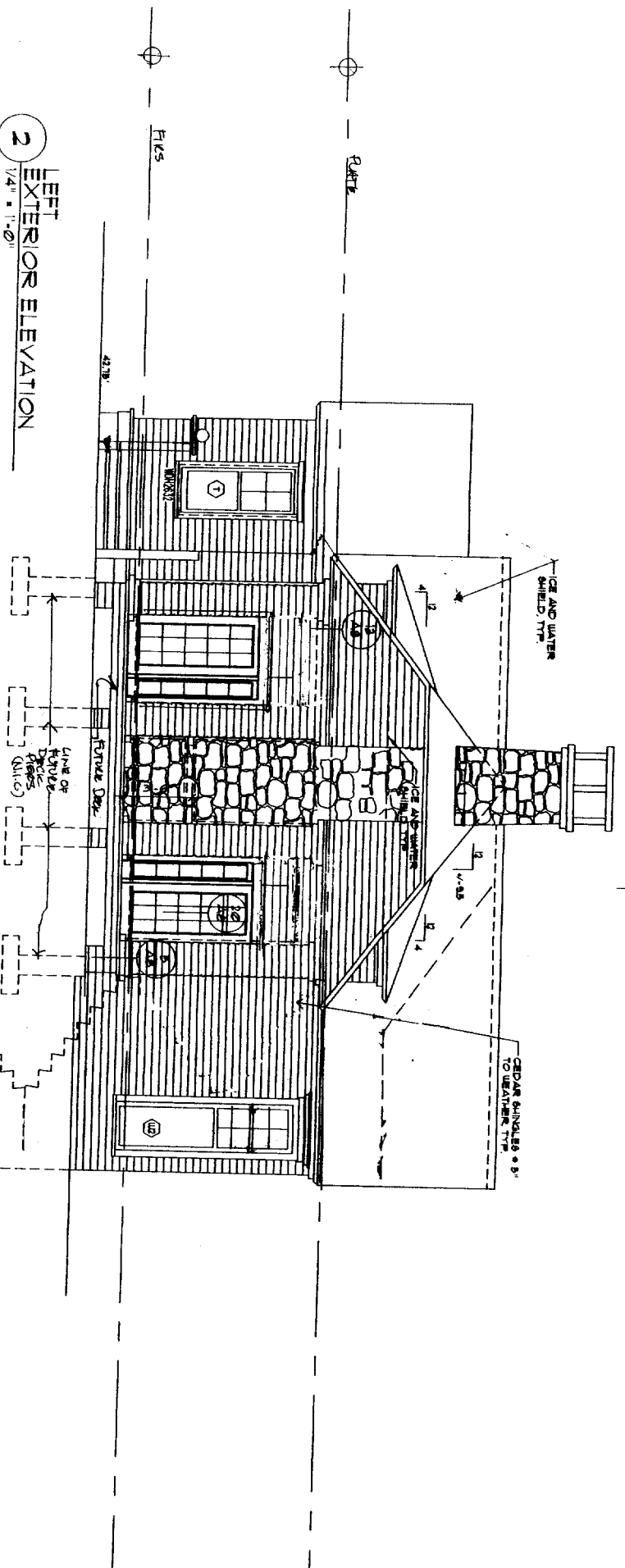

2 LEFT EXTERIOR ELEVATION  
1/4" = 1'-0"

DRAWINGS THIS SHEET  
ELEVATIONS

BATES RESIDENCE

GREAT DIAMOND ISLAND, MAINE

REVISIONS	
NO.	DESCRIPTION

162 Fogg Road Scarborough, ME 04074  
 Colander Island Arch.  
 Phone (207) 885-9133 or (207) 885-5632



DATE	10-11-04
NUMBER	02/2023
DRAWN BY	BJB
CHECKED BY	WP

Growth Preservation Zone  
no cut 4' dbh or greater

Proposed Vegetated Buffer  
to Remain

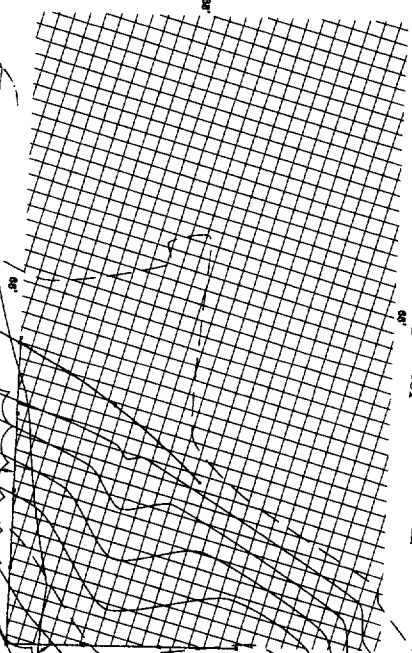

RECORD BUILDING WINDOW  
7,939 ± SQ. FT.

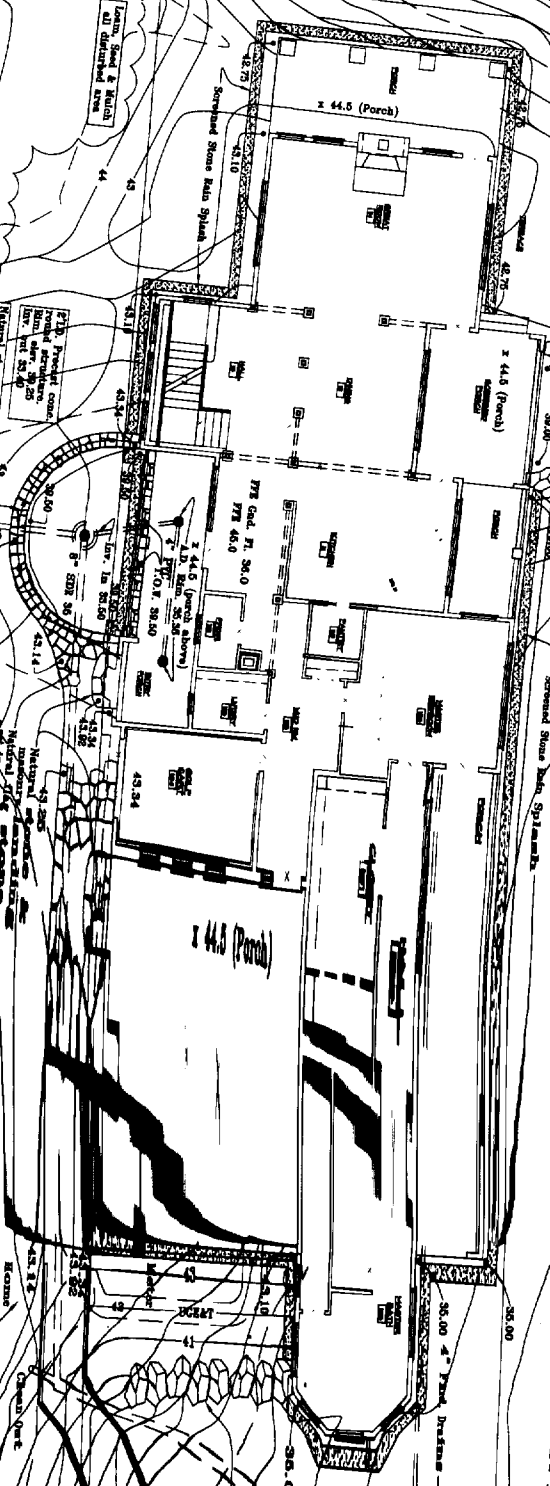

PROJECT: ISLAND RESIDENTIAL 1 (R 1)

PLAN INFORMATION IS BASED ON THE  
SURVEY & GEODETIC  
ENGINEERS, INC. OF NEW ENGLAND  
BOOK COMMONS, 2ND FLOOR  
PORTLAND, MAINE 04092  
7-856-0006

FOR SUBMITTAL DATED

SEAL  
35' VE  
SHT OF WANE

