

William
McA. Brown

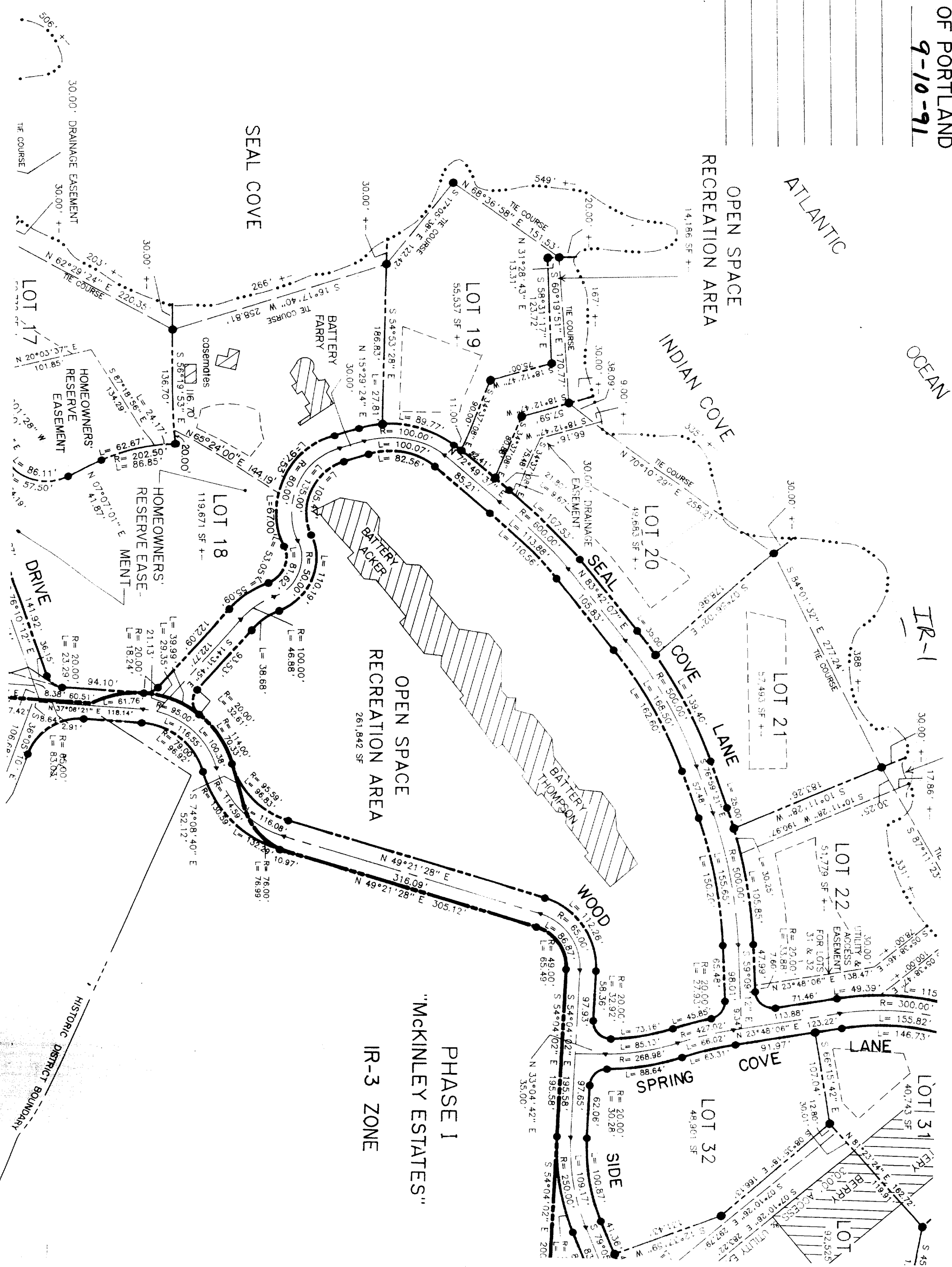

IR-1

IR-3 ZONE



F.A. Cushing, Inc.
 Master Planning
 Landscape Architecture
 6 Cumberland Street
 Brunswick, Maine 04011
 Tel. (207)788-7788 Fax. (207)788-7788

NO.	DATE	REVISION

Bates Residence
 Lot 21 Sea Cove Lane
 Diamond Cove, Great Diamond Island
 Portland, Maine

DRAWINGS THIS SHEET		SITE ANALYSIS	
NUMBER	DATE		
X0000	11.08.03		
DRAWN	CHECKED		
FAC	FAC		

L1

20 scale
 GRAPHIC SCALE OF BUILDING
 CITY OF PORTLAND

DEC - 9 2003

RECEIVED

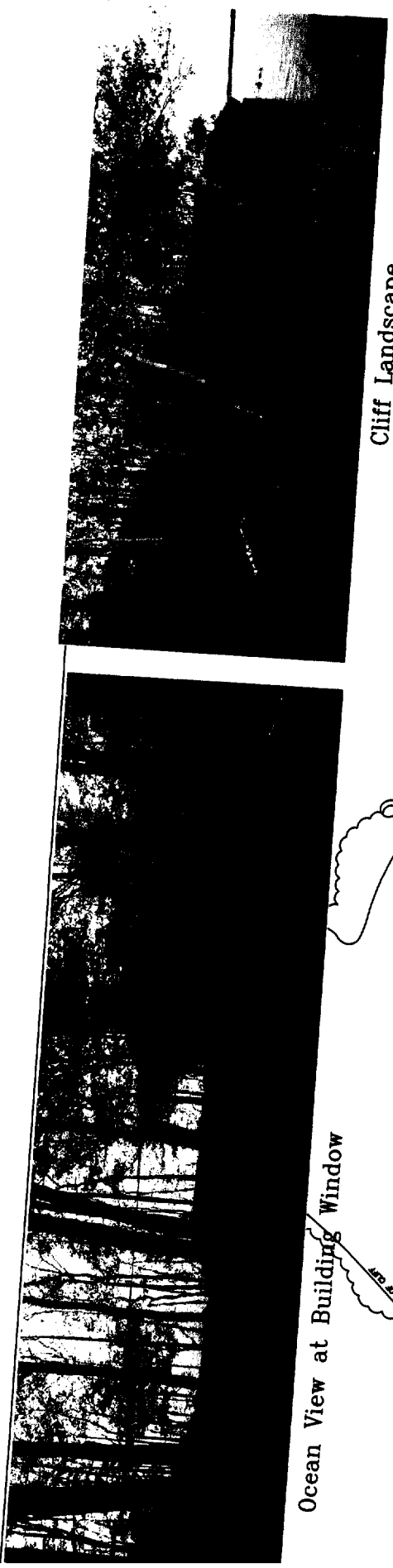

Cliff Landscape

Ocean View at Building Window

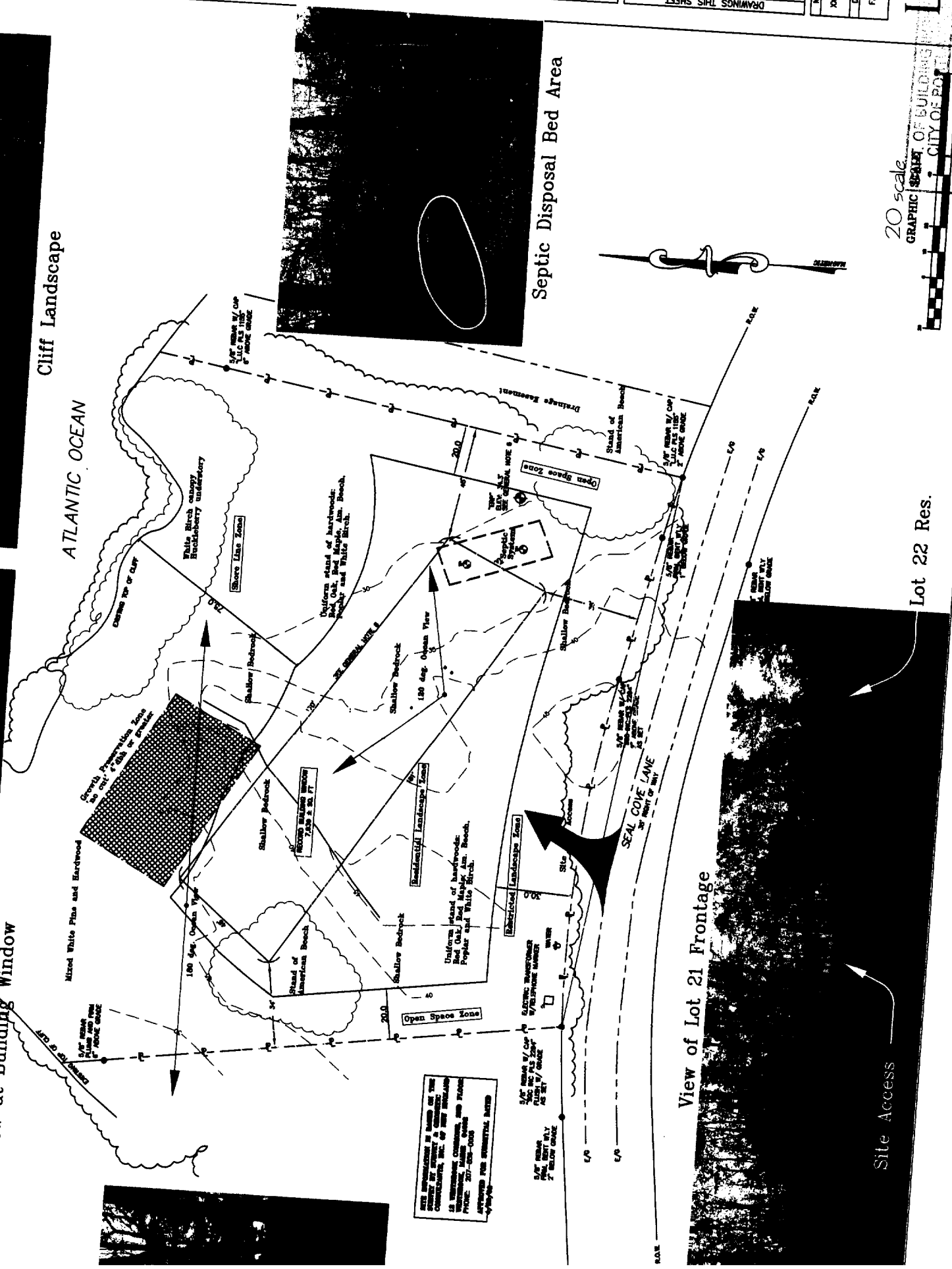

Lot 22 Res.

View of Lot 21 Frontage

Site Access

SEE THE PLAN FOR A DETAILED LIST OF THE
 PLANTS AND TREES TO BE INSTALLED.
 ALL PLANTS AND TREES TO BE INSTALLED
 SHALL BE INSTALLED IN ACCORDANCE WITH
 THE CITY OF PORTLAND PLANTING
 SPECIFICATIONS AND STANDARDS.
 PHONE: 207-788-7788

SEE THE PLAN FOR A DETAILED LIST OF THE
 PLANTS AND TREES TO BE INSTALLED.
 ALL PLANTS AND TREES TO BE INSTALLED
 SHALL BE INSTALLED IN ACCORDANCE WITH
 THE CITY OF PORTLAND PLANTING
 SPECIFICATIONS AND STANDARDS.
 PHONE: 207-788-7788

