

DRAWING LIST

- 0.1 NOTES & SYMBOLS
- L1.0 SITE PLAN AMMENDMENT
- L1.1 SITE PLAN
- A1.1 FIRST FLOOR & ATRIUM PLAN
- A2.1 SOUTH, WEST, & EAST ELEVATIONS
- A3.1 ADDITION SECTION
- A4.1 EXTERIOR DETAILS
- A4.2 EXTERIOR DETAILS

**28 OCTOBER 2008
ISSUED
FOR PERMIT**

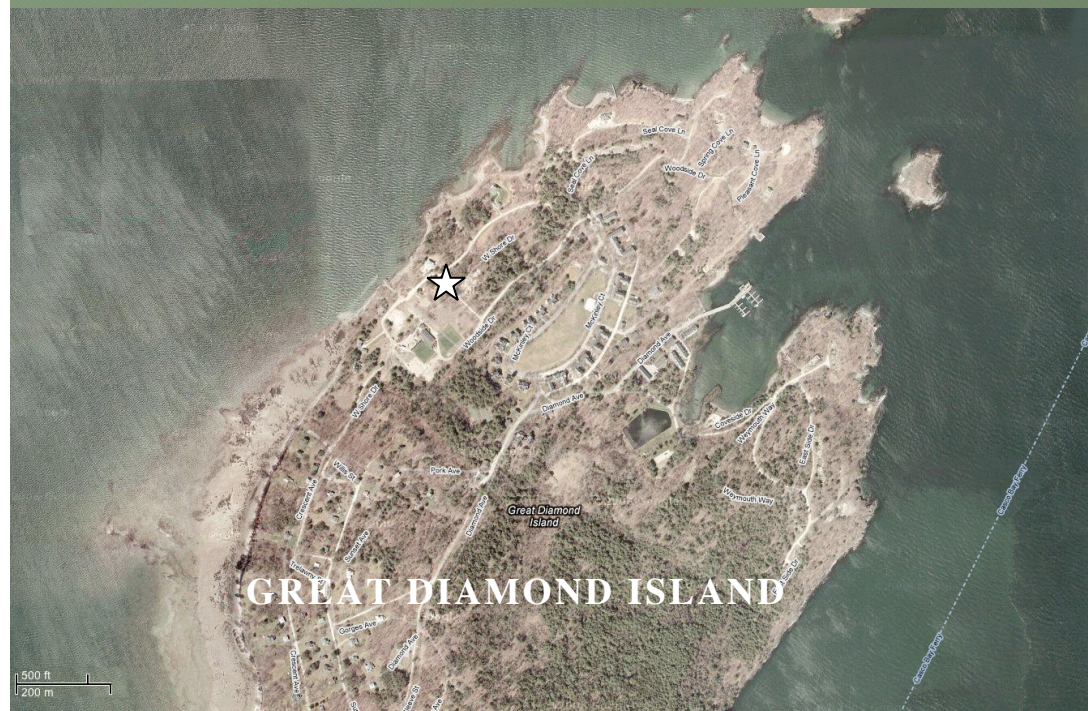

GREAT DIAMOND ISLAND

VICINITY MAP

**ADDITION / REPAIRS TO:
MACOMBER RESIDENCE
218 WEST SHORE DRIVE
GR. DIAMOND ISLAND, MAINE 04109**

DAVID HEMBRE-ARCHITECT, Inc.
45 CASCO STREET
PORTLAND, ME 04101
(207) 699-2688