

ATLANTIC OCEAN
SEAL COVE

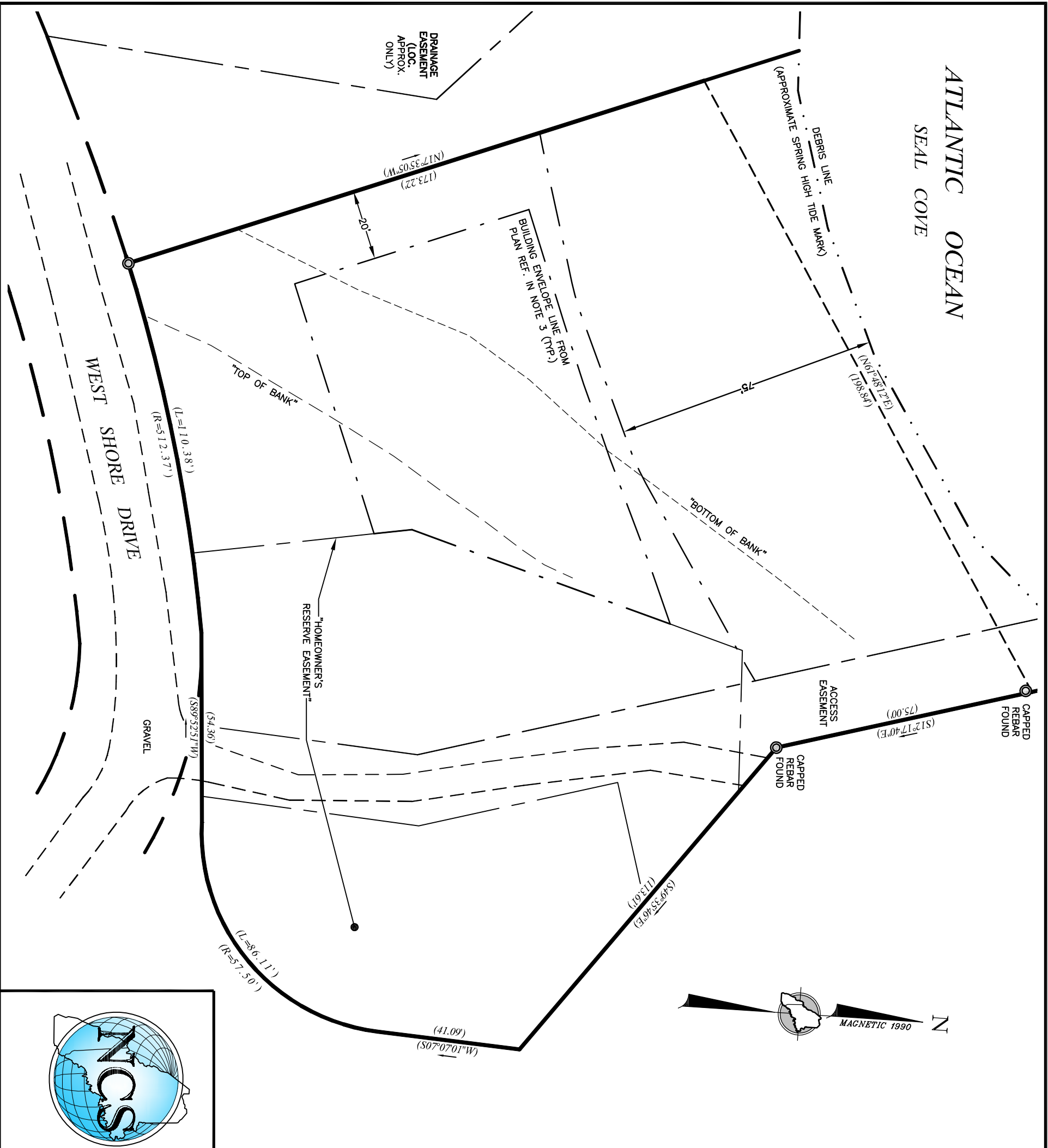

NOTES

- RECORD OWNER OF THE PARCEL SHOWN IS THE JONATHAN P. VACCARO TRUST-2000 AND EDWARD GATTA, JR. AS DESCRIBED IN A DEED DATED DECEMBER 30, 2003 AND RECORDED IN BOOK 20754, PAGE 180, CUMBERLAND COUNTY REGISTRY OF DEEDS.
- THE PARCEL SHOWN IS LOCATED ON THE CITY OF PORTLAND ASSESSOR'S MAP 83E, BLOCK A, PARCEL 17-1.
- REFERENCE IS MADE TO THE FOLLOWING PLAN OF RECORD: "LIMITED EXISTING CONDITIONS SURVEY, DIAMOND COVE, PHASE II, LOT 17, DOAMOND COVE ISLAND, CITY OF PORTLAND, CUMBERLAND COUNTY, STATE OF MAINE" PREPARED FOR ED GATTA BY S.G.C ENGINEERS, LLC., DATED JUNE 5, 2003.
- THIS IS NOT A BOUNDARY SURVEY. THE RELATIONSHIP BETWEEN THE BUILDING SETBACK LINES AND THE PROPERTY LINES ARE CONSIDERED APPROXIMATE AND SHOULD BE VERIFIED PRIOR TO ANY CONSTRUCTION.

HIGH WATER SETBACK PLAN
WEST SHORE DRIVE
GREAT DIAMOND ISLAND
PORTLAND, MAINE

SCALE: 1"=30'
ISSUED: APRIL 19, 2017
PREPARED FOR: AMY FARRELL
PORT ISLAND REALTY
PORTLAND, ME 04109

PROJECT NUMBER: 41219	DRAWING NAME: 41219.dwg
FIELD BY: MAC/MJS	DRAWN BY: BS
	CHECKED BY: TFM



SURVEYING • ENGINEERING • LAND PLANNING
Northeast Civil Solutions
INCORPORATED

381 PAYNE ROAD, SCARBOROUGH, MAINE 04074

tel 207.883.1000 fax 207.883.1001
800.882.2227
e-mail / website info@northeastcivilsolutions.com
www.northeastcivilsolutions.com

