

D NORTH (SIDE) ELEV.
 1/4" = 1'-0"
 0 5 10 FT

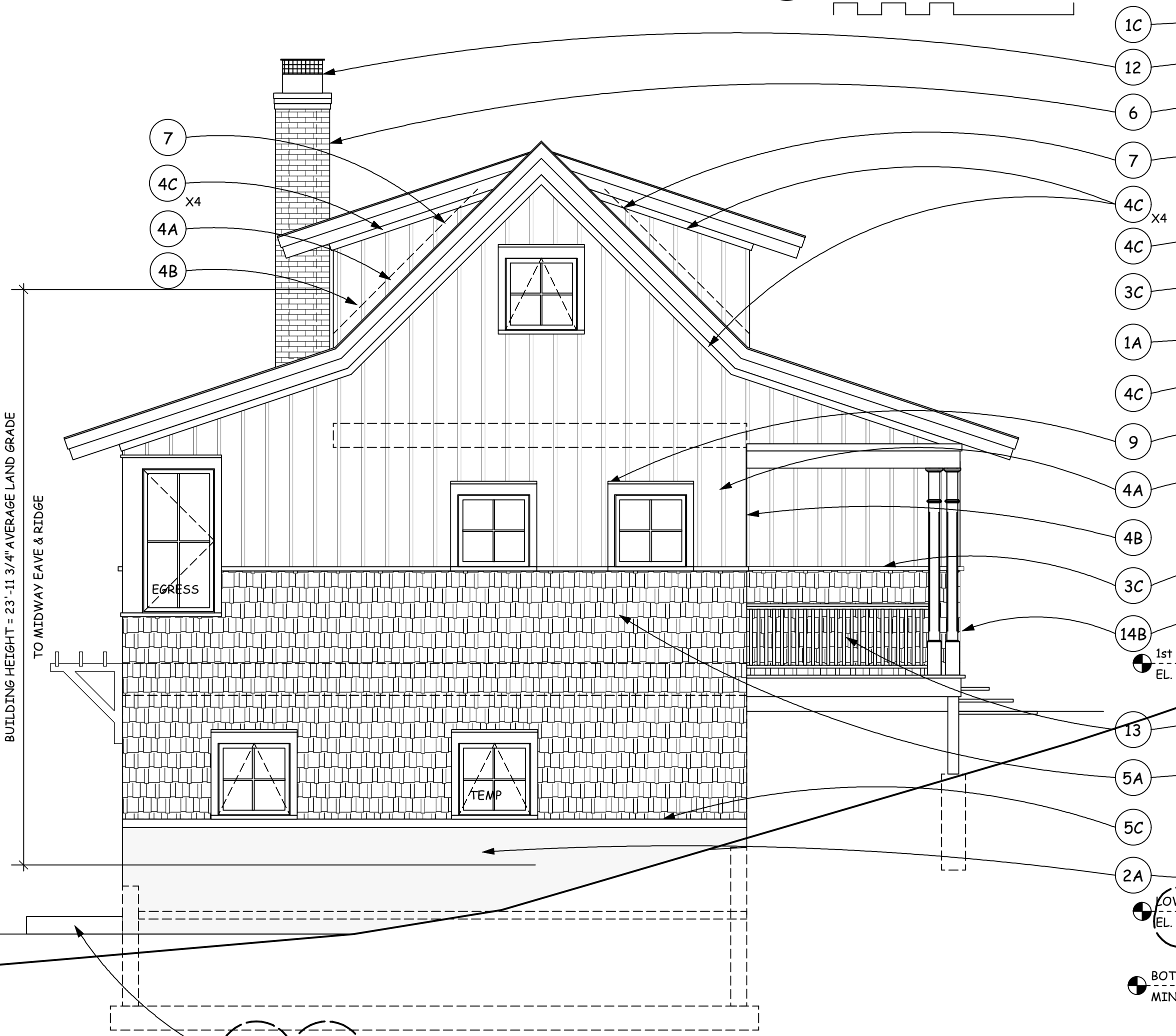

C SOUTH (SIDE) ELEV.
 1/4" = 1'-0"
 0 5 10 FT

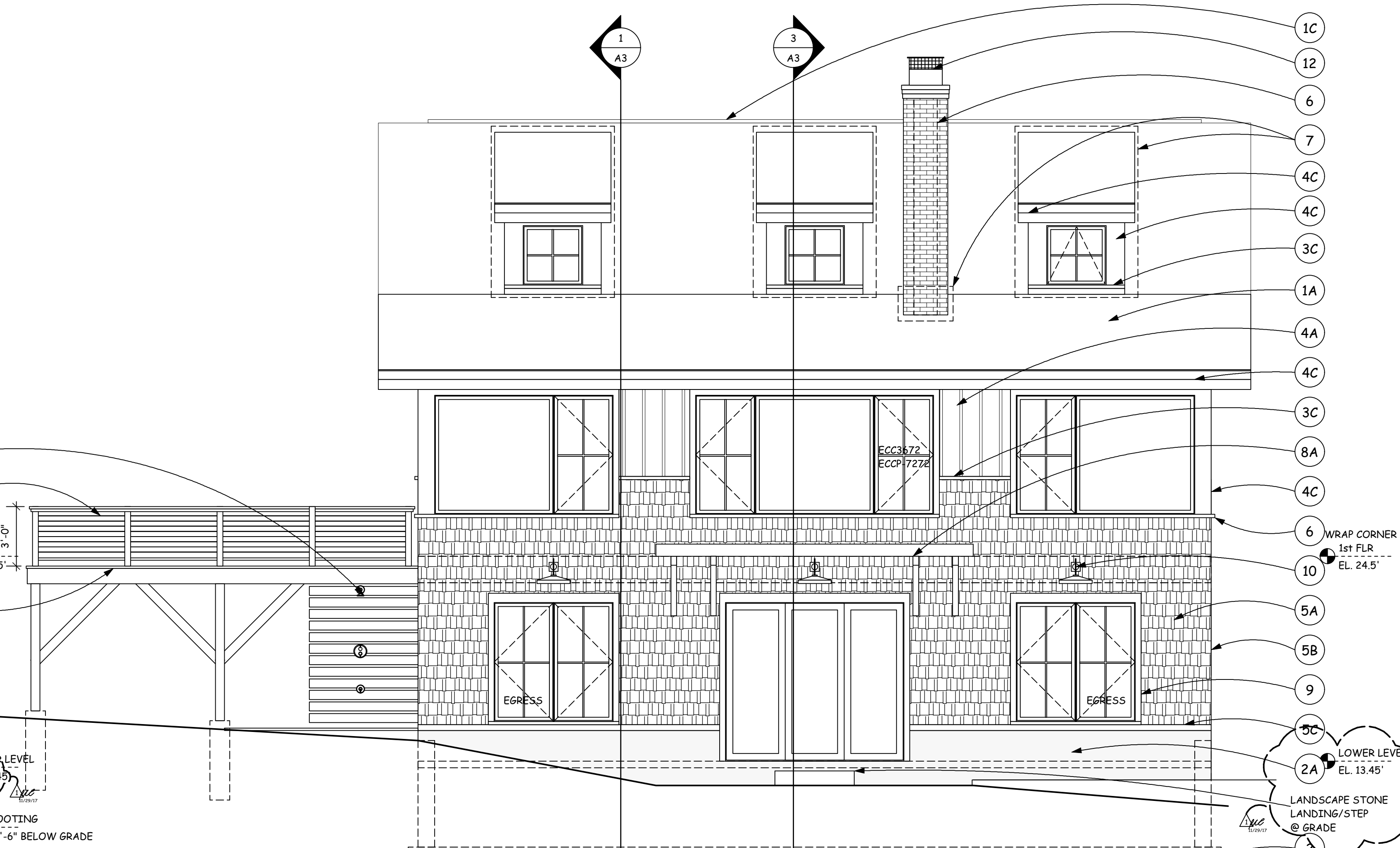

B WEST (REAR) ELEV.
 1/4" = 1'-0"
 0 5 10 FT

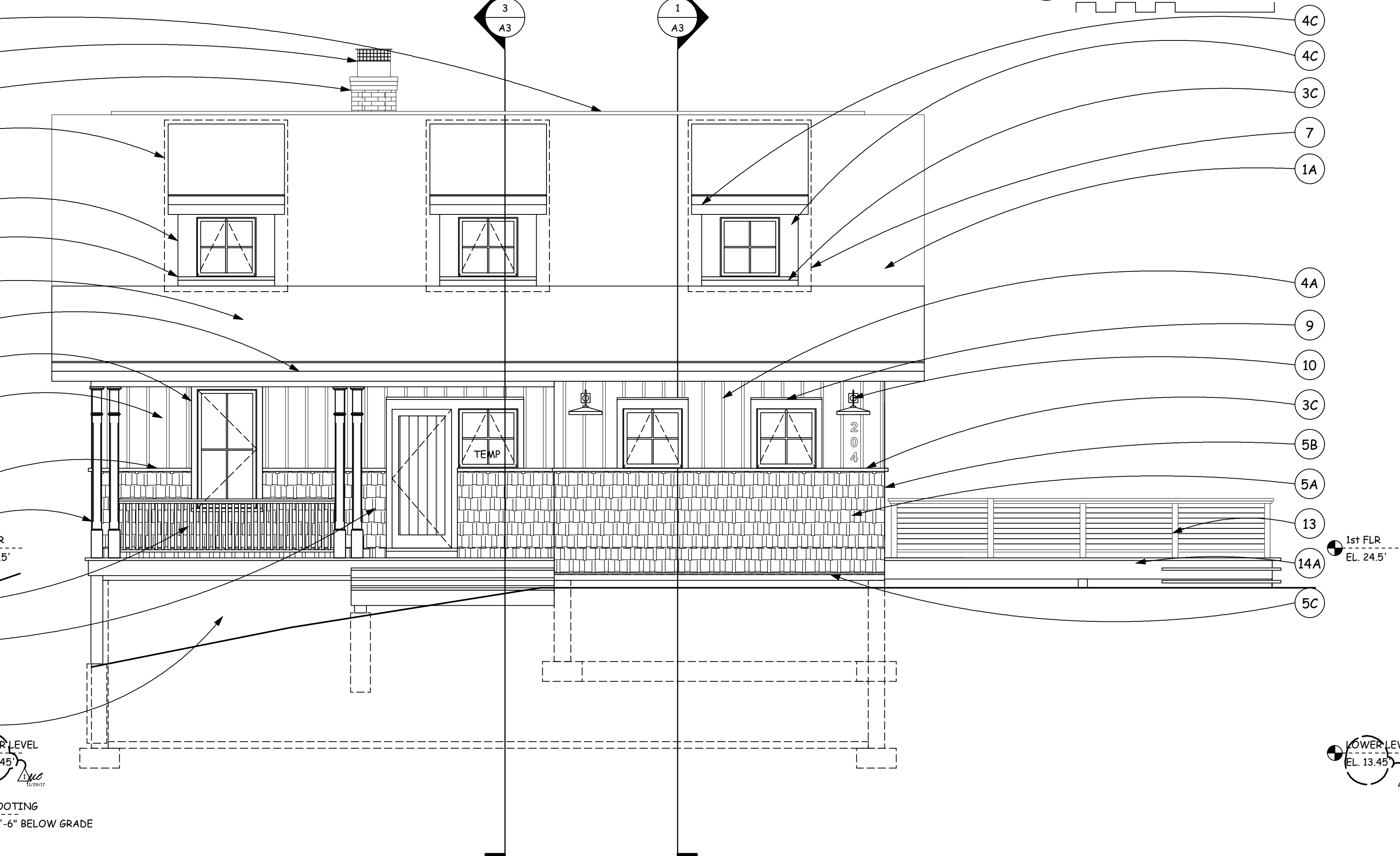

A EAST (FRONT) ELEV.
 1/4" = 1'-0"
 0 5 10 FT

EXTERIOR ELEVATION KEY:

- 1 ROOFING
- 1A ASPHALT SHINGLES -
TIMBERLINE ULTRA HD
- WEATHERED WOOD
W/ ICE & WATER
SHIELD CONT. @ ROOF
PITCH LESS THAN 5:12
CONT. RIDGE VENT
'K' STYLE GUTTERS &
DOWNSPOUTS -
VERIFY COLOR W/
OWNER
- 2 FOUNDATION
- 2A EXPOSED
FOUNDATION
- 2B SONO-TUBE FOOTING
- 3 AZEK MOULDING, TRIM
(PAINT TO MATCH
ADJACENT TRIM)
DREP CAP: AZM-197
HISTORIC SILL:
AZM-6930
- 4 JAMES HARDIE (ALL
SMOOTH U.N.O.)
JAMES HARDIE
VERTICAL SIDING @
W/ BATTEN STRIPS @
12" O.C.
4A BATTEN STRIPS AS
CORNER BOARDS
4C 5/4" TRIM COLOR PLUS
ARTIC WHITE
- 5 CEDAR SHINGLES
WESTERN RED CEDAR
SHINGLES 8" EXP.,
STRAIGHT COURSE
- 5A STRAIGHT COURSE
5B MITER/WEAWE CORNER
5C SHINGLE FLARE AT
BASE
- 6 THIN BRICK
- 7 FLASHING
- 7A HEAD FLASHING
7C CRICKET
- 8 FYPON/PERMACAST
8A FYPON BKT 10X10X9
- 9 WINDOW/DOOR
FRAME:
HEAD: HEAD
FLASHING: AZEK DRIP
CAP OVER 5/4 X 6
HARDIE TRIM, JAMB:
5/4 X 4 HARDIE TRIM
SILL: AZEK HISTORIC
SILL
- 10 LIGHT FIXTURES ON
WOOD BLOCK
- 11 WINDOWS/DOORS
11A SCHEDULED DOOR
11B SCHEDULED WINDOW
- 12 TERRA COTTA SPARK
ARRESTOR
- 13 3'-0" HIGH
RAILING/GUARD RAIL
- COORDINATE W/
OWNER & ARCHITECT
- 14 CEDAR
14A DECK/STAIRS
14B 6 X 6 COLUMN
- 15 OUTDOOR SHOWER

NOTE:
 1. ALL TRIM TO BE SMOOTH,
 VERIFY ALL COLORS W/
 OWNER & ARCHITECT

COPYRIGHT: CARR WARNER ARCHITECTS, LTD. EXPRESSLY RESERVES ITS COMMON LAW COPYRIGHT AND OTHER PROPERTY RIGHTS IN THESE PLANS. THESE PLANS ARE NOT TO BE REPRODUCED, CHANGED OR COPIED IN ANY FORM OR MANNER WHATSOEVER, NOR ARE THEY TO BE ASSIGNED TO ANY THIRD PARTY, WITHOUT FIRST OBTAINING THE EXPRESSED WRITTEN PERMISSION AND CONSENT OF CARR WARNER ARCHITECTS, INC.

OWNER RELEASE: I HAVE REVIEWED THESE DRAWINGS FOR DESIGN INTENT AND HEREBY CERTIFY THAT THEY CONFORM IN ALL RESPECTS TO MY DESIGN CRITERIA AND ARE APPROVED.

REV.	DATE	DESCRIPTION
1	8/25/17	STRUCTURAL
2	9/27/17	FOR PERMIT
3	11/29/17	PERMIT CORRECTIONS

REVIEWED BY: _____ DATE: _____
 CONSULTANT: _____ DATE: _____
 THESE DRAWINGS MAY HAVE BEEN REPRODUCED AT A SIZE DIFFERENT THAN ORIGINALLY DRAWN. OWNER AND ARCHITECT ASSUME NO RESPONSIBILITY FOR USE OF INCORRECT SCALE.
 CONTRACTOR SHALL VERIFY ALL EXISTING CONDITIONS PRIOR TO PROCEEDING WITH CONSTRUCTION IMMEDIATELY OF ANY DISCREPANCIES OR CONFLICTS.

STATE OF ILLINOIS
 PROFESSIONAL DESIGN FIRM
 LICENSE NO. 184-007277
 EXP. DATE 4-30-2017

CARR WARNER ARCHITECTS
 3711 N. Ravenswood
 Suite 104
 Chicago Illinois 60613
 p 773 477 9009
 1773 477 8888

FARRELL HOUSE
 204 W. SHORE DRIVE
 GREAT DIAMOND ISLAND
 PORTLAND, ME 04109
 AMY FARRELL
 OWNER