

D NORTH (SIDE) ELEV.
1/4" = 1'-0"
0 5 10 FT

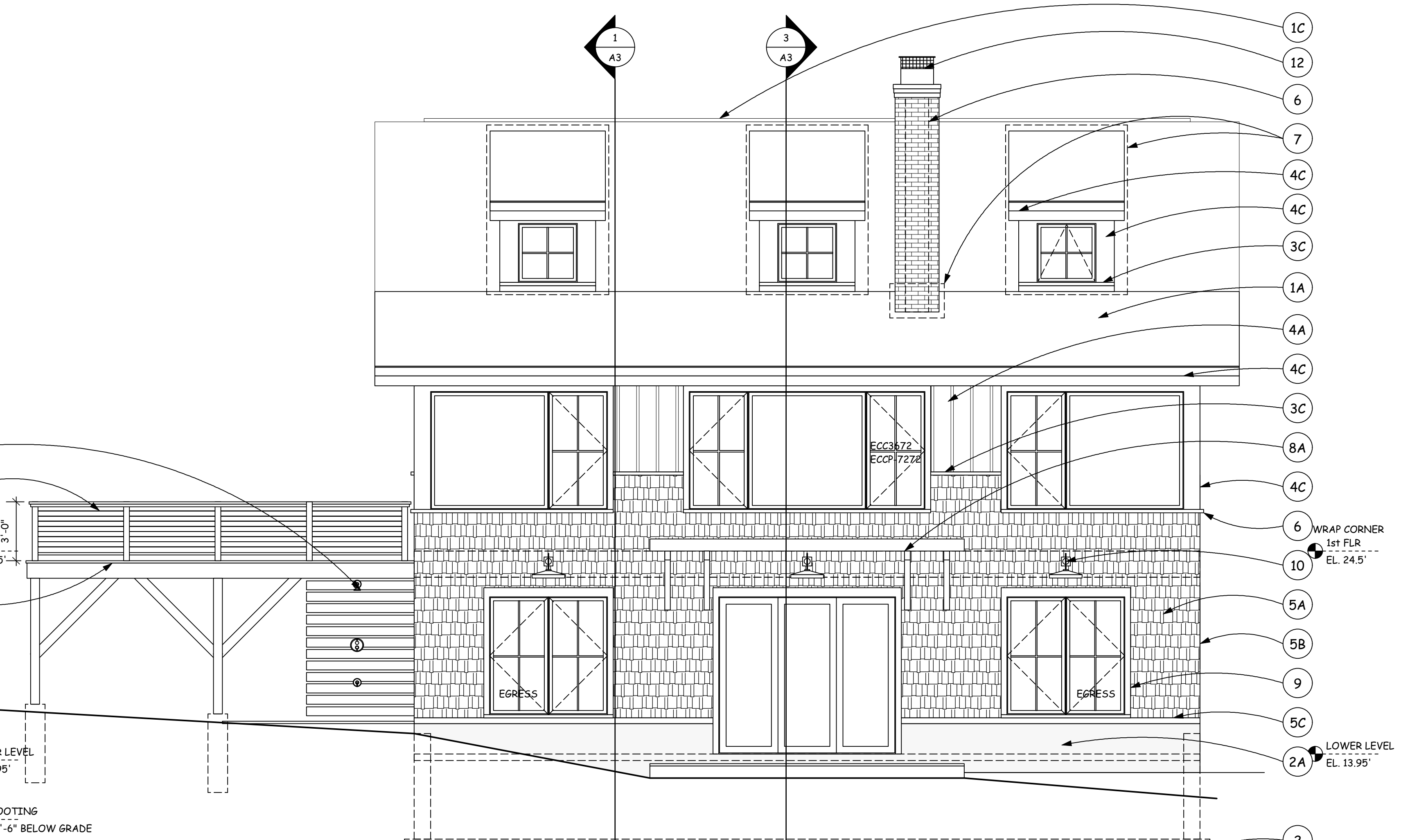

B WEST (REAR) ELEV.
1/4" = 1'-0"
0 5 10 FT

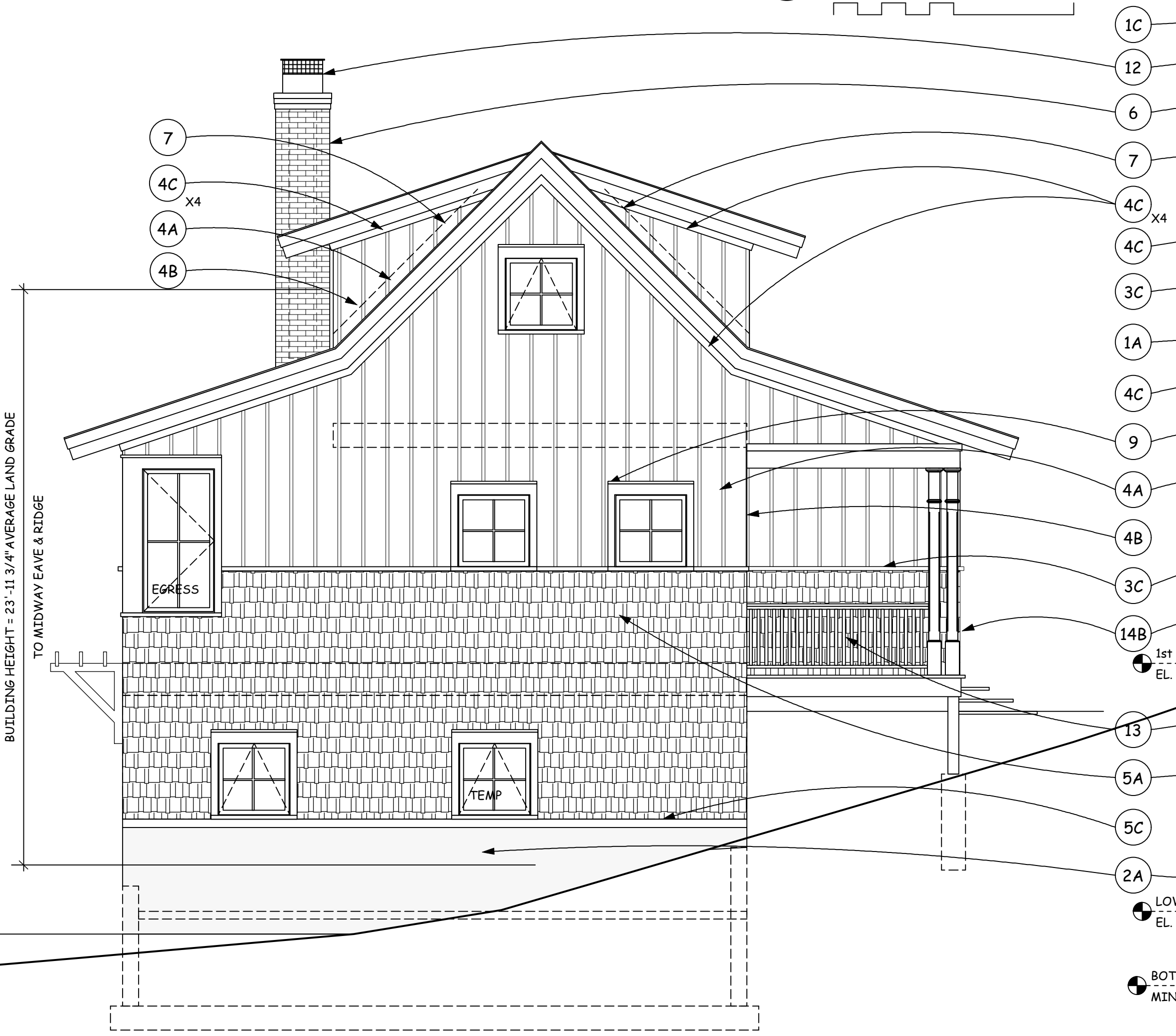

C SOUTH (SIDE) ELEV.
1/4" = 1'-0"
0 5 10 FT

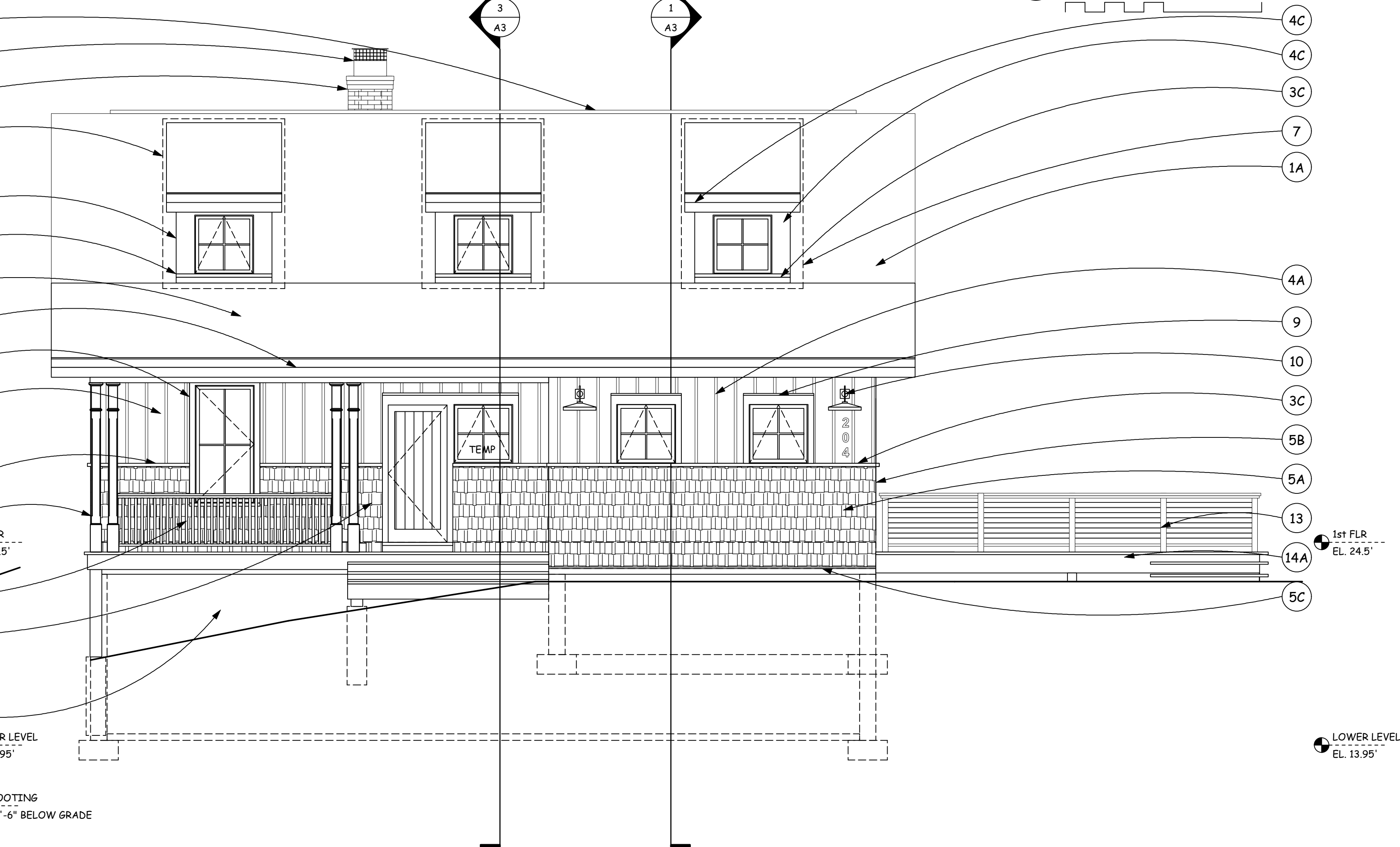

A EAST (FRONT) ELEV.
1/4" = 1'-0"
0 5 10 FT

EXTERIOR ELEVATION KEY:

- 1 ROOFING
- 1A ASPHALT SHINGLES -
TIMBERLINE ULTRA HD
- WEATHERED WOOD
- W/ ICE & WATER
SHIELD CONT. @ ROOF
PITCH LESS THAN 5:12
- CONT. RIDGE VENT
- 'K' STYLE GUTTERS &
DOWNSPOUTS -
VERIFY COLOR W/
OWNER
- 2 FOUNDATION
- 2A EXPOSED
FOUNDATION
- 2B SONO-TUBE FOOTING
- 3 AZEK MOULDING, TRIM
(PAINT TO MATCH
ADJACENT TRIM)
- 3B DREP CAP, AZM-197
- 3C HISTORIC SILL;
AZM-6930
- 3G 5/4 x 6 UNIVERSAL
SKIRT BOARD,
TRADITIONAL
- 4 JAMES HARDIE (ALL
SMOOTH U.N.O.)
- 4A JAMES HARDIE
VERTICAL SIDING @
W/ BATTEN STRIPS @
12" O.C.
- 4B BATTEN STRIPS AS
CORNER BOARDS
- 4C 5/4" TRIM COLOR PLUS
ARTIC WHITE
- 5 CEDAR SHINGLES
WESTERN RED CEDAR
SHINGLES 8" EXP.,
STRAIGHT COURSE
- 5B MITER/WEAVE CORNER
SHINGLE FLARE AT
BASE
- 6 THIN BRICK
- 7 FLASHING
- 7A HEAD FLASHING
- 7C CRICKET
- 8 FYPON/PERMACAST
- 8A FYPON BKT 10X10X9
- 9 WINDOW/DOOR
FRAME:
HEAD: HEAD
FLASHING; AZEK DREP
CAP OVER 5/4 X 6
HARDIE TRIM, JAMB:
5/4 X 4 HARDIE TRIM
SILL: AZEK HISTORIC
SILL
- 10 LIGHT FIXTURES ON
WOOD BLOCK
- 11A WINDOWS/DOORS
SCHEDULED DOOR
- 11B SCHEDULED WINDOW
- 12 TERRA COTTA SPARK
ARRESTOR
- 13 3'-0" HIGH
RAILING/GUARD RAIL
- COORDINATE W/
OWNER & ARCHITECT
- 14 CEDAR
- 14A DECK/STAIRS
- 14B 6 X 6 COLUMN
- 15 OUTDOOR SHOWER

NOTE:
1. ALL TRIM TO BE SMOOTH,
VERIFY ALL COLORS W/
OWNER & ARCHITECT

COPYRIGHT: CARR WARNER ARCHITECTS,
LTD. EXPRESSLY RESERVES ITS COMMON
LAW COPYRIGHT AND OTHER PROPERTY
RIGHTS IN THESE PLANS. THESE PLANS ARE
NOT TO BE REPRODUCED, CHANGED OR
COPIED IN ANY FORM OR MANNER
WHATSOEVER, NOR ARE THEY TO BE
ASSIGNED TO ANY THIRD PARTY, WITHOUT
FIRST OBTAINING THE EXPRESSED WRITTEN
PERMISSION AND CONSENT OF CARR WARNER
ARCHITECTS, INC.

OWNER RELEASE: I HAVE REVIEWED THESE
DRAWINGS FOR DESIGN INTENT AND
HEREBY CERTIFY THAT THEY CONFORM IN
ALL RESPECTS TO MY DESIGN CRITERIA
AND ARE APPROVED.

REVISED BY: _____ DATE: _____
CONSULTANT: _____ DATE: _____
SUBMITTER: _____ DATE: _____

THESE DRAWINGS MAY HAVE BEEN
REPRODUCED AT A SIZE DIFFERENTLY THAN
ORIGINALLY DRAWN. OWNER AND
ARCHITECT ASSUME NO RESPONSIBILITY FOR
USE OF INCORRECT SCALE.

CONTRACTOR SHALL VERIFY ALL EXISTING
CONDITIONS PRIOR TO PROCEEDING WITH
CONSTRUCTION IMMEDIATELY OF ANY
DISCREPANCIES OR CONFLICTS.

NO.	DATE	DESCRIPTION
1	8/25/17	STRUCTURAL
2	9/27/17	FOR PERMIT
Δ	11/29/17	PERMIT CORRECTIONS

STATE OF ILLINOIS
PROFESSIONAL DESIGN FIRM
LICENSE NO. 184-007277
EXP. DATE 4-30-2017

CARR WARNER ARCHITECTS

3711 N. Ravenswood
Suite 104
Chicago Illinois 60613
p 773 477 9009
1773 477 8888

FARRELL HOUSE

204 W. SHORE DRIVE
GREAT DIAMOND ISLAND
PORTLAND, ME 04109

AMY FARRELL
OWNER