

LOT 17

ALONG S.F. 8 TO APPROX. HIGH WATER MARK

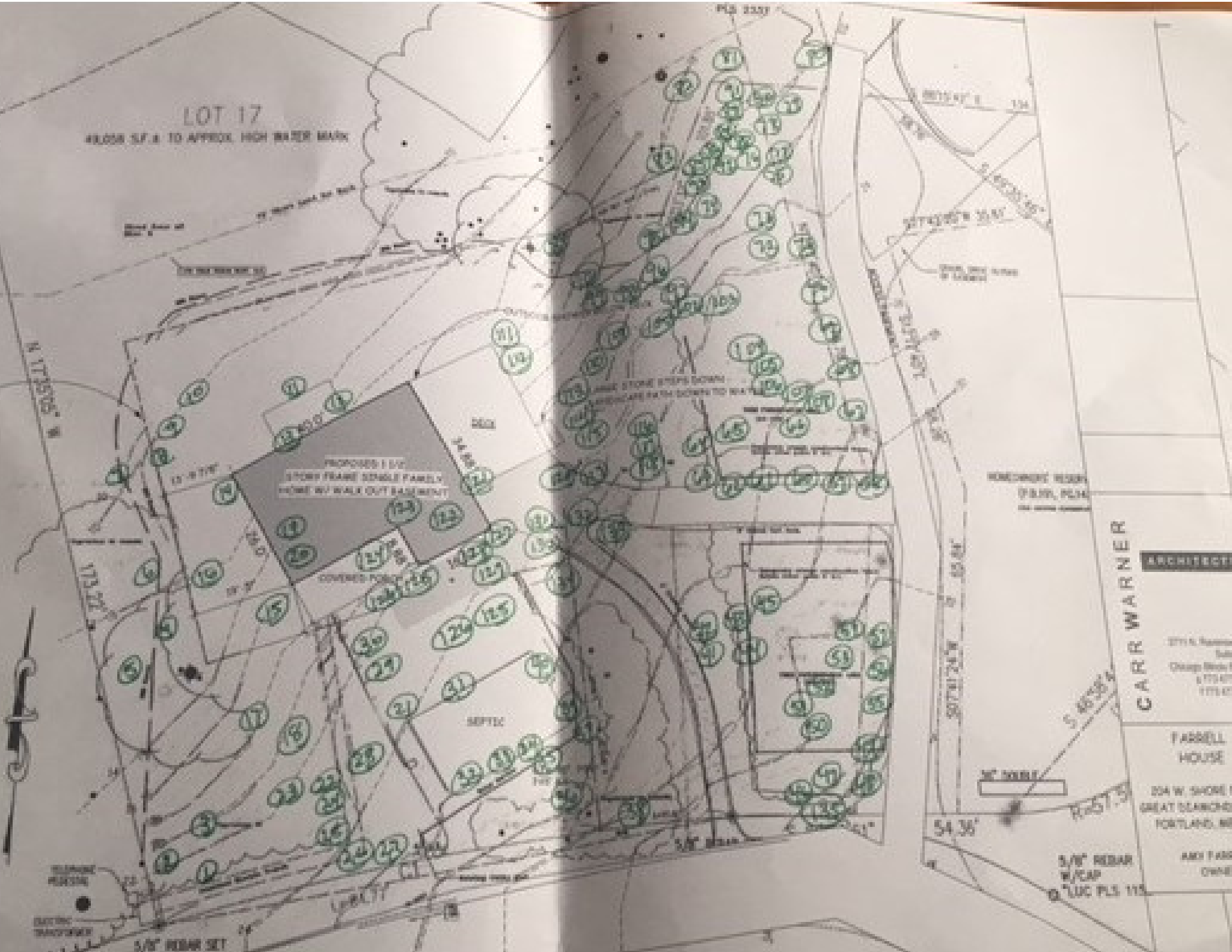

PROPOSED 1.5  
 STORY FRAME SINGLE FAMILY  
 HOME W/ WALK OUT BASEMENT

COVERED PORCH

AND STONE STEPS DOWN  
 TO WALK OUT TO WALK

**CARR WARNER**  
**ARCHITECTS**

2774 S. Exchange  
 Suite 100  
 Clapp Brook Drive  
 Portland, ME 04103  
 1775-6788

FARRELL  
 HOUSE

204 W. SHORE DR.  
 GREAT BARNOR, ME  
 PORTLAND, ME 04103

AMY FARRELL  
 OWNER

5/8" REBAR  
 W/CAP  
 LUC PLS 115

