

This drawing is an instrument of professional service, and shall not be used, in whole or in part, for any project other than for which it was created without the express, written consent of M<sup>2</sup> Structural Engineering, P.C. Any unauthorized use, reuse, modification or alteration, including automated conversion of this document shall be at the user's sole risk without liability or legal exposure to M<sup>2</sup> Structural Engineering, P.C.

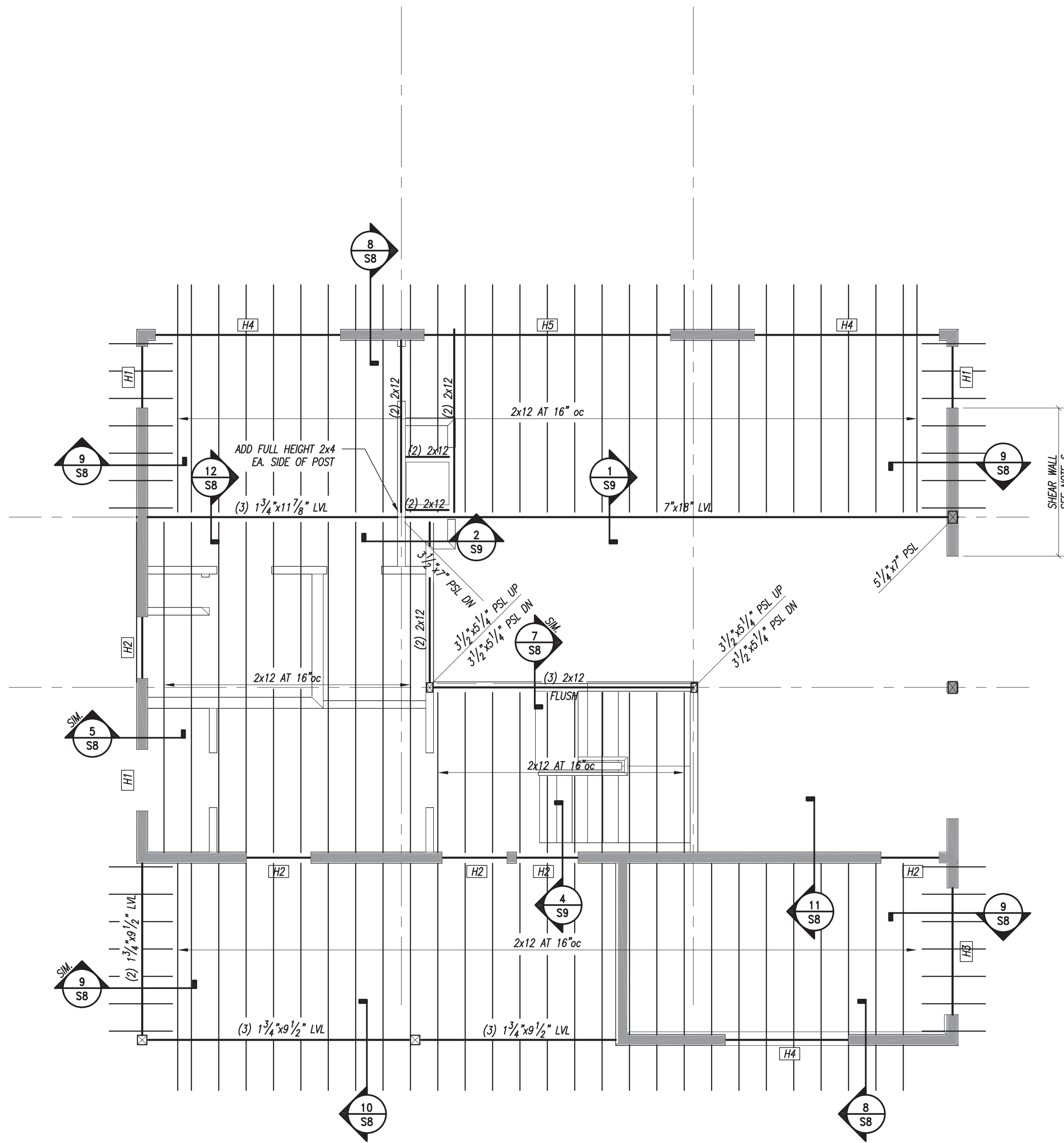

HEADER SCHEDULE			
PLAN MARK	HEADER SIZE	JACK STUDS EA. END (U.N.O.)	KING STUDS EA. END (U.N.O.)
H1	(2) 2x6	(1) 2x6	(1) 2x6
H2	(2) 2x8	(2) 2x6	(2) 2x6
H3	(3) 2x8	(2) 2x6	(2) 2x6
H4	(3) 2x10	(2) 2x6	(2) 2x6
H5	(2) 1 3/4" x 9 1/2" LVL	(2) 2x6	(2) 2x6

NOTES:  
1. SEE DETAIL 2/S8 FOR TYPICAL HEADER DETAIL

JOIST HANGER SCHEDULE	
JOIST SIZE	HANGER
2x12	LUS210
(2) 2x12	LUS210-2

NOTES:  
1. PROVIDE HANGERS AS INDICATED UNLESS NOTED OTHERWISE ON PLAN OR DETAILS  
2. JOIST HANGERS SHALL BE BY SIMPSON STRONG TIE OR ACCEPTED EQUIVALENT

### LOFT AND LOW ROOF FRAMING PLAN

1/4" = 1'-0"

PLAN NOTES:

- REFER TO ARCH. FOR TOP OF SUBFLOOR ELEVATION
- REFER TO ARCH. FOR TOP OF WALL PLATE ELEVATIONS.
- INDICATES WOOD STUD BEARING WALLS. WALL STUDS SHALL BE SPACED AT 16" o.c. MAX. REFER TO ARCH. FOR WALL TYPES. EXTERIOR WALLS SHALL BE 2x6 AT 16" oc
- EXTERIOR WALLS SHALL BE CONSTRUCTED PER SW-1 U.N.O. REFER TO SHEAR WALL SCHEDULE ON SHEET S4.0.
- ALL EXTERIOR WALLS SHALL BE CONSIDERED SHEAR WALLS. WALLS SHALL BE SHEATHED WITH 15/32" APA RATED SHEATHING NAILED w/ 0.131" x 2 1/2" LONG NAILS AT 4" oc AT ALL PANEL EDGES AND AT 12" oc AT INTERMEDIATE SUPPORTS. HORIZONTAL BLOCKING IS REQUIRED AT ALL PANEL EDGES, U.N.O.
- CONSTRUCT SHEAR WALL INDICATED AS FOLLOWS: 15/32" APA STRUCTURAL I RATED SHEATHING NAILED WITH 0.128" x 3" LONG NAILS AT 3" oc AT PANEL EDGES AND 12" oc AT INTERMEDIATE SUPPORTS. PROVIDE BLOCKING AND NAILING AT ALL HORIZONTAL PANEL JOINTS. SHEATHE INSIDE FACE OF WALL w/ 1/2" GYPSUM SHEATHING SCREWED AT 6" oc AT ALL PANEL EDGES AND AT 12" oc AT INTERMEDIATE SUPPORTS. ALL HORIZONTAL JOINTS SHALL BE BLOCKED AND SCREWED.

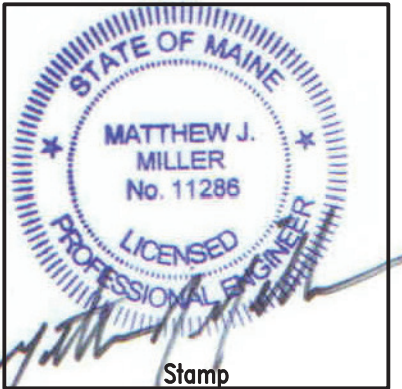

Revisions:	No:	Date:	Description:

**M<sup>2</sup> STRUCTURAL ENGINEERING, P.C.**  
23 Thornbury Way  
Windham, ME 04062  
(207) 892-0983  
info@m2se.com

Client: **AMY FARRELL**

Sheet Title: **LOFT AND LOW ROOF FRAMING PLAN**  
Project Name: **FARRELL RESIDENCE GREAT DIAMOND ISLAND, PORTLAND, MAINE**

Project No:	17079
Designed By:	MJM
Drawn By:	MJM
Checked By:	MJM
Scale:	AS NOTED
Date:	09/25/2017

**S4**