

E INTERIOR PARTITION
FURRED WALL

E1
SAME AS 'E' BUT USE 1 1/2" STUD

D INTERIOR PARTITION
1 HOUR RATED U.L. DESIGN #U305

D1 @ BASEMENT
SAME AS 'E' EXCEPT USE 2 X 6

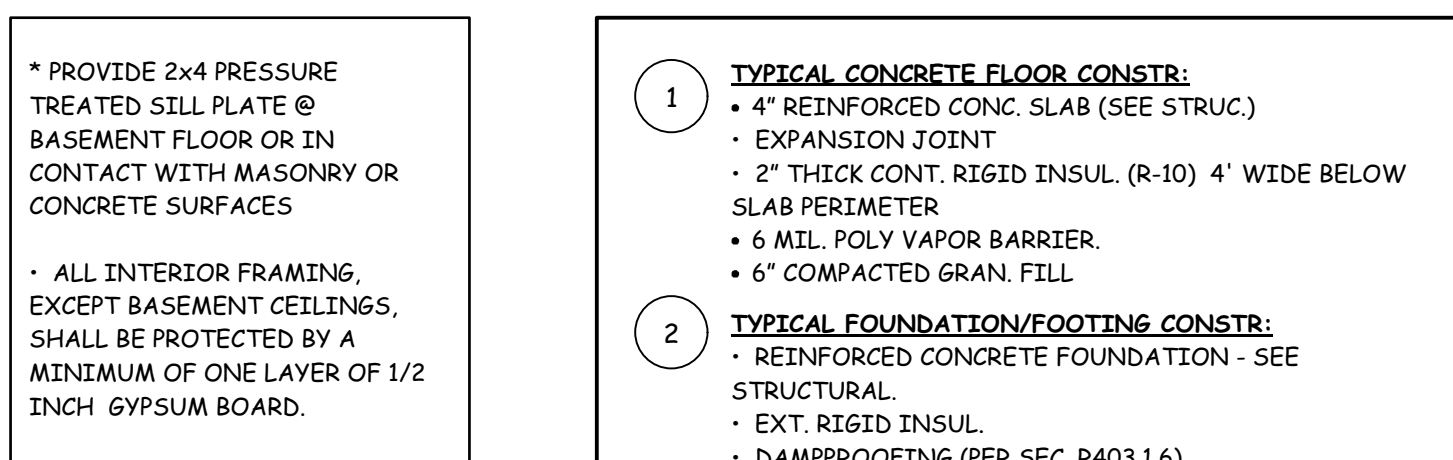

C FOUNDATION WALL

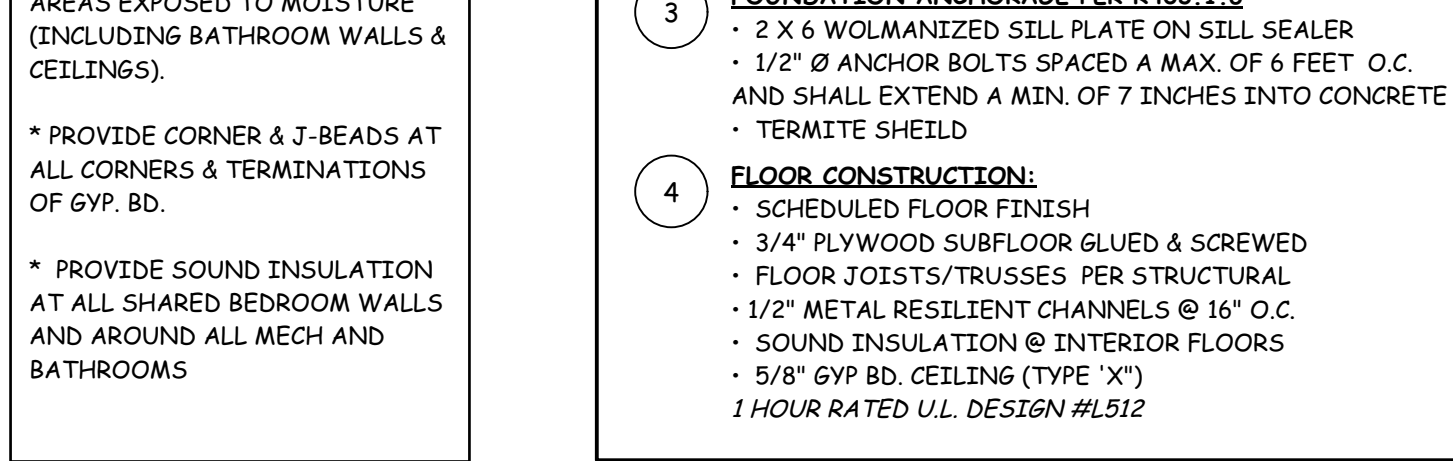

B EXT. BOARD & BATTEN SIDING
1 HOUR BEARING U.L. DESIGN #U305

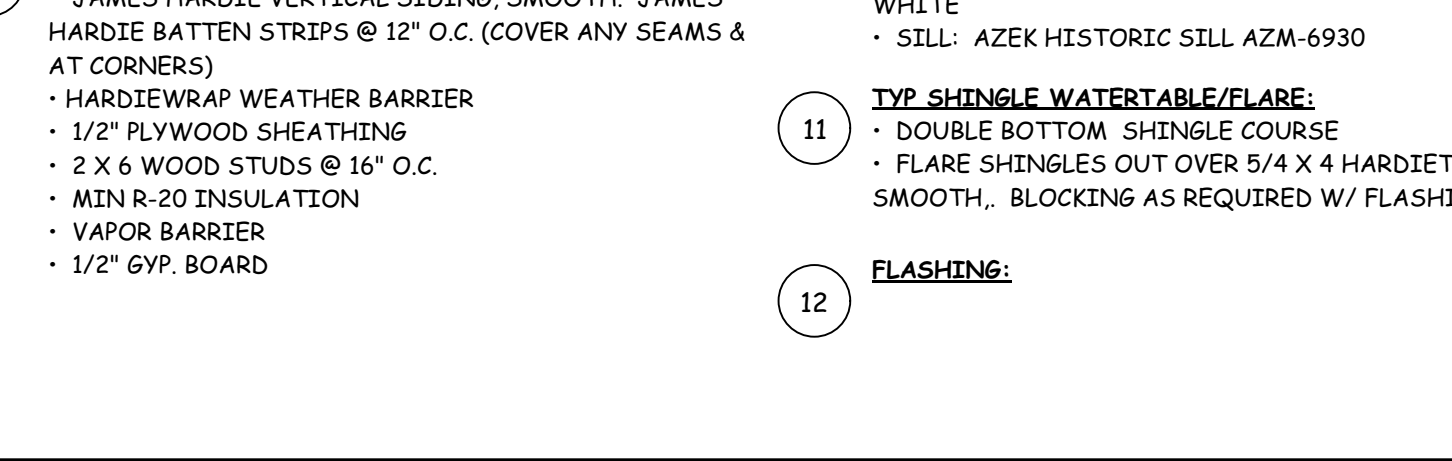

A EXT. SHINGLE SIDING
1 HOUR BEARING U.L. DESIGN #U305

3 WALL TYPES
NOT TO SCALE

A EXT WALL SECTION KEY

NOTES:
1. VERIFY ALL COLOR CHOICES WITH OWNERS PRIOR TO ORDERING
2. HARDIE TRIM AND SIDING TO BE SMOOTH, COLORPLUS ARTIC WHITE U.O.
3. CONSTRUCTION, PROJECTIONS, OPENINGS AND PENETRATIONS OF EXTERIOR WALLS OF DWELLINGS AND ACCESSORY BUILDINGS SHALL COMPLY WITH TABLE R302.1.

- TYPICAL CONCRETE FLOOR CONSTR:**
 - 4" REINFORCED CONC. SLAB (SEE STRUC.)
 - EXPANSION JOINT
 - 2" THICK CONT. RIGID INSUL. (R-10) 4" WIDE BELOW SLAB PERIMETER
 - 6 MIL. POLY VAPOR BARRIER
 - 6" COMPACTED GRAN FILL
- TYPICAL FOUNDATION/FOOTING CONSTR:**
 - REINFORCED CONCRETE FOUNDATION - SEE STRUCTURAL
 - EXT. RIGID INSUL.
 - DAMP-PROOFING (PER SEC. R403.1.6)
 - KEYWAY
 - 3 1/2" METAL STUDS
 - MIN R-19 INSULATION
 - MOISTURE RESISTANT 1/2" GREEN BOARD
 - CONCRETE FOOTING - SEE STRUC.
 - EXTERIOR 4" DIAMETER PERIMETER (RIGID PVC) DRAIN TILE IN FILTER FABRIC (PER SEC. R405 & R406)
- FOUNDATION ANCHORAGE PER R403.1.6**
 - 2 X 6 WOLMANIZED SILL PLATE ON SILL SEALER
 - 1/2" Ø ANCHOR BOLTS SPACED A MAX. OF 6 FEET O.C. AND SHALL EXTEND A MIN. OF 7 INCHES INTO CONCRETE
 - TERMITE SHIELD
- FLOOR CONSTRUCTION:**
 - SCHEDULED FLOOR FINISH
 - 3/4" PLYWOOD SUBFLOOR GLUED & SCREWED
 - FLOOR JOISTS/TRUSSES PER STRUCTURAL
 - 1/2" METAL RESILIENT CHANNELS @ 16" O.C.
 - SOUND INSULATION @ INTERIOR FLOORS
 - 5/8" GYP BD. CEILING (TYPE 'X')
 - 1 HOUR RATED U.L. DESIGN #L512
- ATTIC/LOFT FLOOR CONSTRUCTION:**
 - 3/4" T & G CDX PLYWOOD GLUED & SCREWED.
 - FINISH W/ POLYURETHANE
 - FLOOR JOISTS PER STRUCTURAL
 - 5/8" GYP BD. CEILING (TYPE 'X')
 - 1 HOUR RATED U.L. DESIGN #L512
- EXT WALL CONST @ SHINGLES:**
 - WESTERN RED CEDAR SHINGLES TREATED W/ BLEACHING OIL, STRAIGHT COURSING
 - WEAVE INSIDE OUTSIDE CORNERS - ALTERNATE ROWS
 - RAIN SCREEN MESH (HOME SLICKER) STAPLED
 - 15 LB. BUILDING PAPER
 - 1/2" PLYWOOD SHEATHING
 - 2 X 6 WOOD STUDS @ 16" O.C.
 - MIN R-20 INSULATION
 - VAPOR BARRIER
 - 1/2" GYP. BOARD
 - 1 HOUR UL #305
- EXT. WALL CONST BOARD & BATTEN:**
 - JAMES HARDIE VERTICAL SIDING, SMOOTH, JAMES HARDIE BATTEN STRIPS @ 12" O.C. (COVER ANY SEAMS & AT CORNERS)
 - HARDIEWRAP WEATHER BARRIER
 - 1/2" PLYWOOD SHEATHING
 - 2 X 6 WOOD STUDS @ 16" O.C.
 - MIN R-20 INSULATION
 - VAPOR BARRIER
 - 1/2" GYP. BOARD

- ROOF CONST @ ASPHALT ROOF SHINGLE**
 - TIMBERLINE ULTRA HD - WEATHERED WOOD
 - ICE & WATER SHIELD MIN. 3" UP FROM EAIVE. (CONT. @ ROOF PITCHES LESS THAN 5:12)
 - 30 LB WATER PROOF BUILDING PAPER
 - 5/8" PLYWOOD SHEATHING GLUED & SCREWED TO ROOF TRUSSES
 - MIN R-49 INSULATION
- EAVE CONSTRUCTION:**
 - DRIP EDGE
 - FASCIA: 5/4 X 4 OVER 5/4 X 12 HARDITRIM SMOOTH
 - JAMES HARDIE NON-VENTED SMOOTH SOFFIT BOARD
 - VERIFY VENTING CONDITION OF EAVE (COR-A-VENT)
 - VERIFY ALL COLORS W/ OWNER
- TYP WINDOW CASTING @ SIDING**
 - FLASH AROUND ALL WINDOW OPENINGS W/ DRAIN PAN
 - HEAD: AZEK DRIP CAP OVER 5/4 X 6 HARDITRIM SMOOTH
 - JAMB: 5/4 X 4 HARDITRIM SMOOTH, COLORPLUS ARTIC WHITE
 - SILL: AZEK HISTORIC SILL AZM-6930
- TYP SHINGLE WATERTABLE/FLARE:**
 - DOUBLE BOTTOM SHINGLE COURSE
 - FLARE SHINGLES OUT OVER 5/4 X 4 HARDITRIM SMOOTH, BLOCKING AS REQUIRED W/ FLASHING
- FLASHING:**

MINIMUM INSULATION VALUES FOR THE LOCATIONS LISTED BELOW SHALL BE AS FOLLOWS (IECC ZONE 6 - 2009 IECC TABLE 402.):

CEILING R-VALUE	49
WOOD FRAME WALL R-VALUE	20 OR 13-5h
MASS WALL R-VALUE	15/19
FLOOR R-VALUE	30g
BASEMENT WALL R-VALUE c	15 (CONT)/19 (CAVITY)
SLAB R-VALUE D, DEPTH	10, 4 FT
CRAWLSPACE WALL R-VALUE c	10/13
FENESTRATION U-FACTOR b	0.35
SKYLIGHT U-FACTOR b	0.60
GLAZED FENESTRATION SHGC b, e	NR

a. R-value one minimum. U-factors and SHGC are maximum. R-19 batts compressed into a nominal 2 x 6 framing cavity such that the R-value is reduced by R-1 or more shall be marked with the compressed batt R-value in addition to the full thickness R-value.
b. The fenestration U-factor column excludes skylights. The SHGC column applies to all glazed fenestration.
c. "15/19" means R-15 continuous insulated sheathing on the interior or exterior of the home or R-19 cavity insulation at the interior of the basement wall. "19/19" shall be permitted to be met with R-13 cavity insulation on the interior of the basement wall plus R-5 continuous insulated sheathing on the interior or exterior of the same. "10/13" means R-10 continuous insulated sheathing on the interior or exterior of the home or R-13 cavity insulation at the interior of the basement wall.
d. R-5 shall be added to the required slab edge R-values for heated slabs. Insulation depth shall be the depth of the footing or 2 feet, whichever is less in Zones 1 through 3 for heated slabs.
e. There are no SHGC requirements in the Marine Zone.
f. Basement wall insulation is not required in warm-humid locations as defined by Figure 301.1 and Table 301.1.
g. Or insulation sufficient to fill the framing cavity, R-19 minimum.
h. "13-5" means R-13 cavity insulation plus R-5 insulated sheathing. If structural sheathing covers 25 percent or less of the exterior, insulating sheathing is not required where structural sheathing is used. If structural sheathing covers more than 25 percent of exterior, structural sheathing shall be supplemented with insulated sheathing of at least R-2.1. The second R-value applies when more than half the insulation is on the interior of the mass wall.
i. For impact rated fenestration complying with Section R302.2.2.2 of the IRC or Section 1608.1.2 of the IBC, maximum U-factor shall be 0.75 in Zone 2 and 0.65 in Zone 3.

COPYRIGHT: CARR WARNER ARCHITECTS, LTD. EXPRESSLY RESERVES ITS COMMON LAW COPYRIGHT AND OTHER PROPERTY RIGHTS IN THESE PLANS. THESE PLANS ARE NOT TO BE REPRODUCED, CHANGED OR COPIED IN ANY FORM OR MANNER WHATSOEVER, NOR ARE THEY TO BE ASSIGNED TO ANY OTHER PARTY, WITHOUT FIRST OBTAINING THE EXPRESSED WRITTEN PERMISSION AND CONSENT OF CARR WARNER ARCHITECTS, INC.
OWNER RELEASE: I HAVE REVIEWED THESE DRAWINGS FOR DESIGN INTENT AND HEREBY CERTIFY THAT THEY CONFORM IN ALL RESPECTS TO MY DESIGN CRITERIA AND ARE APPROVED.
REV. _____ DATE _____
REVIEWED BY _____ DATE _____
CONSULTANT _____ DATE _____
CONTRACTOR _____ DATE _____
THESE DRAWINGS MAY HAVE BEEN REPRODUCED AT A SIZE DIFFERENTLY THAN ORIGINALLY DRAWN. OWNER AND ARCHITECT ASSUME NO RESPONSIBILITY FOR USE OF INCOMPLETE SCALE.
CONTRACTOR SHALL VERIFY ALL EXISTING CONDITIONS PRIOR TO PROCEEDING WITH CONSTRUCTION IMMEDIATELY OF ANY DISCREPANCIES OR CONFLICTS.

NO.	DATE	DESCRIPTION
1	8/25/17	STRUCTURAL
2		
3		

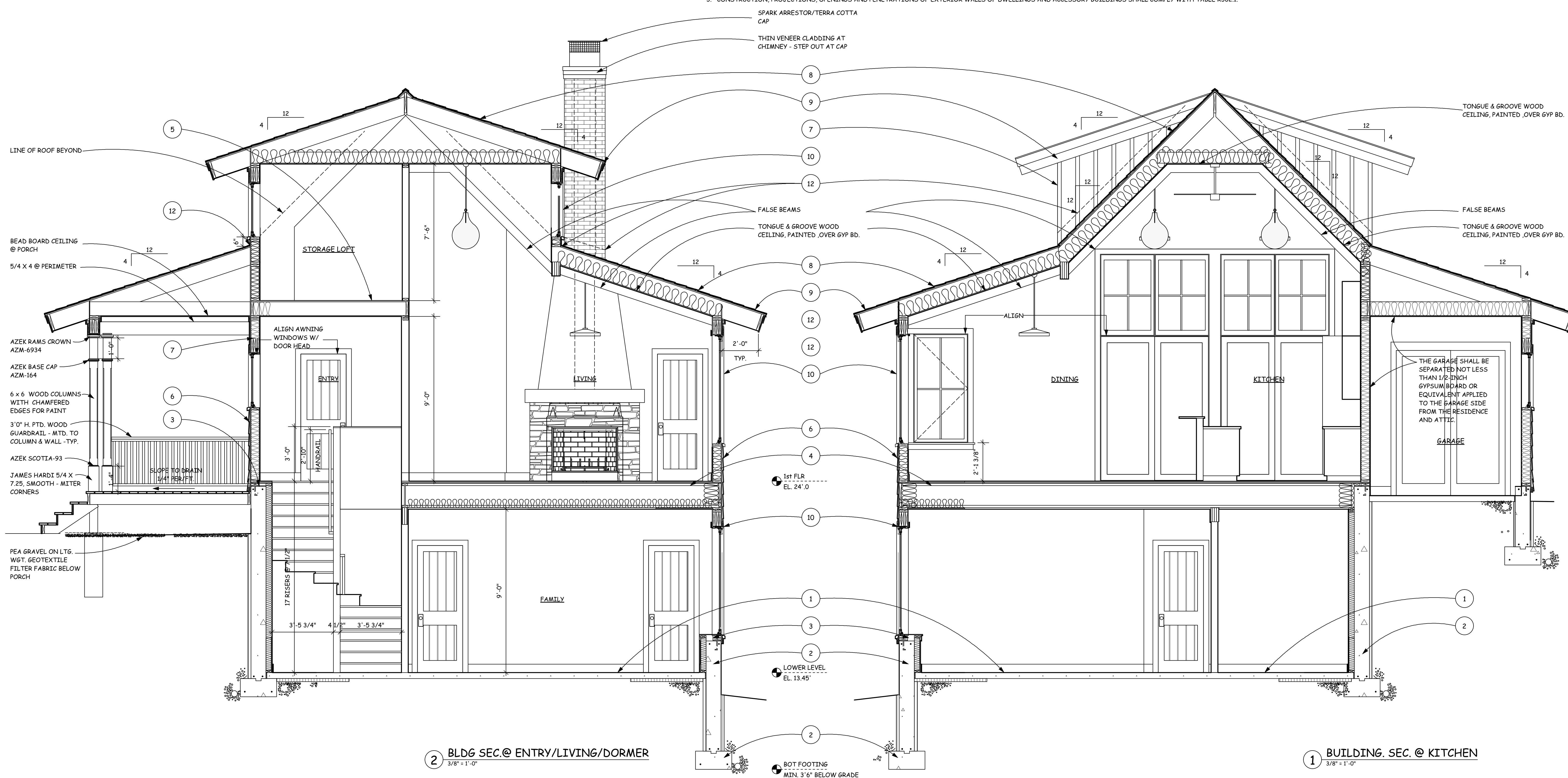

2 BLDG SEC. @ ENTRY/LIVING/DORMER
3/8" = 1'-0"

1 BUILDING. SEC. @ KITCHEN
3/8" = 1'-0"

CARR WARNER ARCHITECTS

3711 N. Ravenswood
Suite 104
Chicago Illinois 60613
p 773 477 9009
1773 477 8888

FARRELL HOUSE

204 W. SHORE DRIVE
GREAT DIAMOND ISLAND
PORTLAND, ME 04109

AMY FARRELL
OWNER

A-3
DATE: 9.8.17