

**D NORTH (SIDE) ELEV.**  
1/4" = 1'-0"

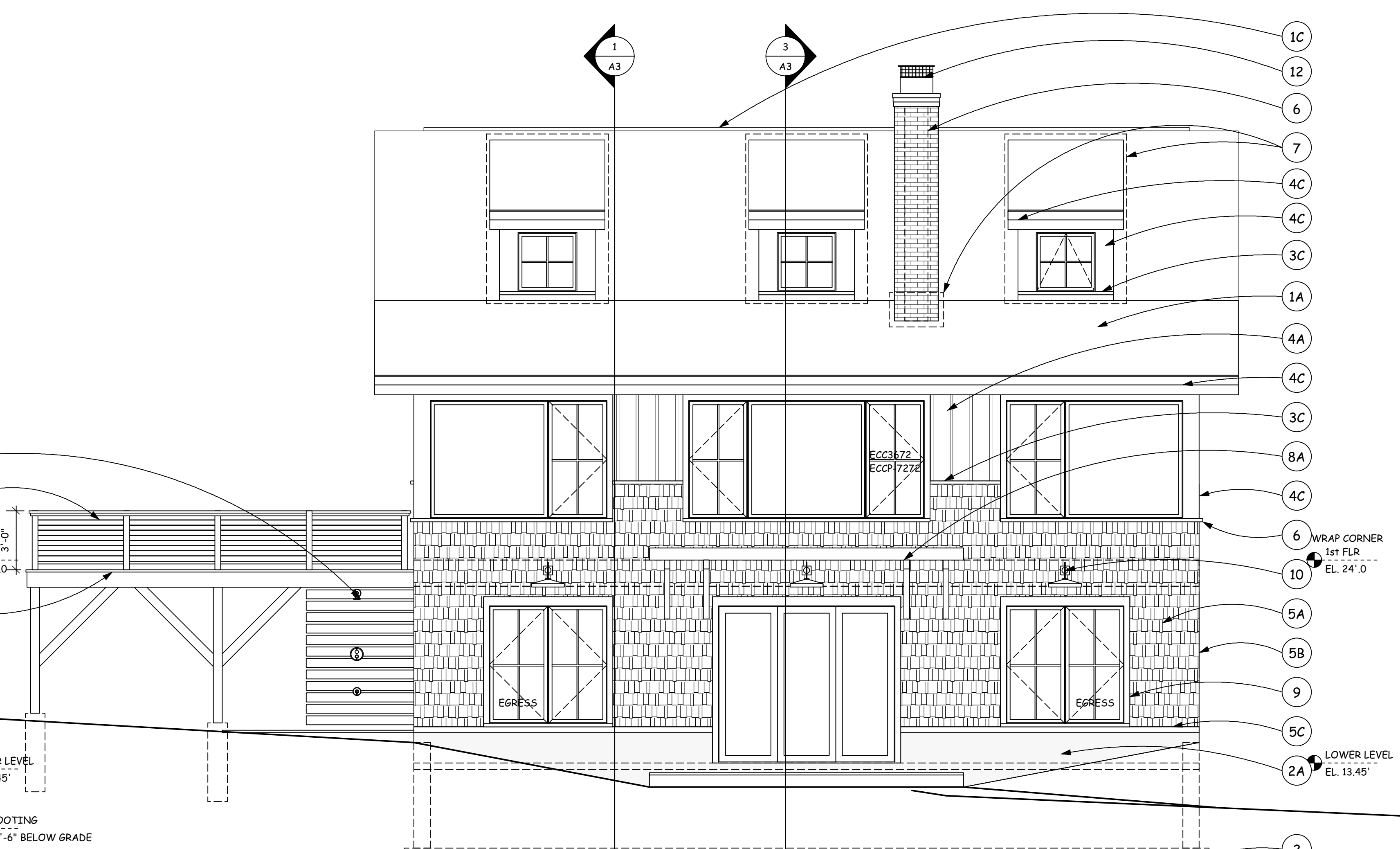

**B WEST (REAR) ELEV.**  
1/4" = 1'-0"

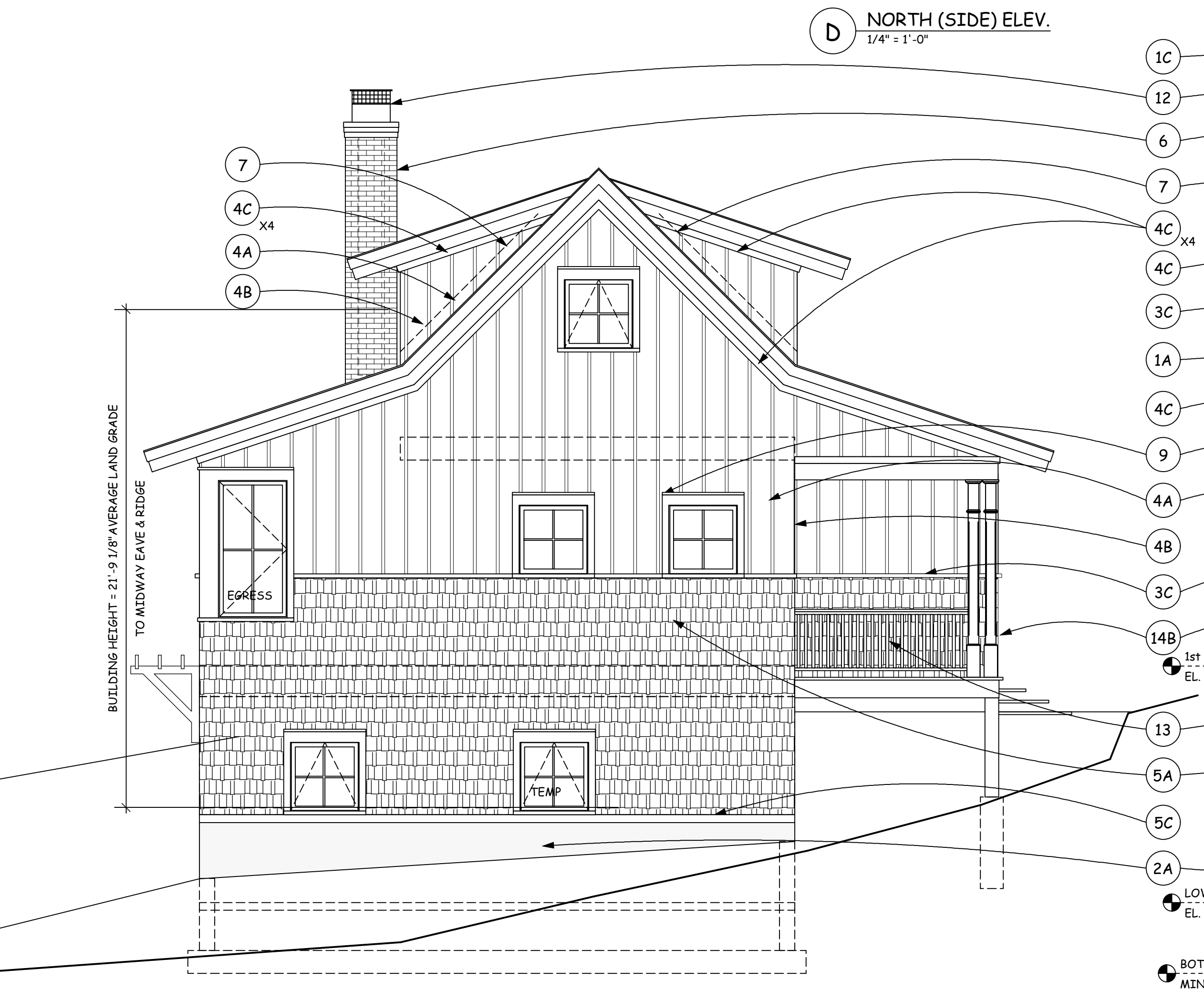

**C SOUTH (SIDE) ELEV.**  
1/4" = 1'-0"

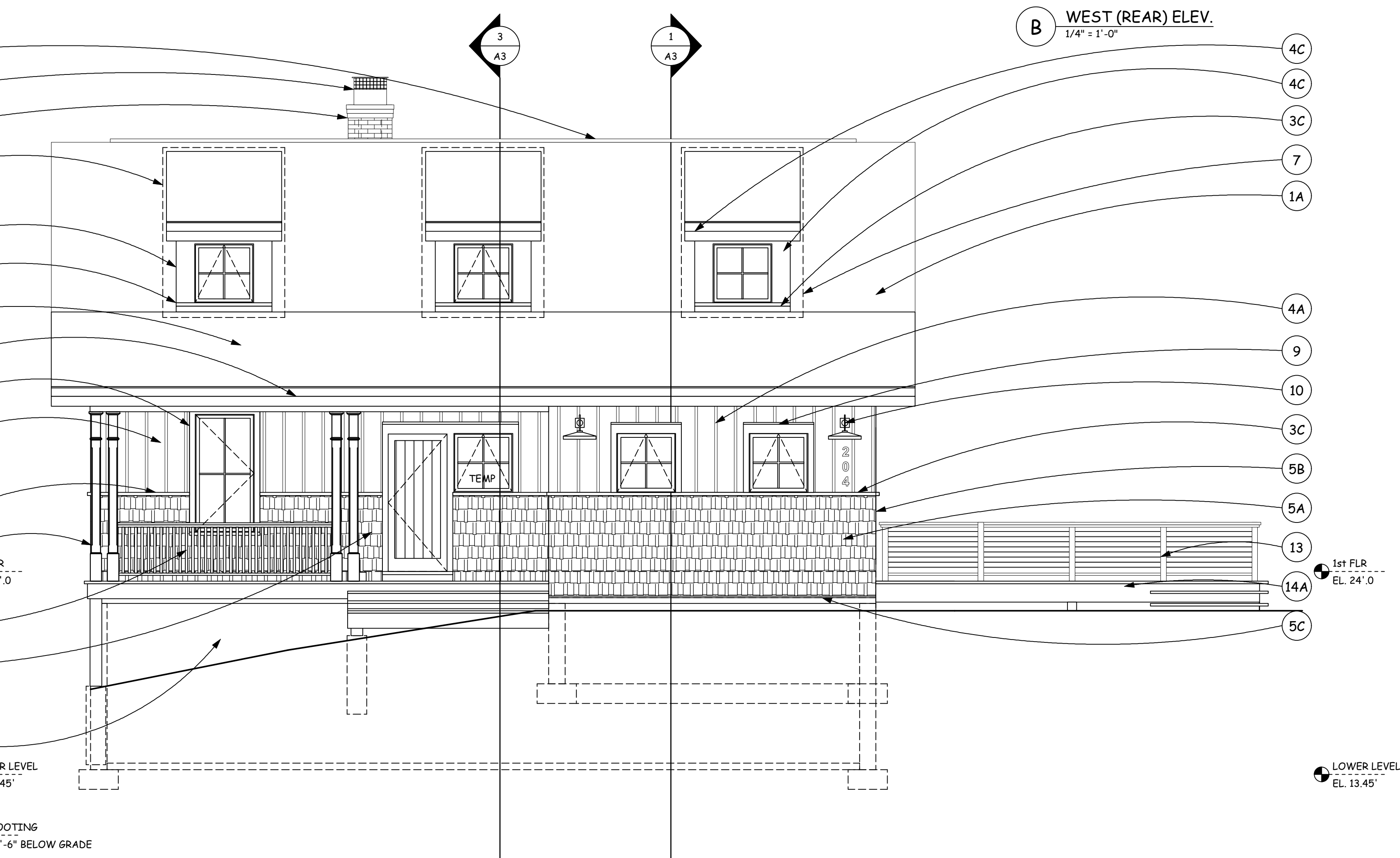

**A EAST (FRONT) ELEV.**  
1/4" = 1'-0"

**EXTERIOR ELEVATION KEY:**

- 1 ROOFING
- 1A ASPHALT SHINGLES - TIMBERLINE ULTRA HD
- 6 WEATHERED WOOD
- 7 W/ ICE & WATER SHIELD CONT. @ ROOF
- 10 PITCH LESS THAN 5:12 CONT. RIDGE VENT
- 1C 'K' STYLE GUTTERS & DOWNSPOUTS - VERIFY COLOR W/ OWNER
- 1D
- 2 FOUNDATION
- 2A EXPOSED FOUNDATION
- 2B SONO-TUBE FOOTING
- 3 AZEK MOULDING, TRIM (PAINT TO MATCH ADJACENT TRIM)
- 3B DREP CAP: AZM-197
- 3C HISTORIC SILL: AZM-6930
- 3G 5/4 x 6 UNIVERSAL SKIRT BOARD, TRADITIONAL
- 4 JAMES HARDIE (ALL SMOOTH U.N.O.)
- 4A JAMESHARDIE VERTICAL SIDING @ W/ BATTEN STRIPS @ 12" O.C.
- 4B BATTEN STRIPS AS CORNER BOARDS
- 4C 5/4" TRIM COLOR PLUS ARTIC WHITE
- 5 CEDAR SHINGLES WESTERN RED CEDAR SHINGLES 8" EXP., STRAIGHT COURSE
- 5A MITER/WEAVE CORNER SHINGLE FLARE AT BASE
- 5B
- 5C
- 6 THIN BRICK
- 7 FLASHING
- 7A HEAD FLASHING
- 7C CRICKET
- 8 FYPON/PERMACAST
- 8A FYPON BKT 10X10X9
- 9 WINDOW/DOOR FRAME: HEAD FLASHING: AZEK DREP CAP OVER 5/4 X 6 HARDIE TRIM, JAMB: 5/4 X 4 HARDIE TRIM SILL: AZEK HISTORIC SILL
- 10 LIGHT FIXTURES ON WOOD BLOCK
- 11 WINDOWS/DOORS SCHEDULED DOOR SCHEDULED WINDOW
- 11A
- 11B
- 12 TERRA COTTA SPARK ARRESTOR
- 13 3'-0" HIGH RAILING/GUARD RAIL - COORDINATE W/ OWNER & ARCHITECT
- 14 CEDAR
- 14A DECK/STAIRS
- 14B 6 X 6 COLUMN
- 15 OUTDOOR SHOWER

NOTE:  
1. ALL TRIM TO BE SMOOTH, VERIFY ALL COLORS W/ OWNER & ARCHITECT

COPYRIGHT: CARR WARNER ARCHITECTS, LTD. EXPRESSLY RESERVES ITS COMMON LAW COPYRIGHT AND OTHER PROPERTY RIGHTS IN THESE PLANS. THESE PLANS ARE NOT TO BE REPRODUCED, CHANGED OR COPIED IN ANY FORM OR MANNER WHATSOEVER, NOR ARE THEY TO BE ASSIGNED TO ANY THIRD PARTY, WITHOUT FIRST OBTAINING THE EXPRESSED WRITTEN PERMISSION AND CONSENT OF CARR WARNER ARCHITECTS, INC.

OWNER RELEASE: I HAVE REVIEWED THESE DRAWINGS FOR DESIGN INTENT AND HEREBY CERTIFY THAT THEY CONFORM IN ALL RESPECTS TO MY DESIGN CRITERIA AND ARE APPROVED.

REVISED BY: \_\_\_\_\_ DATE: \_\_\_\_\_  
CONSULTANT: \_\_\_\_\_ DATE: \_\_\_\_\_  
SUBTRACTOR: \_\_\_\_\_ DATE: \_\_\_\_\_

THESE DRAWINGS MAY HAVE BEEN REPRODUCED AT A SIZE DIFFERENT THAN ORIGINALLY DRAWN. OWNER AND ARCHITECT ASSUME NO RESPONSIBILITY FOR USE OF INCORRECT SCALE.

CONTRACTOR SHALL VERIFY ALL EXISTING CONDITIONS PRIOR TO PROCEEDING WITH CONSTRUCTION IMMEDIATELY OF ANY DISCREPANCIES OR CONFLICTS.

| NO. | DATE    | DESCRIPTION |
|-----|---------|-------------|
| 1   | 8/25/17 | STRUCTURAL  |
| 2   |         |             |
| 3   |         |             |

**CARR WARNER ARCHITECTS**

3711 N. Ravenswood  
Suite 104  
Chicago Illinois 60613  
p 773 477 9009  
1773 477 8888

**FARRELL HOUSE**

204 W. SHORE DRIVE  
GREAT DIAMOND ISLAND  
PORTLAND, ME 04109

AMY FARRELL  
OWNER