

ELECTRICAL KEY	
⊡	WALL SWITCH
○	OUTLET
⊕	GROUND FAULT PROTECTED
⊕	SPLIT WIRED OUTLET
⊕	QUAD OUTLET
⊕	SURFACE MOUNTED CEILING FIXTURE
⊕	4" RECESSED LIGHT ON DIMMER
⊕	BATH FAN ONLY

Electrical
 Note: Electrician to ensure code compliance

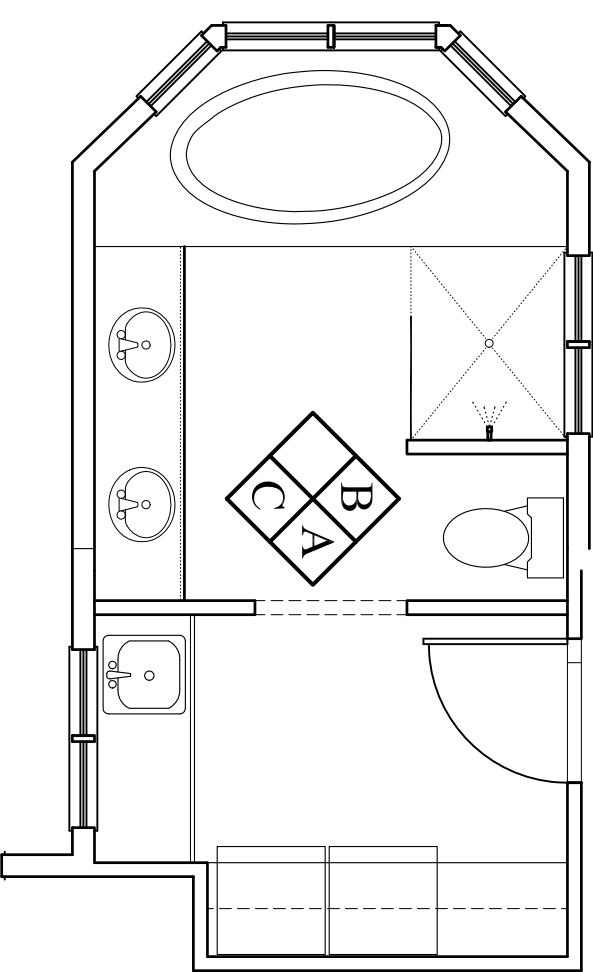

Painted wainscot (match existing in home) cap with 5/4 stock with 1/2" routed edges to create a 3" deep shelf. Use door header molding below shelf as shown. Match height of wainscot behind laundry sink. (Typical)

Cont. mirror

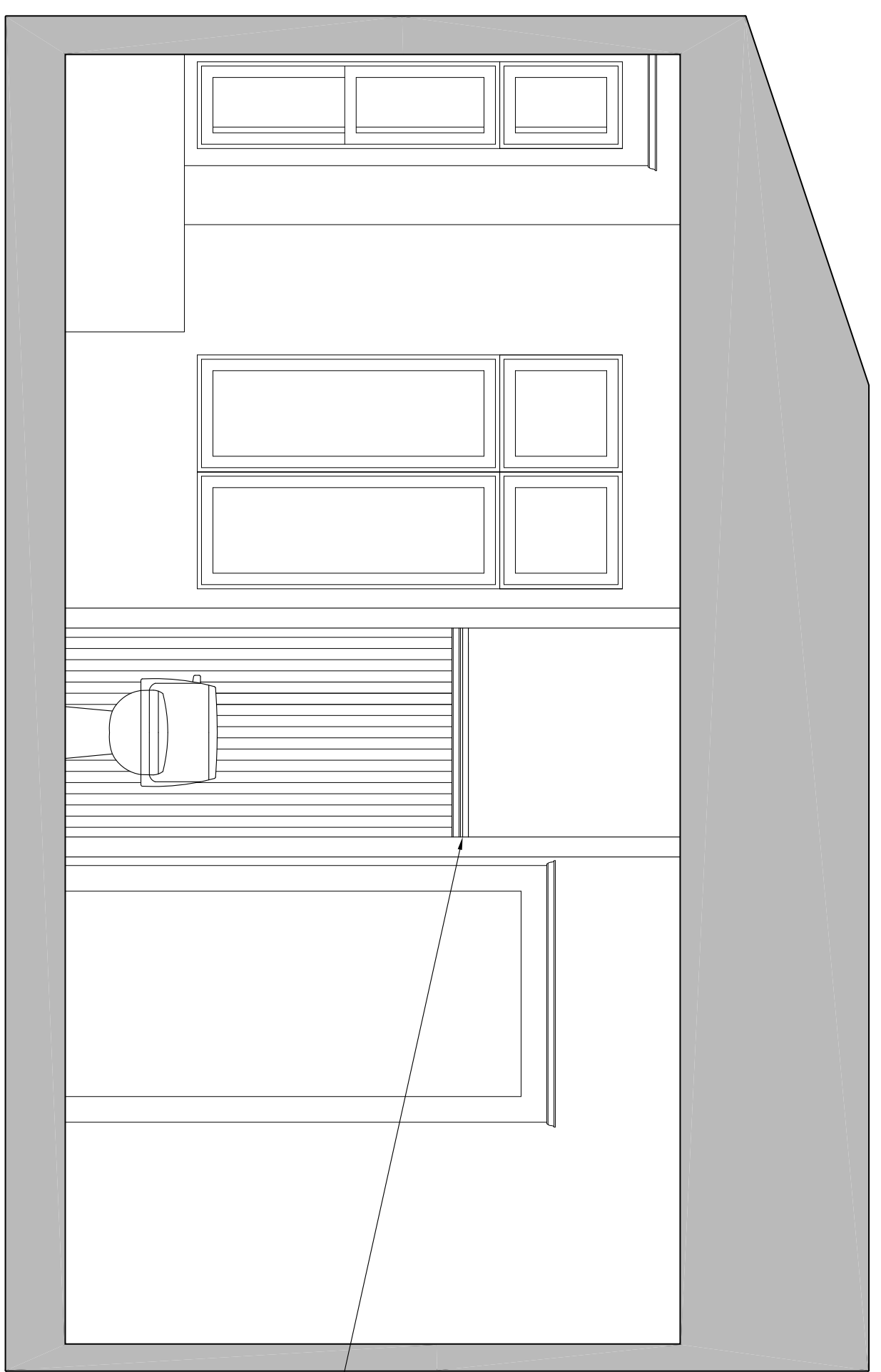

Interior Elevation B
 Scale: 1/2" = 1'-0"

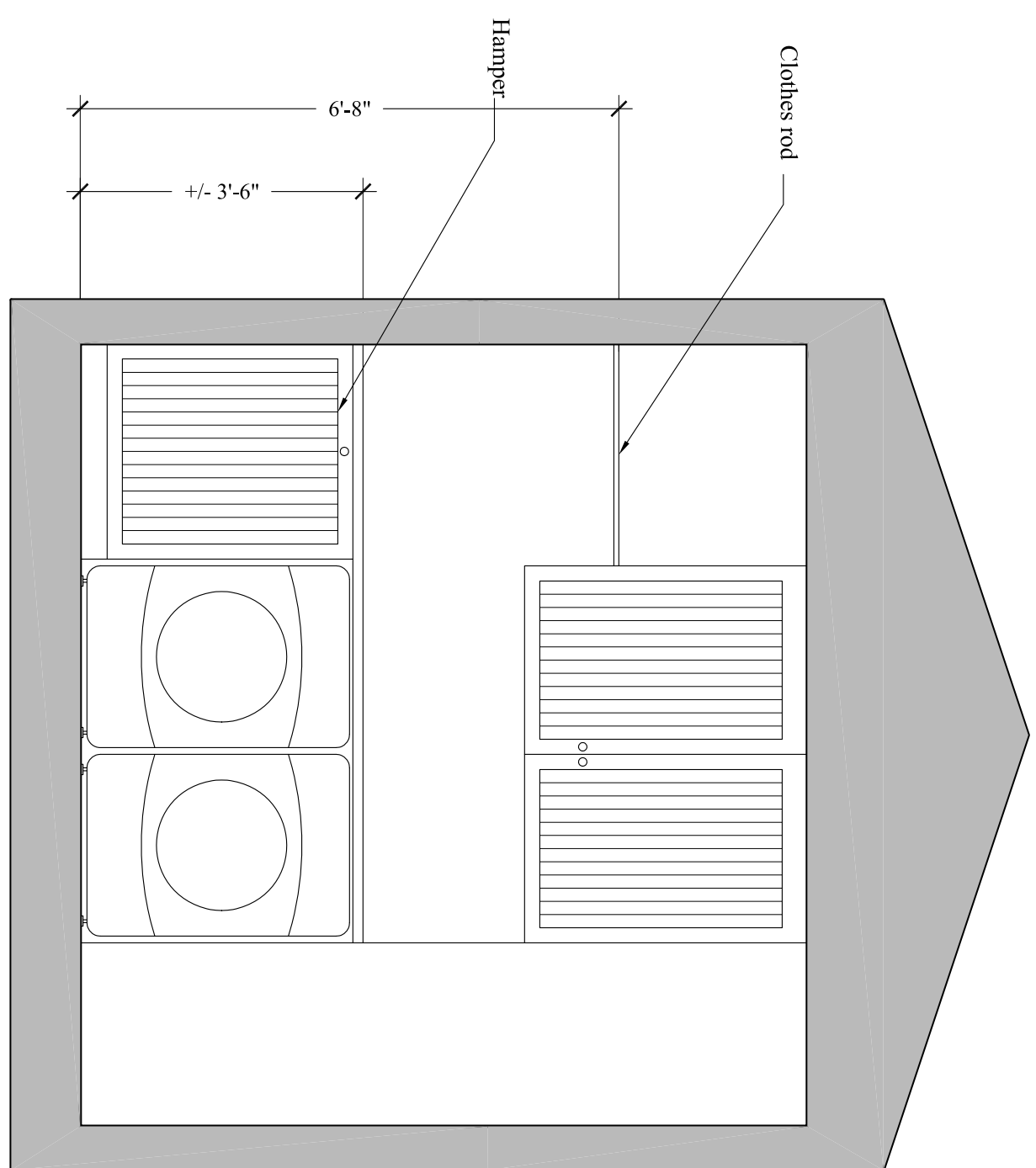

Interior Elevation A
 Scale: 1/2" = 1'-0"

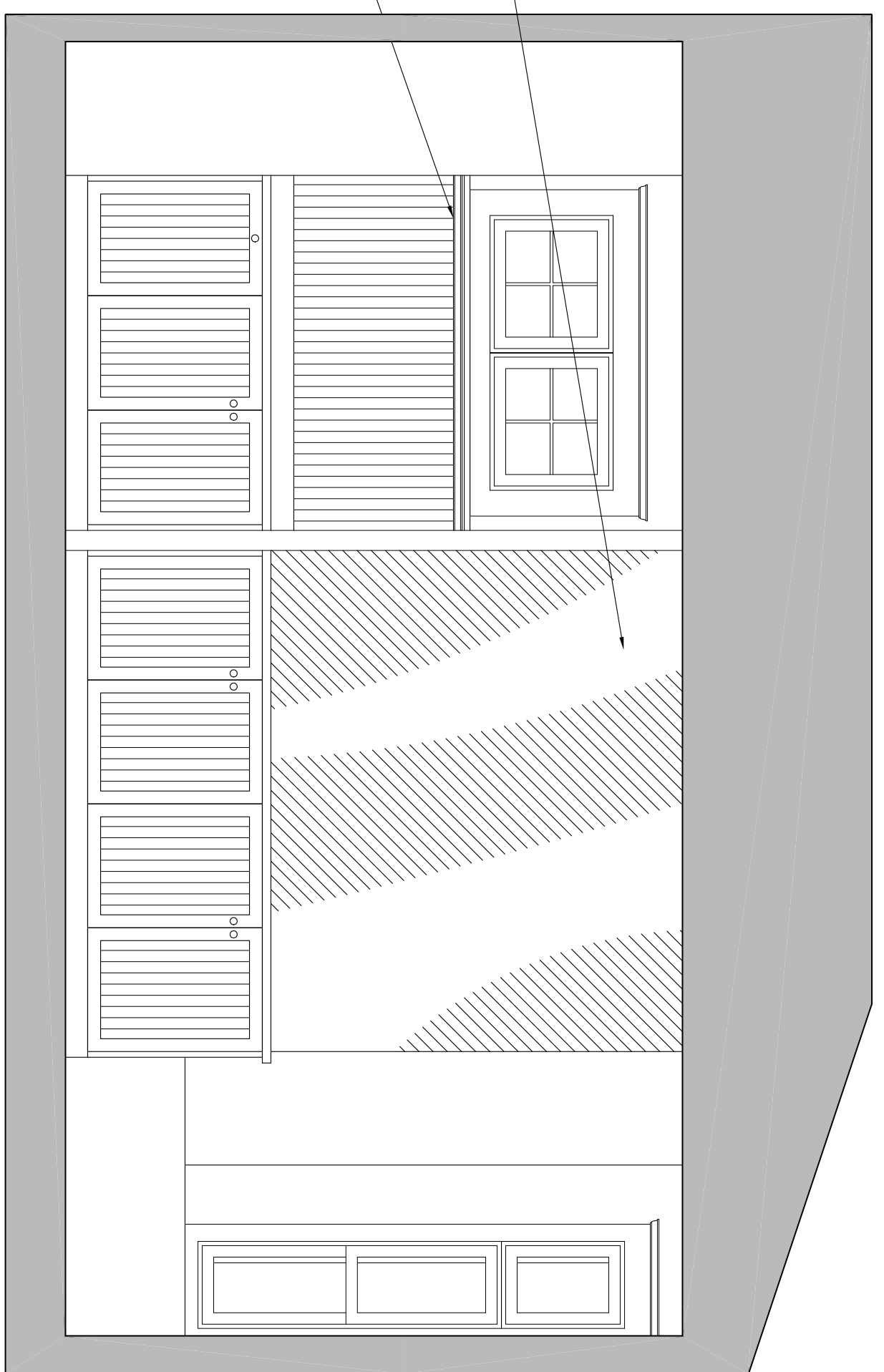

Interior Elevation C
 Scale: 1/2" = 1'-0"

A3

DATE: Mar 5, 2014

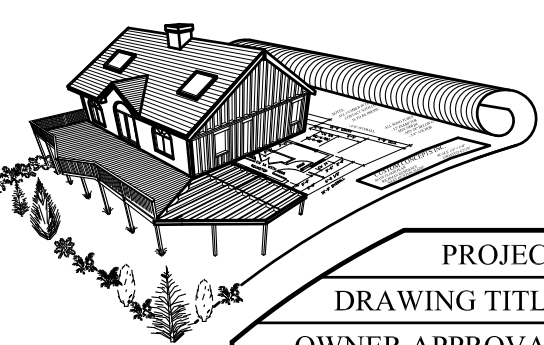

CUSTOM CONCEPTS, INC.
 ARCHITECTURE
 383 U.S. ROUTE 1, SUITE 1A - SCARBOROUGH, MAINE 04074
 Phone: (207) 883-0083 WWW.CUSTOMCONCEPTSINC.COM

PROJECT: Addition and Renovation to the McGoldrick Residence JOB NUMBER: 9243-13
 DRAWING TITLE: Electrical & Interior Elevations DRAWN BY: MER
 OWNER APPROVAL: SCALE: As noted

Preliminary Design
 Design Development
 Contract Documents
 CLIENT REVIEW ONLY - NOT FOR CONSTRUCTION
 CLIENT REVIEW AND COST ESTIMATING
 FOR PERMITS, BIDS, AND CONSTRUCTION

NO.	DATE	DESCRIPTION

