

N:\Volumes\Network Files\C:\AB\PROJECTS\RESIDENTIAL STUDIO\1 Current Projects\LUEDKE\DESIGN\DRAWINGS\5 CD\ARCHICAD\Luedke_REV 8 Simple Eave.pln

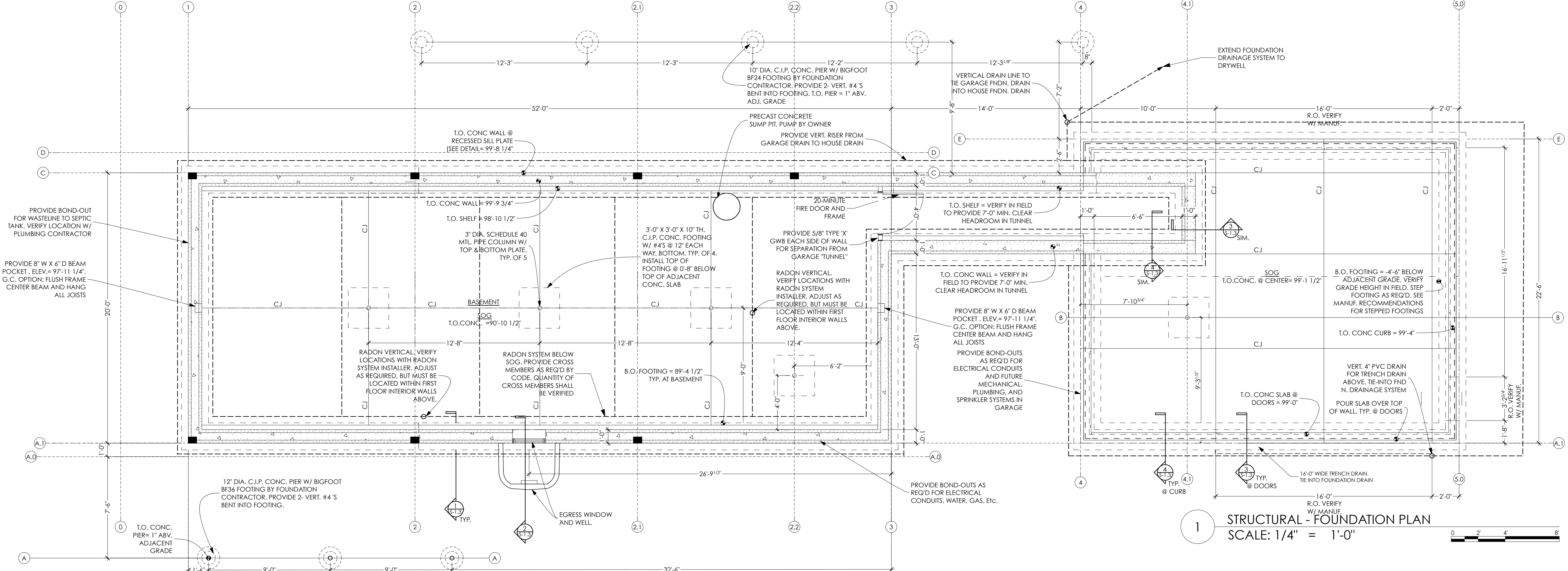

1 STRUCTURAL - FOUNDATION PLAN
SCALE: 1/4" = 1'-0"

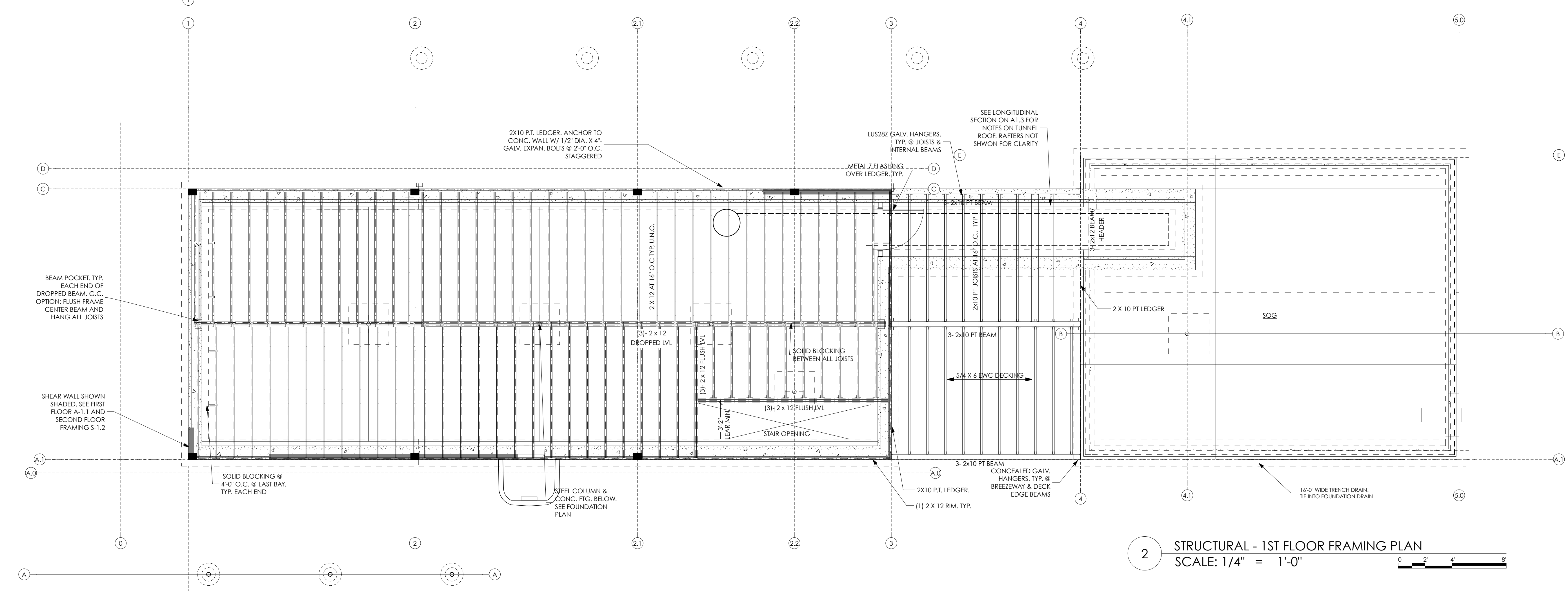

2 STRUCTURAL - 1ST FLOOR FRAMING PLAN
SCALE: 1/4" = 1'-0"



CHANGES THIS ISSUE:



SUBMISSIONS:

CONSULTANTS:
Adron Jones, PE
77 Oak Street, Portland ME 04101
Matt Legere E.I.T.
matt@structuralnet.com
207-774-4616

DRAFTSPERSON:
Patrice Boonin, AIA
3/1/17

PROJECT STATUS:
Permit Set

Luedke Residence
James & Katharine Luedke
Crescent Ave Great Diamond Island ME
04109

FOUNDATION & STRUCTURAL
FRAMING PLANS
S-1.1