

/Volumes/Network Files/C:\LAB\PROJECTS\A RESIDENTIAL STUDIO\1 Current Projects\LUEDKE\1 DESIGN\DRAWINGS\5 CD\ARCHICAD\Luedke_REV 8 Simple Eave.pln

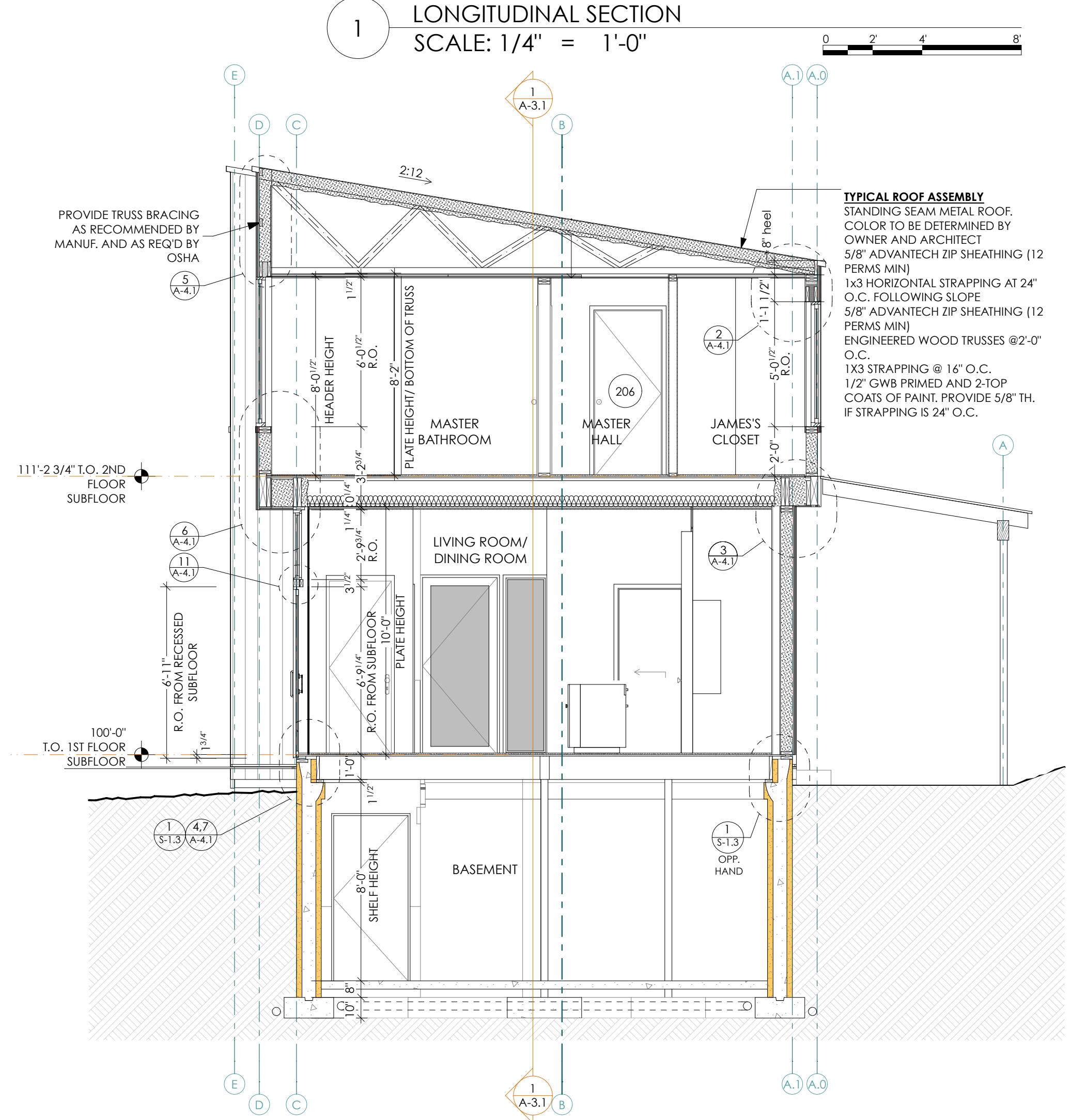
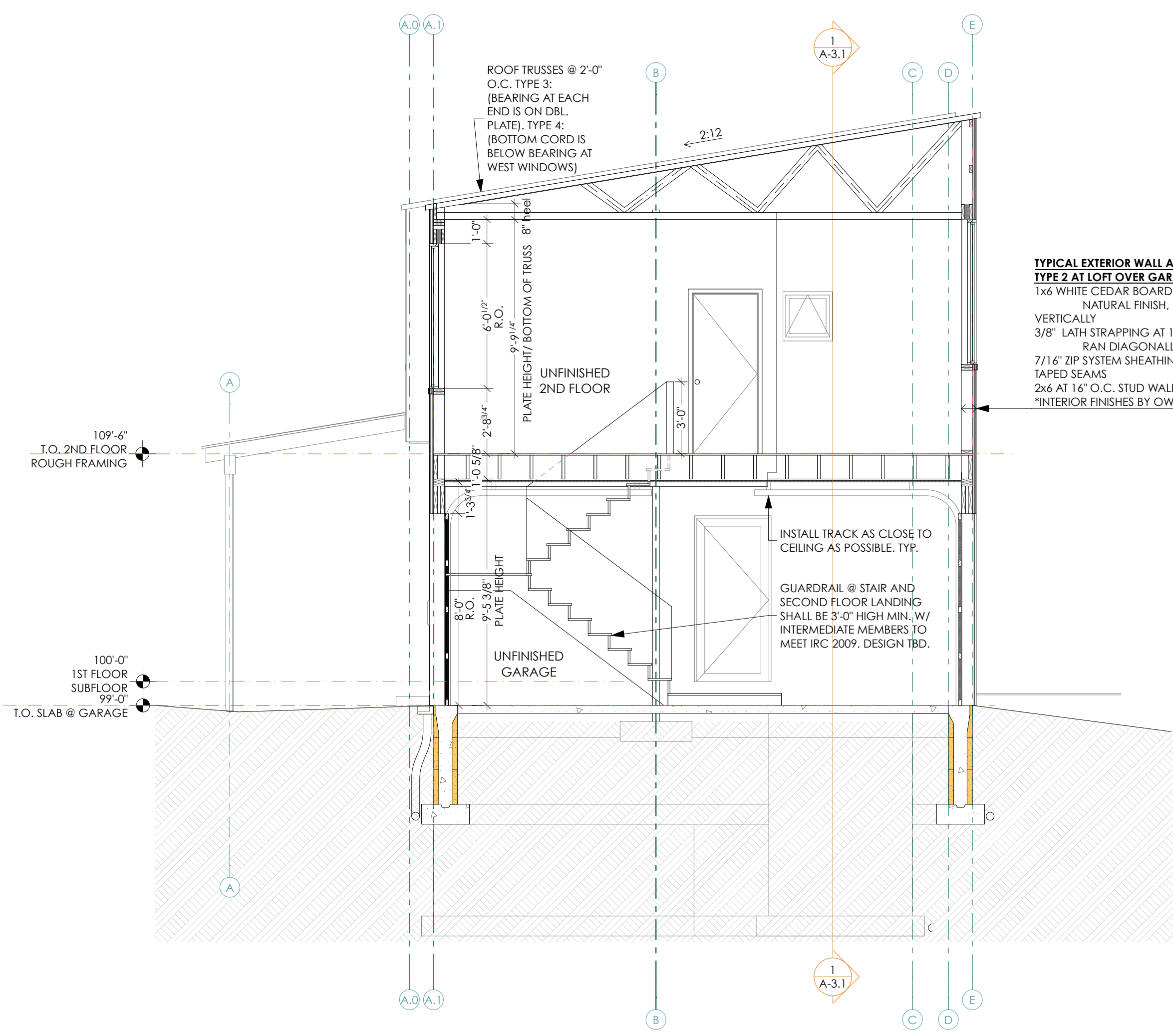
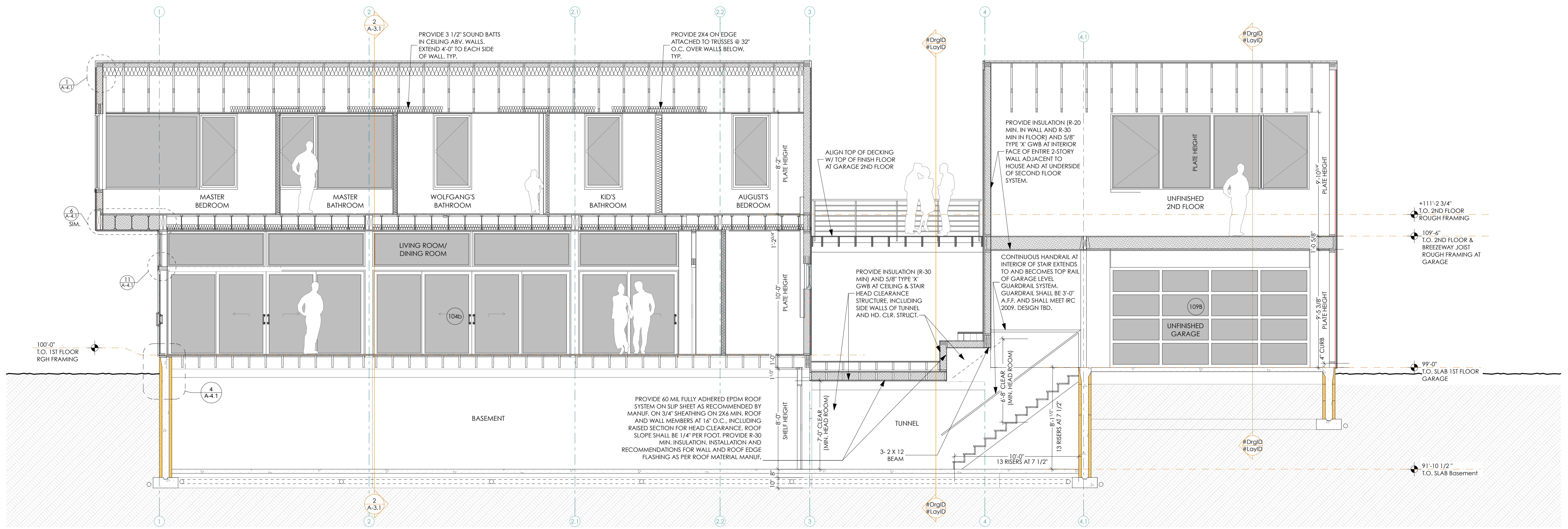

3 TRANSVERSE SECTION THRU GARAGE
SCALE: 1/4" = 1'-0"

2 TRANSVERSE SECTION THRU LIVING ROOM
SCALE: 1/4" = 1'-0"

1 LONGITUDINAL SECTION
SCALE: 1/4" = 1'-0"

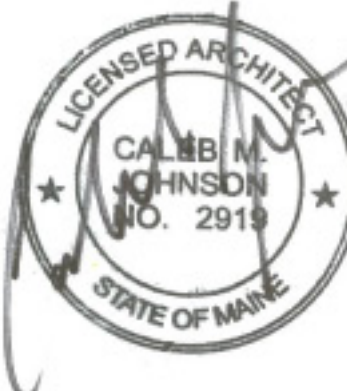

CALEB JOHNSON
ARCHITECTS + BUILDERS
265 MAIN STREET, SUITE 201, BIDDEFORD, ME 04005
T: 207.283.8777 F: 207.283.8778 C:\A\ME

STUDIO MANAGER:
PROJECT ARCHITECT:

CHANGES THIS ISSUE	ID	DESCRIPTION

ISSUE NUMBER	DATE	DESCRIPTION

SUBMISSIONS:	DATE

CONSULTANTS:
Aaron Jones, PE
77 Oaks Street, Portland ME 04101
Matt Legere E.I.T.
matt@structuralnet.com
207.774.4616

DRAFTER/PERSON:
Porche Boettner, AIA
DATE OF ISSUE:
3/11/17
PROJECT STATUS:
Permit Set

Luedke Residence
James & Katharine Luedke
Crescent Ave Great Diamond Island ME
04109

BUILDING SECTIONS
A-3.1

CONSTRUCTION SET