

1 STRUCTURAL ONLY VIEW 1
NOT TO SCALE

2 STRUCTURAL ONLY VIEW 2
NOT TO SCALE

PERMIT SET

STRUCTURAL 3D VIEWS (FOR REFERENCE ONLY)

S-1.4

Luedke Residence
James & Katherine Luedke
Crescent Ave Great Diamond Island ME
04109

DRAFTER:
Patrice Boettner, AIA
7/1/17
DATE OF ISSUE:
3/1/18
PROJECT STATUS:
Permit Set

CONSULTANTS:
Aaron Jones, PE
77 Oak Street, Portland ME 04101
Matt Legere, E.I.T.
matt@structuralinteg.com
207-774-4616

SUBMISSIONS:

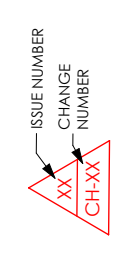

CHANGES THIS ISSUE:



STUDIO MANAGER:
PROJECT ARCHITECT:

CALEB JOHNSON
ARCHITECTS + BUILDERS
265 MAIN STREET, SUITE 201, BIDDEFORD, ME 04005
T: 207.283.8777 F: 207.283.8778 C:JALM