

3 WALL SECTION AT OCEAN SIDE AT KITCHEN
SCALE: 3/4" = 1'-0"

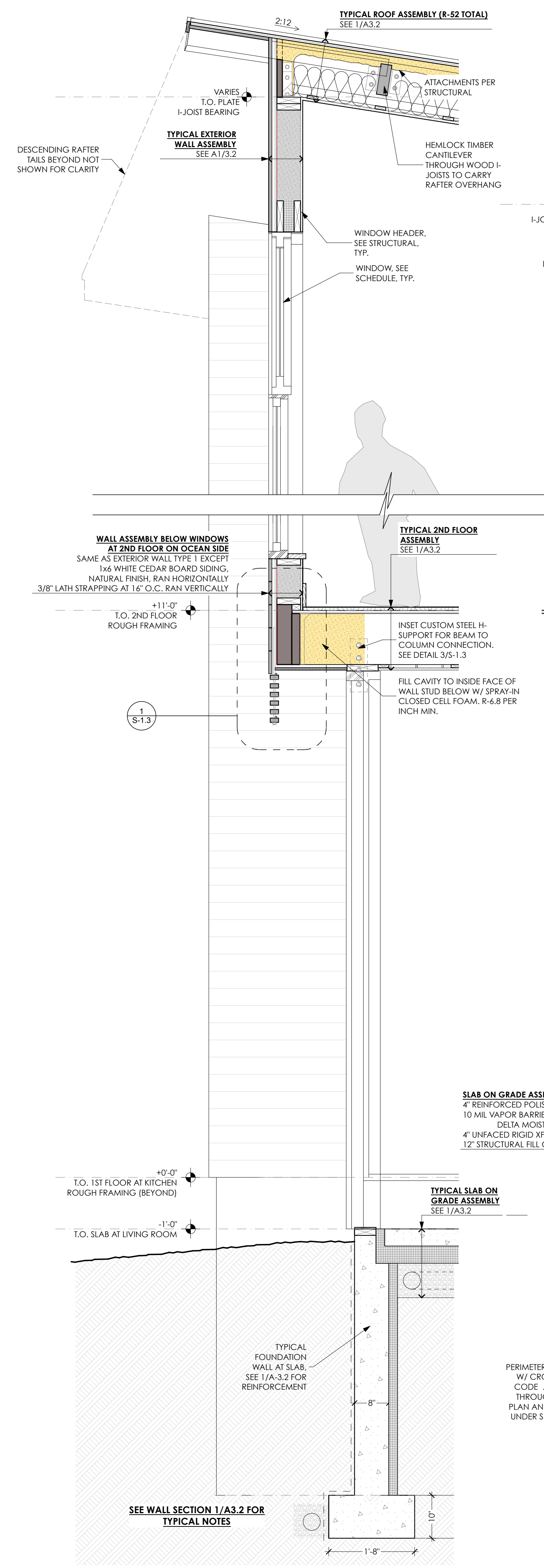

2 WALL SECTION AT OCEAN SIDE
SCALE: 3/4" = 1'-0"

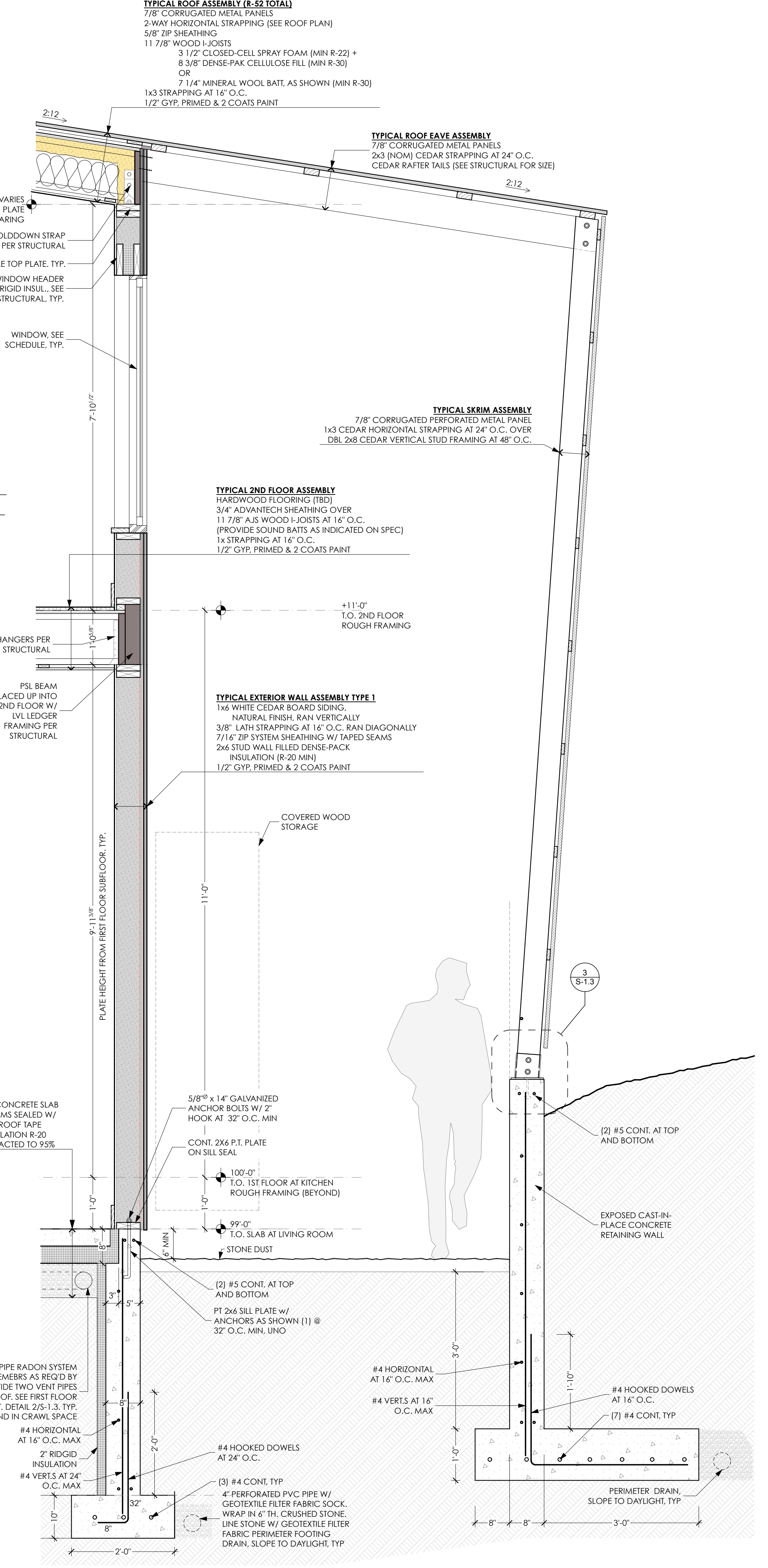

1 WALL SECTION AT SKRIM SIDE
SCALE: 3/4" = 1'-0"

PERMIT SET

WALL SECTIONS
A-3.3

Luedke Residence
James & Katharine Luedke
Crescent Ave Great Diamond Island ME
04109

DRAFTER: FORNICE BOOTHBY, AIA
DATE OF ISSUE: 3/11/17
PROJECT STATUS: Permit Set

CONSULTANTS: Aaron Jones, PE
77 Oaks Street, Portland ME 04101
Matt Legere, E.I.T.
matt@structuralinteg.com
207-774-4616

SUBMISSIONS: ISSUE DATE
ISSUE NUMBER: 3
DATE: 3/11/17

CHANGES THIS ISSUE: ID DESCRIPTION



STUDIO MANAGER: PROJECT ARCHITECT:

CALEB JOHNSON
ARCHITECTS + BUILDERS
265 MAIN STREET, SUITE 201, BIDDEFORD, ME 04005
T: 207.283.8777 F: 207.283.8778 C:JALWME

/Volumes/Network Files/C:\LAB\PROJECTS\CURRENT PROJECTS\Luedke\1 DESIGN\DRAWINGS\5 CD\ARCHICAD\160301_Luedke.pln