

1 LONGITUDINAL SECTION
SCALE: 1/4" = 1'-0"

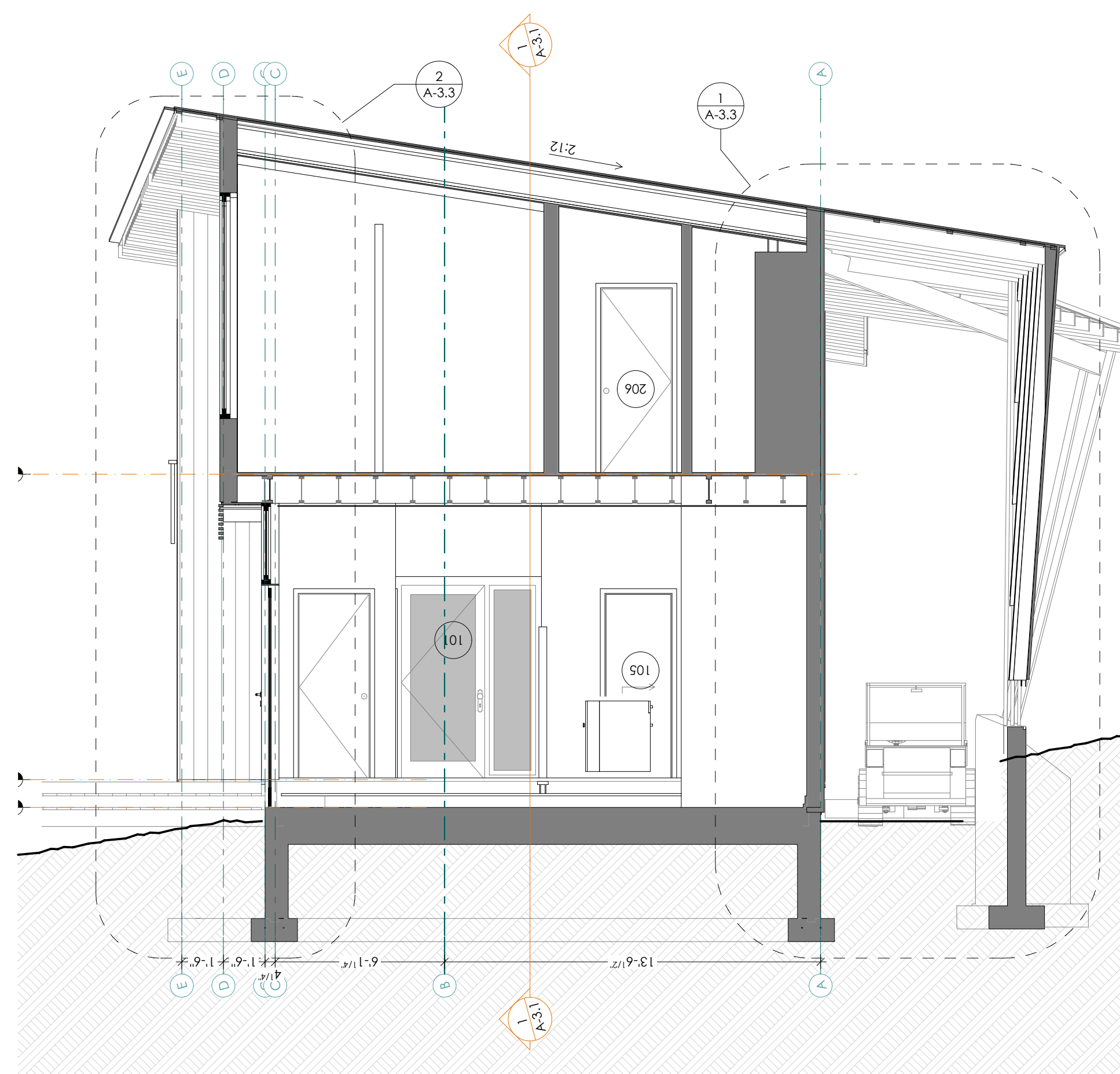

2 TRANSVERSE SECTION THRU LIVING ROOM
SCALE: 1/4" = 1'-0"

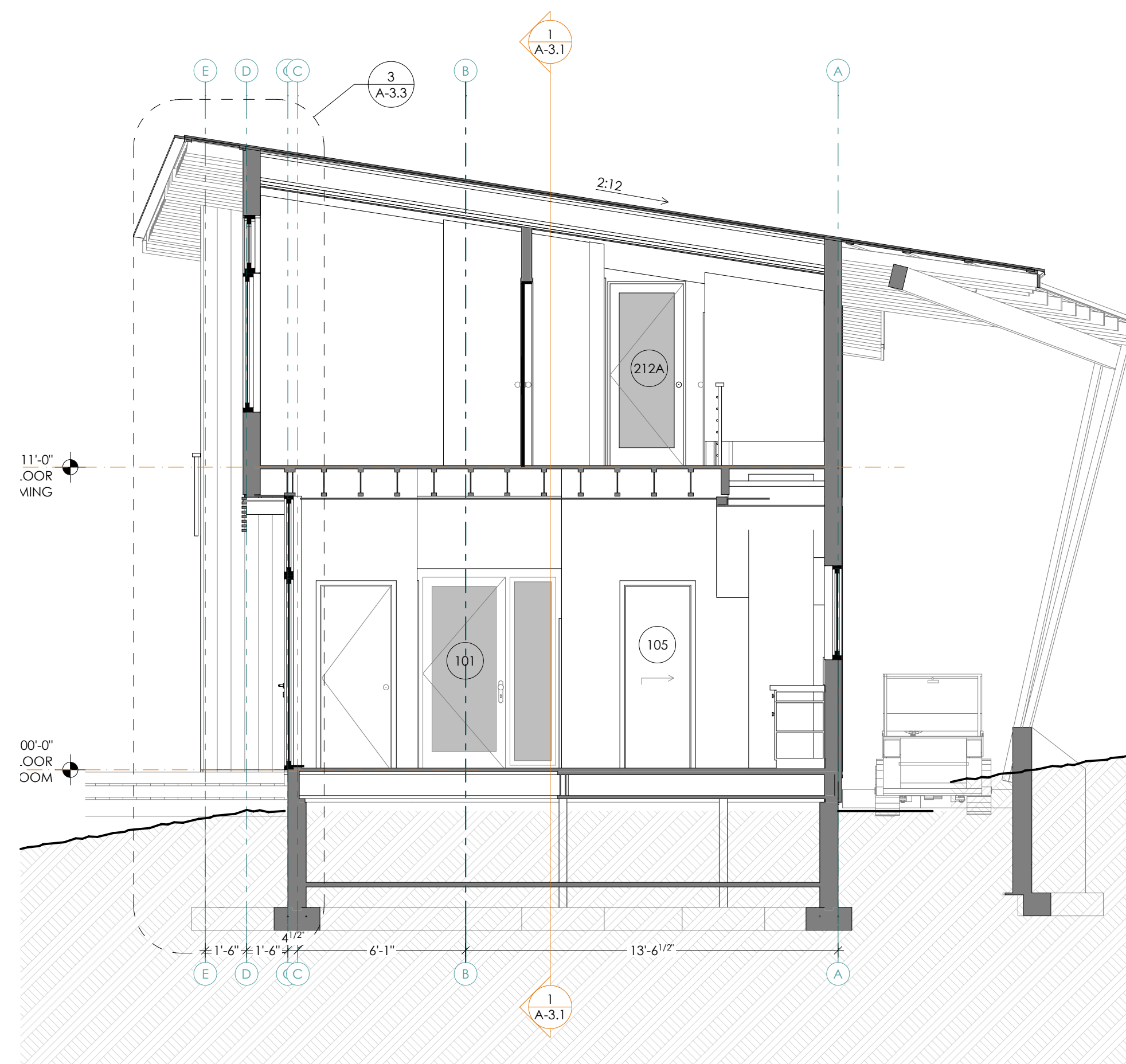

3 TRANSVERSE SECTION THRU KITCHEN
SCALE: 1/4" = 1'-0"

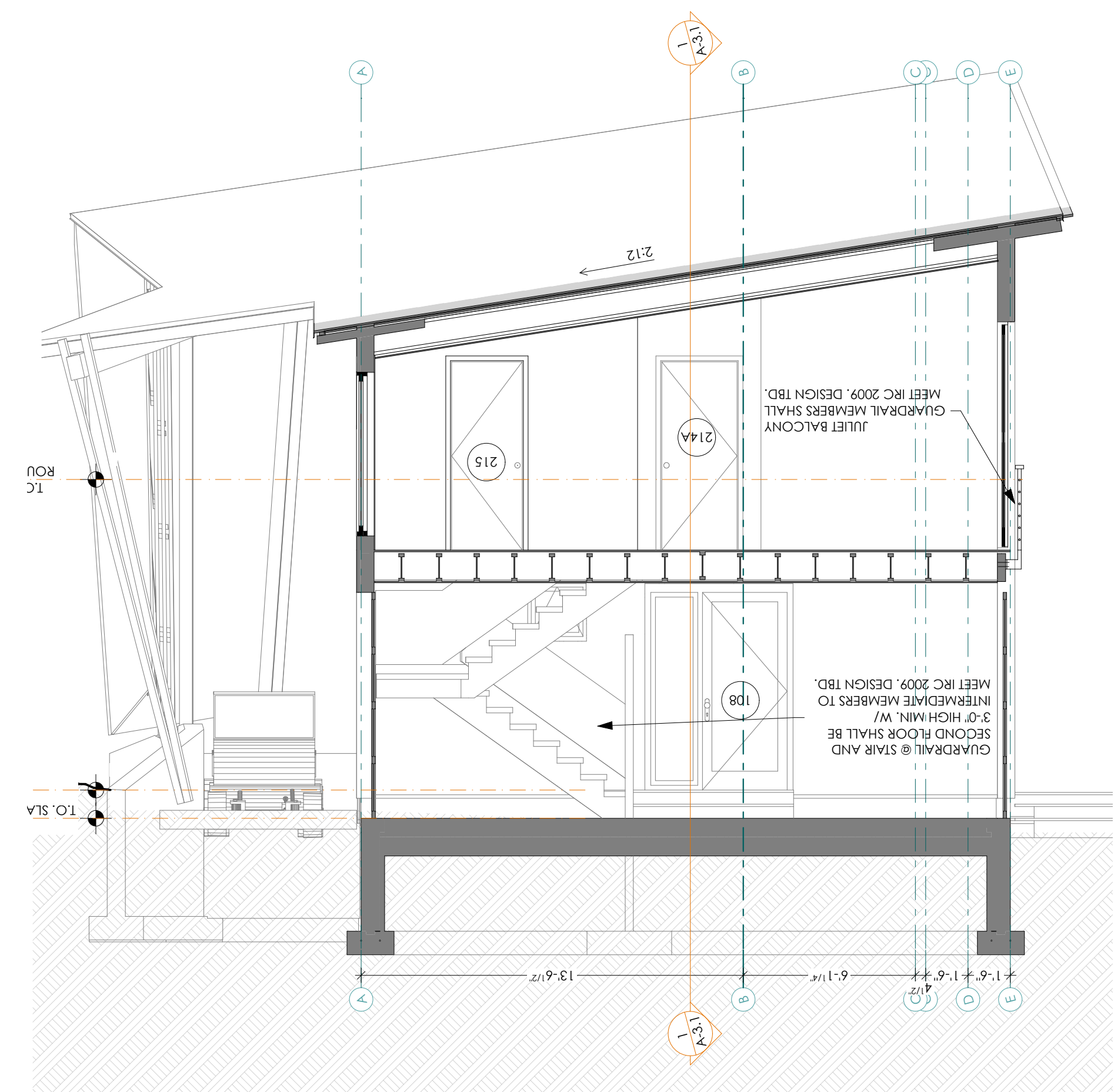

4 TRANSVERSE SECTION THRU GARAGE
SCALE: 1/4" = 1'-0"



CHANGES THIS ISSUE	ID	DESCRIPTION

ISSUE NUMBER	ISSUE DATE	DESCRIPTION

SUBMISSIONS:	DATE
ISSUE	

CONSULTANTS:
Aron Jones, PE
77 Oak Street, Portland ME 04101
Matt Legere, E.I.T.
mat@structuralinteg.com
207.774.4616

DRAFTSPERSON:
Porfirio Boitrie, AIA
DATE OF ISSUE:
3/11/24
PROJECT STATUS:
Permit Set

Luedke Residence
James & Kathrine Luedke
Crescent Ave Great Diamond Island ME
04109

PERMIT SET

BUILDING SECTIONS
A-3.1