

1 WEST ELEVATION
SCALE: 1/4" = 1'-0"

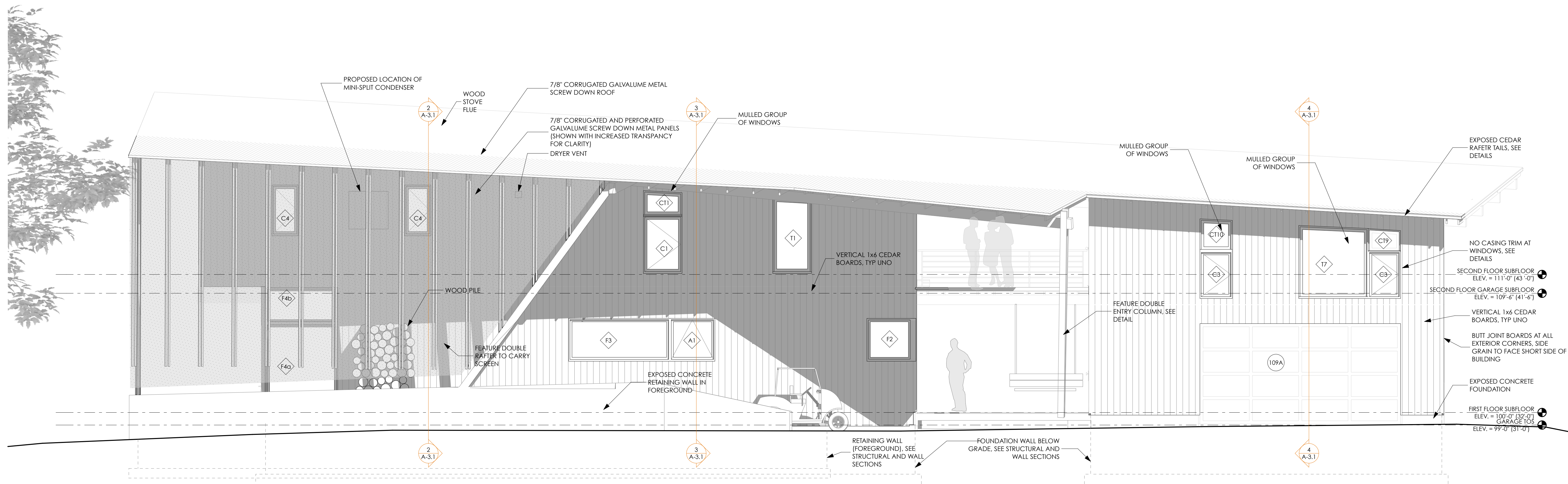

2 EAST ELEVATION
SCALE: 1/4" = 1'-0"

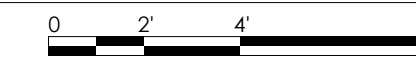
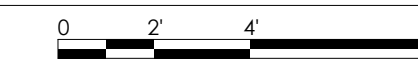

PERMIT SET

PROPOSED ELEVATIONS

A-2.1

Luedke Residence
James & Katharine Luedke
Crescent Ave Great Diamond Island ME
04109

DATE OF ISSUE:
3/1/17

PROJECT STATUS:
Permit Set

CONSULTANTS:
Aaron Jones, PE
77 Oaks Street, Portland ME 04101
Matt Legere, E.I.T.
matt@structuralinteg.com
207-774-4616

SUBMISSIONS:

ISSUE DATE

CHANGES THIS ISSUE:

ID DESCRIPTION



STUDIO MANAGER:
PROJECT ARCHITECT:

CALEB JOHNSON
ARCHITECTS + BUILDERS
265 MAIN STREET, SUITE 201 BIDDFORD, ME 04005
T: 207.283.8777 F: 207.283.8778 C:\JAB\ME