

SUBSURFACE WASTEWATER DISPOSAL SYSTEM APPLICATION

Maine Department of Human Services
 Division of Health Engineering, Station 10 SHS
 (207) 287-5672 FAX (207) 287-4172

Town, City, Plantation

PORTLAND, GREAT DIAMOND ISLAND

Street, Road, Subdivision

82 WEYMOUTH STREET

Owner's Name

PETER BOGDANOVICH

NOTE: VERIFY PROPERTY WATERLINE LOCATION PRIOR TO INSTALLATION TO ASSURE 10' MIN. FROM DISPOSAL AREA. (RELOCATE AS NEEDED)

SUBSURFACE WASTEWATER DISPOSAL PLAN

SCALE 1" = 20 FT.

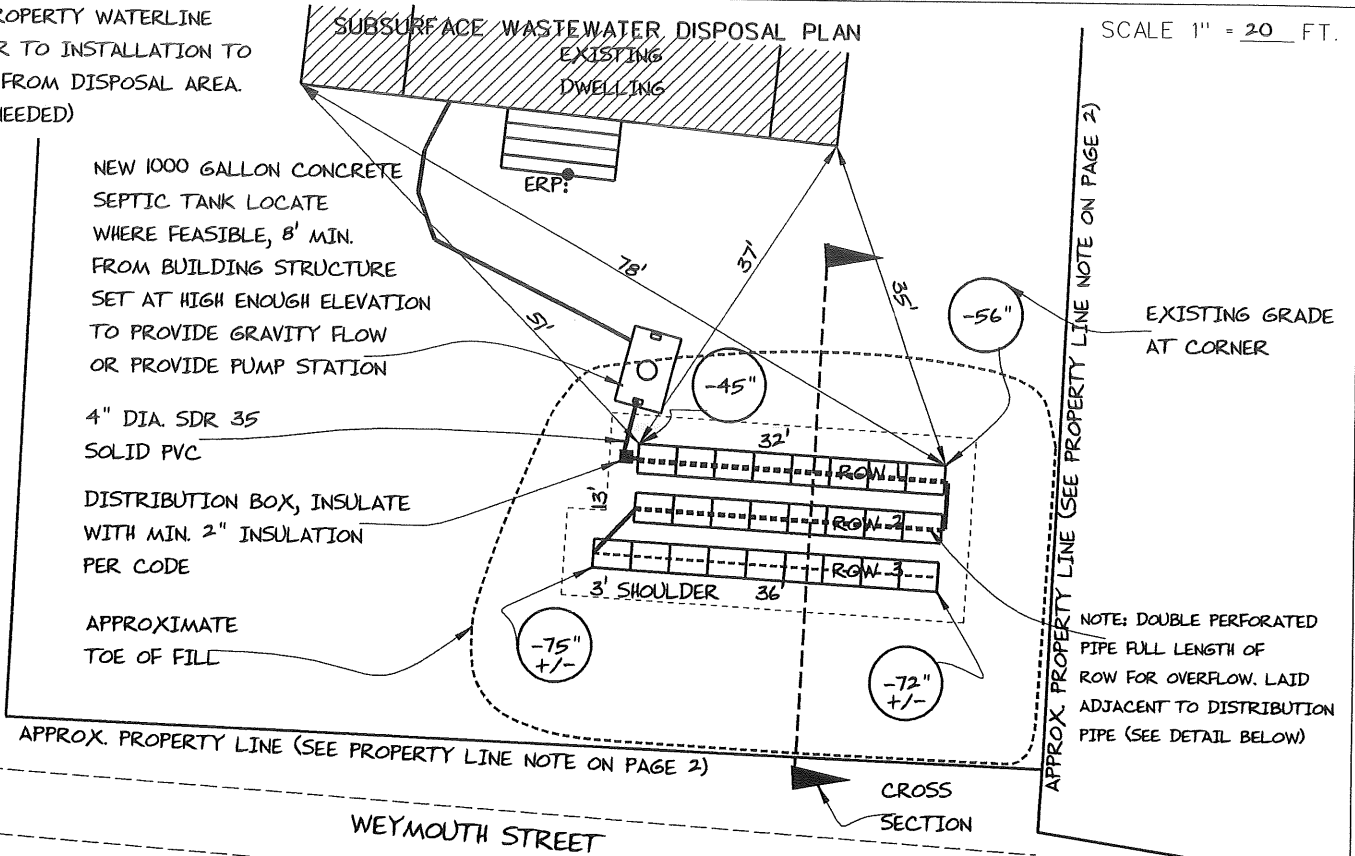

NOTE: DOUBLE PERFORATED PIPE FULL LENGTH OF ROW FOR OVERFLOW. LAID ADJACENT TO DISTRIBUTION PIPE (SEE DETAIL BELOW)

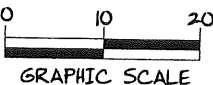

FILL REQUIREMENTS

Depth of Fill (Upslope) : 14" - 25"
 Depth of Fill (Downslope) : 21" - 24"
 DEPTHS AT CROSS-SECTION (shown below)

CONSTRUCTION ELEVATIONS

Finished Grade Elevation
 Top of Distribution Pipe or Proprietary Device
 Bottom of Disposal Area

SEE
 DETAIL
 BELOW

ELEVATION REFERENCE POINT

Location & Description TOP OF FIRST STEP
 Reference Elevation is: 0.0" or -----
 6" ABOVE GRADE

DISPOSAL AREA CROSS SECTION

SCALE:
 VERTICAL: 1" = 5 FT
 HORIZONTAL: 1" = 10 FT

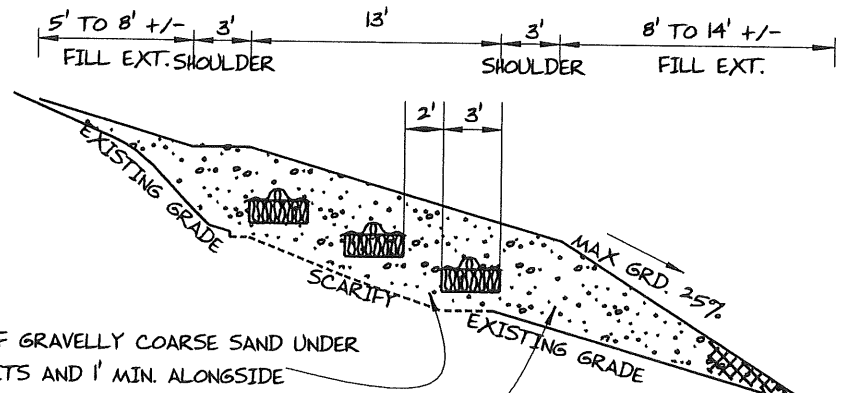
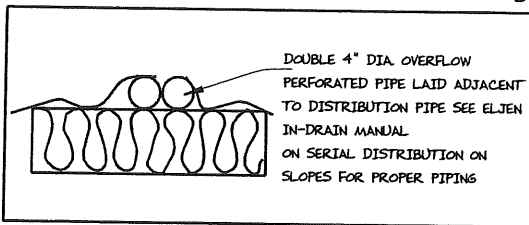

	DEPTH BELOW ERP	ROW 1 (2)	ROW 3 (3)
CLEAN FILL	FINISHED GRADE	-3"	-4" -5"
GEOTEXTILE FABRIC		-43"	-53" -63"
OVER 4" DIA. PERF. PIPE		-47"	-57" -67"
ELJEN IN-DRAIN UNIT		-54"	-64" -74"
		-60"	-70" -80"

Albert Frick
 Site Evaluator Signature

163
 SE *

7/14/2014
 Date

Page 3 of 3
 HHE-200 Rev. 10/02