

Addendum to Permit # 201501357

ADD 8'x21' LEAN TO SIAB for Wood Storage

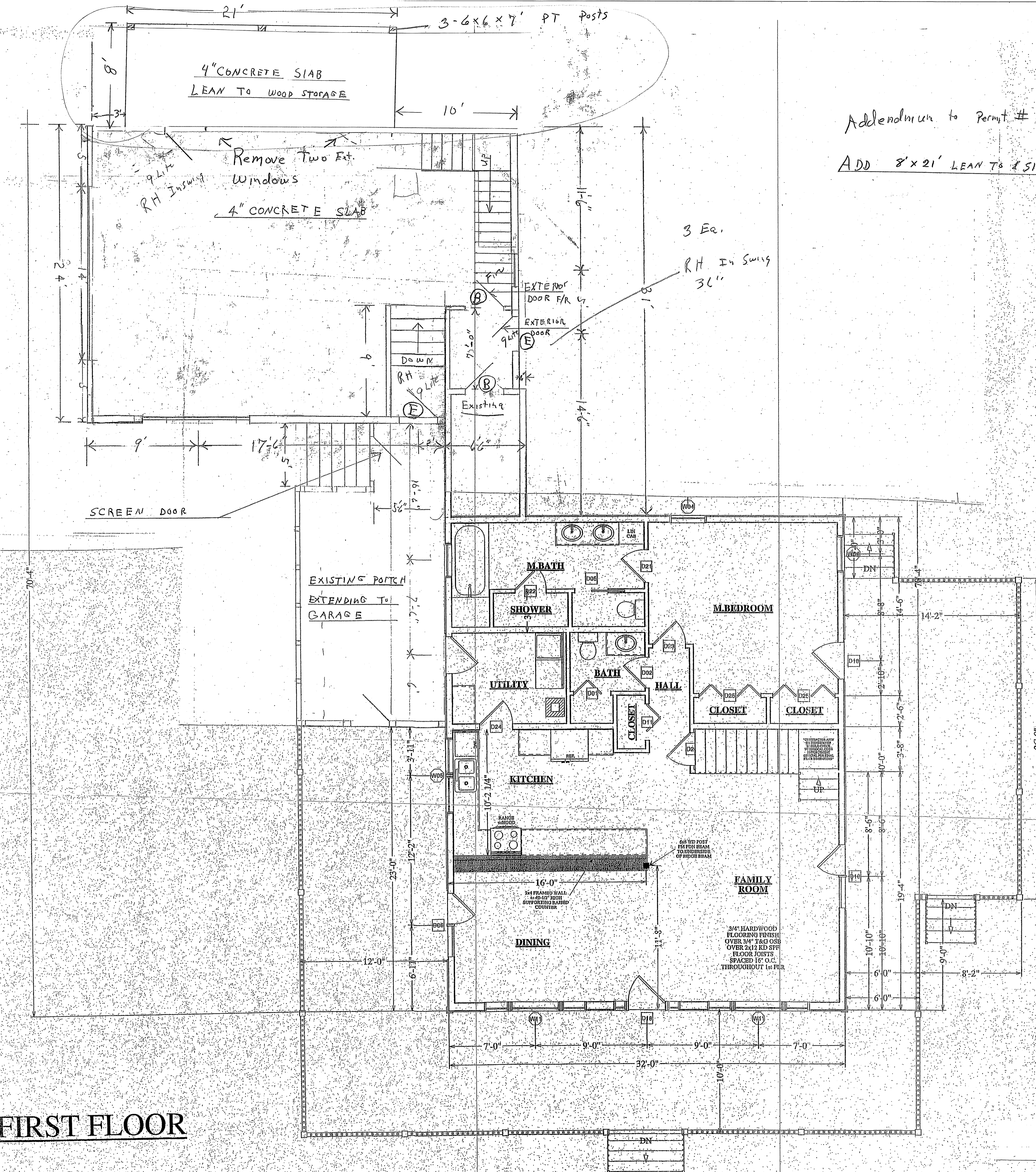

FIRST FLOOR

D - 1 Floor Plans

Chris Mooney
 27 Great Diamond Island
 Portland, Me
Mwm207@gmail.com
 Ph# (207)284-8817

Scale 1/4" = 1'