

**MARK MUELLER ARCHITECTS**  
A.I.A.  
100 Commercial Street  
Suite 205  
Portland, Maine 04101  
Phone: 207.774.9057  
Email: rfi@muellerarchitects.com

© COPYRIGHT 2015  
MARK MUELLER ARCHITECTS

**ZAJKOWSKI ISLAND HOUSE**  
40 SPRING AVENUE  
PORTLAND, MAINE 04102

**SECTIONS - STRUCTURAL PLANS**

REVISIONS  
DATE  
10.02.15  
PROJECT  
ZAJKOWSKI RESIDENCE  
DRAWN BY  
MLM/TJD  
CHECK BY  
MLM

A-3.1

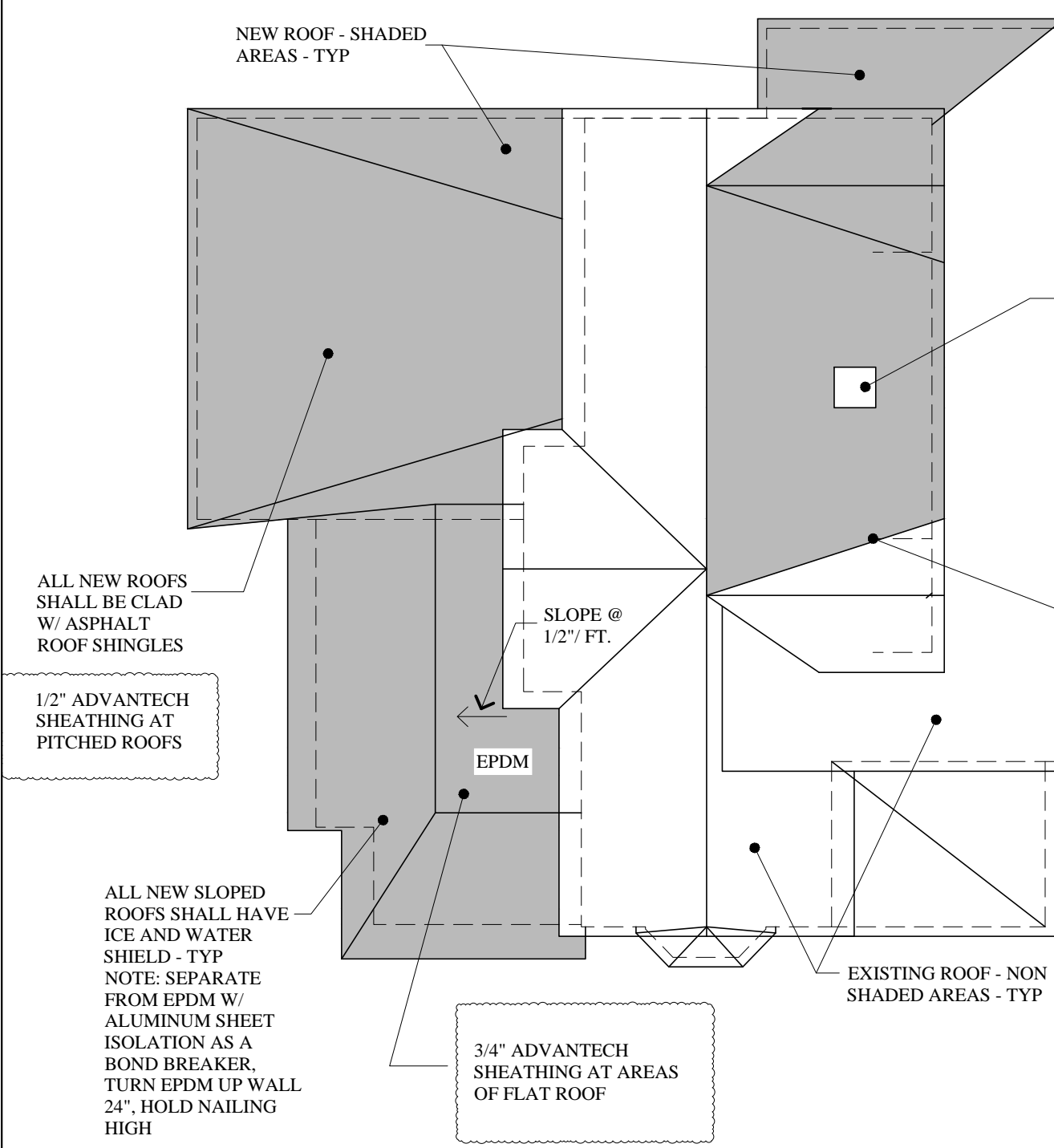

**ROOF FRAMING PLAN**  
SCALE: 1/8"=1'-0"

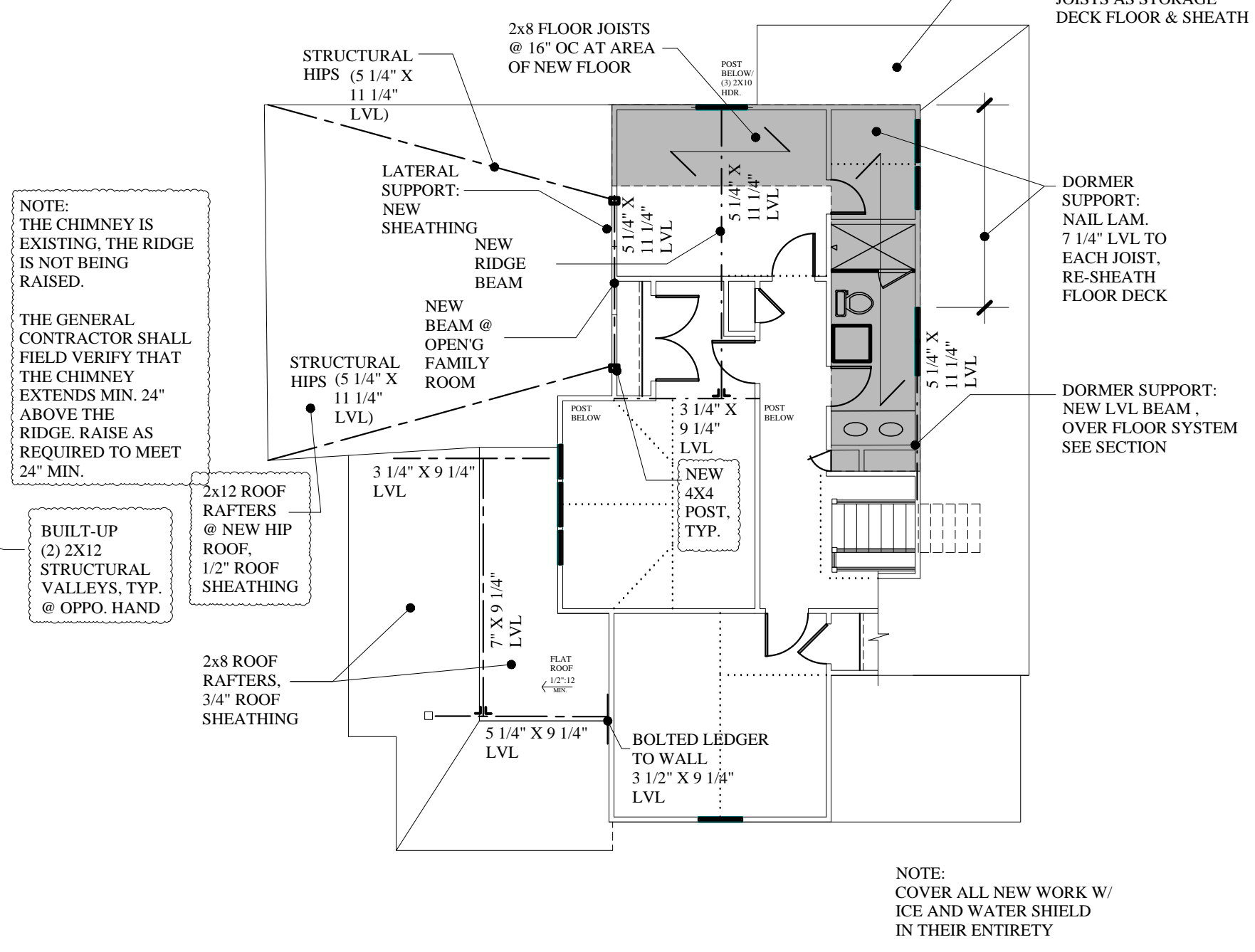

**SECOND FLOOR FRAMING PLAN**  
SCALE: 1/8"=1'-0"

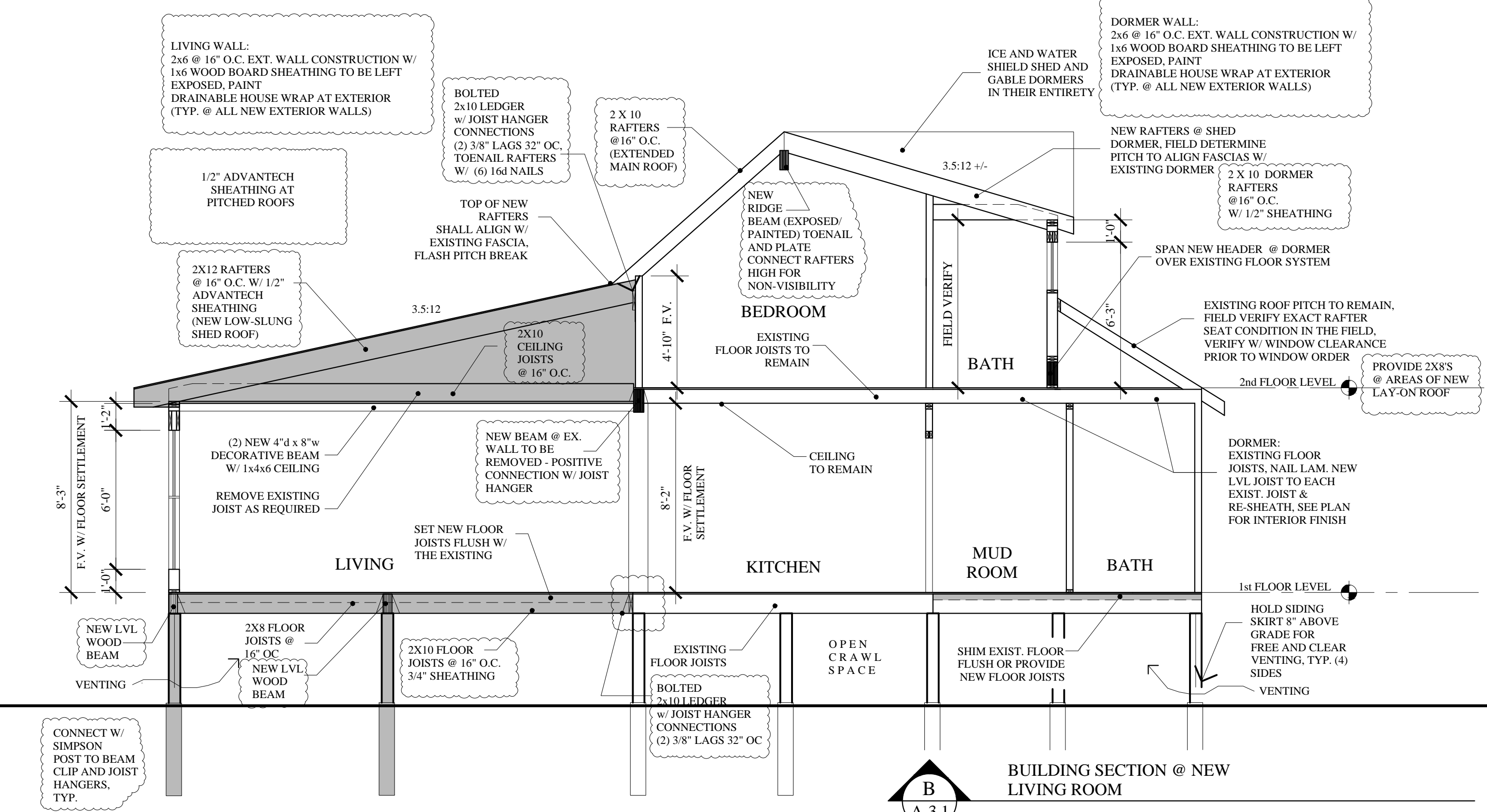

**BUILDING SECTION @ NEW LIVING ROOM**  
A-3.1

- WINDOW NOTES:**
- ALL NEW WINDOWS & DOORS SHALL BE JELD-WEN 'SITELINES' OR EQUAL
  - COLOR:  
INTERIOR: WOOD PRE-FINISHED WHITE, CLEAR PINE  
EXTERIOR: DARK GRAY OR BLACK, METAL CLAD
  - GRILLS:  
PATTERN AS SHOWN ON THE ELEVATIONS  
7/8" SIMULATED DIVIDED LIGHT W/ SPACER BAR
  - EXTENSION JAMBS:  
4 9/16" & 6 9/16" WOOD TO BE DETERMINED @ EACH WINDOW LOCATION BY THE GC.  
EXTEND JAMBS IN FIELD AS REQUIRED
  - GLAZING  
HIGH PERFORMANCE LOW-E GLASS W/ ARGON
  - CASINGS:  
INTERIOR: NO CASING  
EXTERIOR: NO CASING
  - SCREENS: (SHIP/ PACKAGE SEPARATE FROM WINDOWS)  
HIGH TRANSLUCENT ALUMINUM MESH INSECT SCREENS OR EQUAL STANDARD TRANSPARENCY AT ALL OTHER LOCATIONS  
DOUBLE HUNG TO BE HALF SCREEN - COLOR TO MATCH EXTERIOR CASEMENTS & AWNINGS TO HAVE WHITE METAL SCREENS - FINISH TO MATCH INTERIOR
  - HARDWARE  
PROVIDE STAINLESS STEEL COASTAL HARDWARE SATIN NICKEL - VERIFY W/ OWNER  
STYLE: T.B.D. BY OWNER
  - G.C. TO VERIFY EXISTING WINDOW ROUGH OPENINGS AND COORDINATE WITH WINDOW SUPPLIER PRIOR TO THE SUBMITTAL PHASE
  - G.C. SHALL SUBMIT WINDOW SUBMITTAL TO THE OWNER AND ARCHITECT FOR APPROVAL PRIOR TO ORDER.
  - EXISTING TO REMAIN MULTIPLE WINDOWS OPENINGS SHALL BE ZERO WIDTH MULLION FOR SIZE CONFORMANCE
  - ALL WINDOWS SHALL MEET THE LATEST VERSION OF 'IBC' FOR EGRESS AND TEMPERING W/ SAFETY GLASS

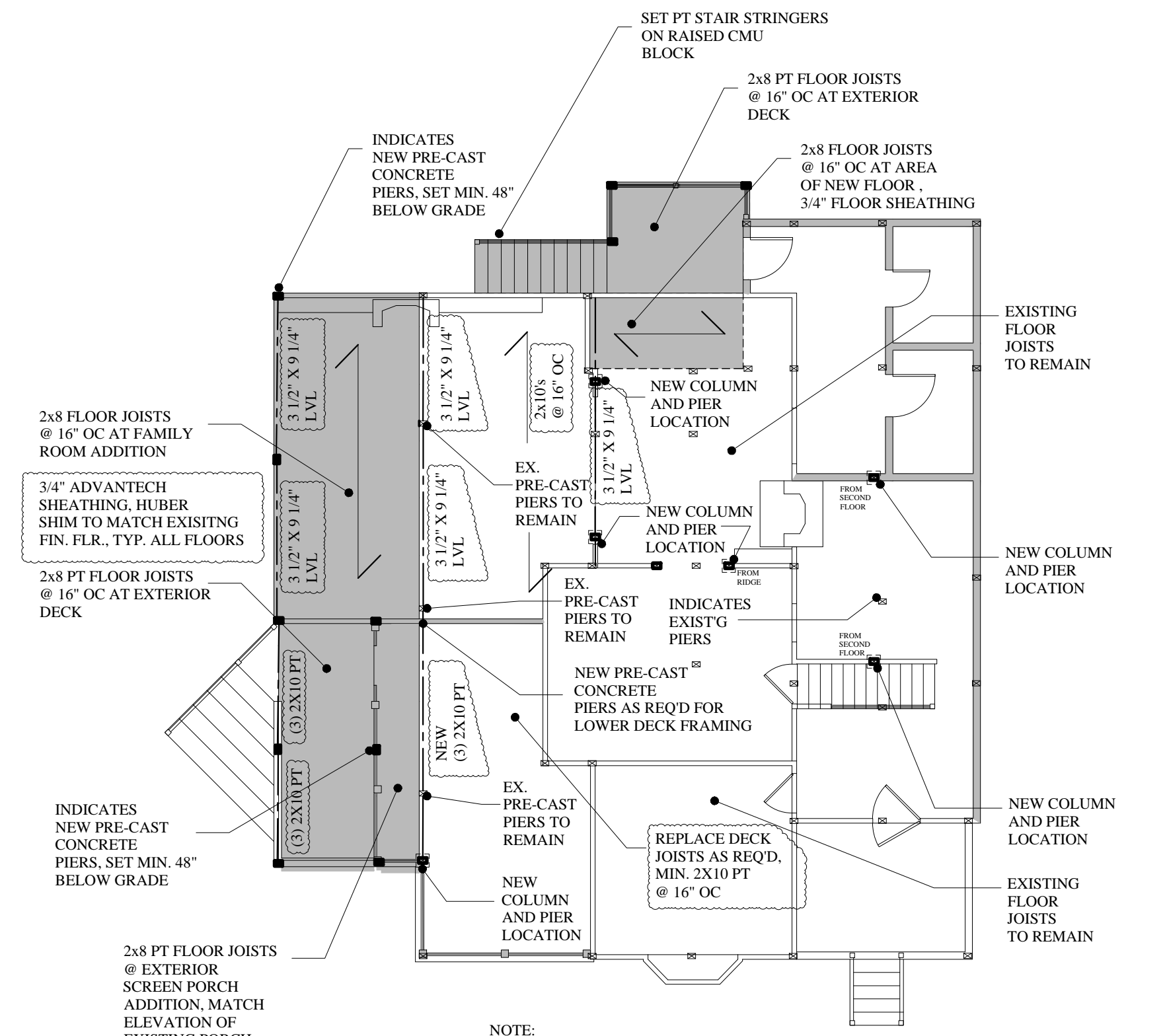

**FIRST FLOOR FRAMING PLAN**  
SCALE: 1/8"=1'-0"

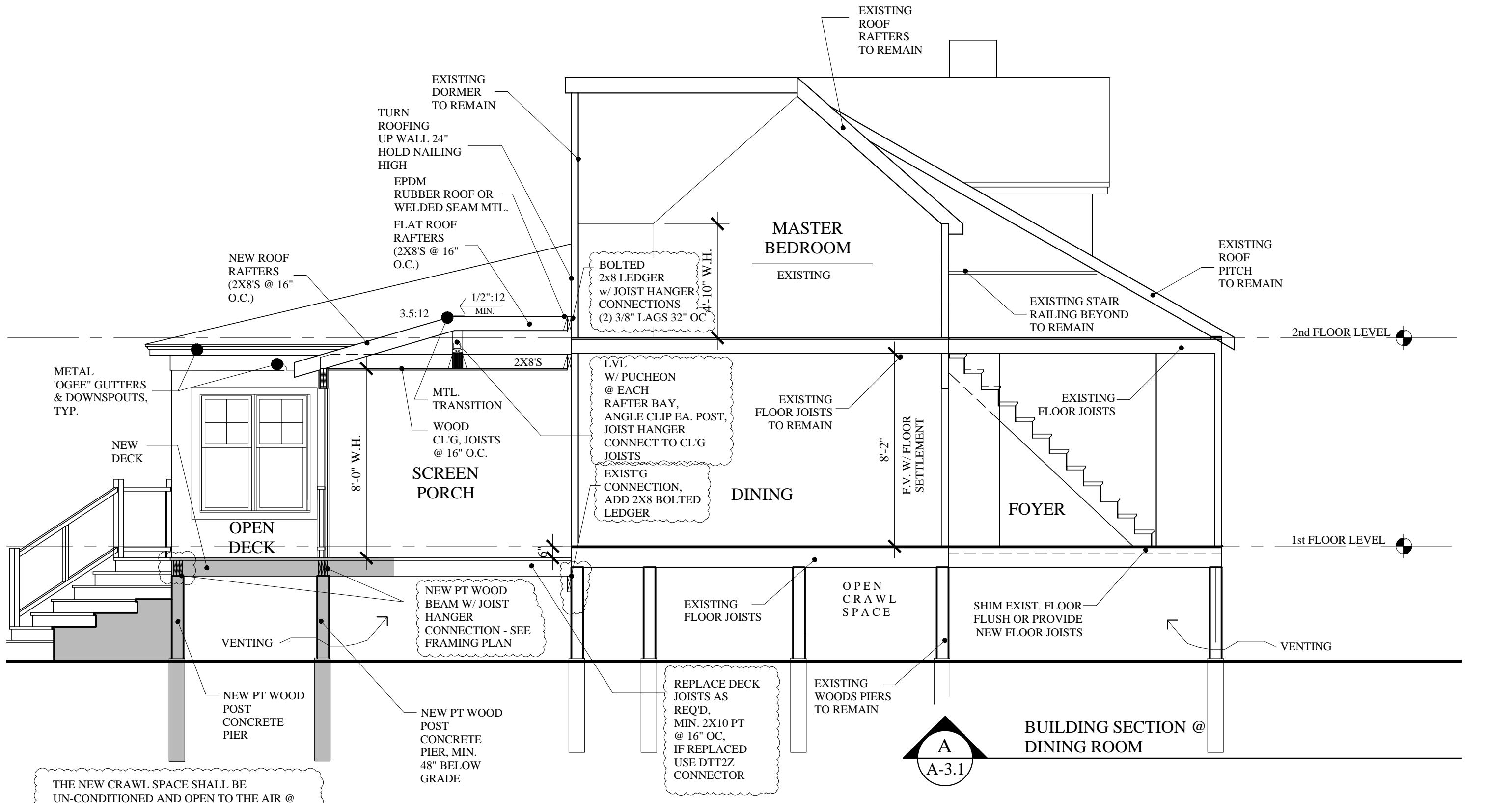

**BUILDING SECTION @ DINING ROOM**  
A-3.1