

- PROVIDE A SEPARATE ALLOWANCE FOR THE FOLLOWING ITEMS (TO BE VERIFIED WITH OWNER):
1. PAINTED WOOD KITCHEN CABINETS
  2. CABINET HARDWARE
  3. COUNTER TOPS
  4. 18" TILE BACKSPASH.
  5. 3 1/4" MAPLE FLOOR (DINING ROOM, KITCHEN, KITCHEN HALLWAY. EXIST FLOOR TO REMAIN IN LIVING ROOM AND ENTRY HALL. BATHROOM FLOOR TO BE PATCHED BASED ON NEW WALL LOCATIONS).
  6. LIGHTING FIXTURE SELECTIONS AND LOCATIONS

- GENERAL NOTE:
1. HATCHED WALL ARE EXISTING, TYPICAL OF ALL PLANS
  2. VERIFY ALL CABINETRY AND MILLWORK LAYOUT WITH OWNER PRIOR TO FABRICATION
  3. PATCH AND PAINT KITCHEN AND DINING ROOM WALLS AND CEILING.
  4. COORDINATE AND INSTALL ALL APPLIANCES PURCHASED BY OWNER.

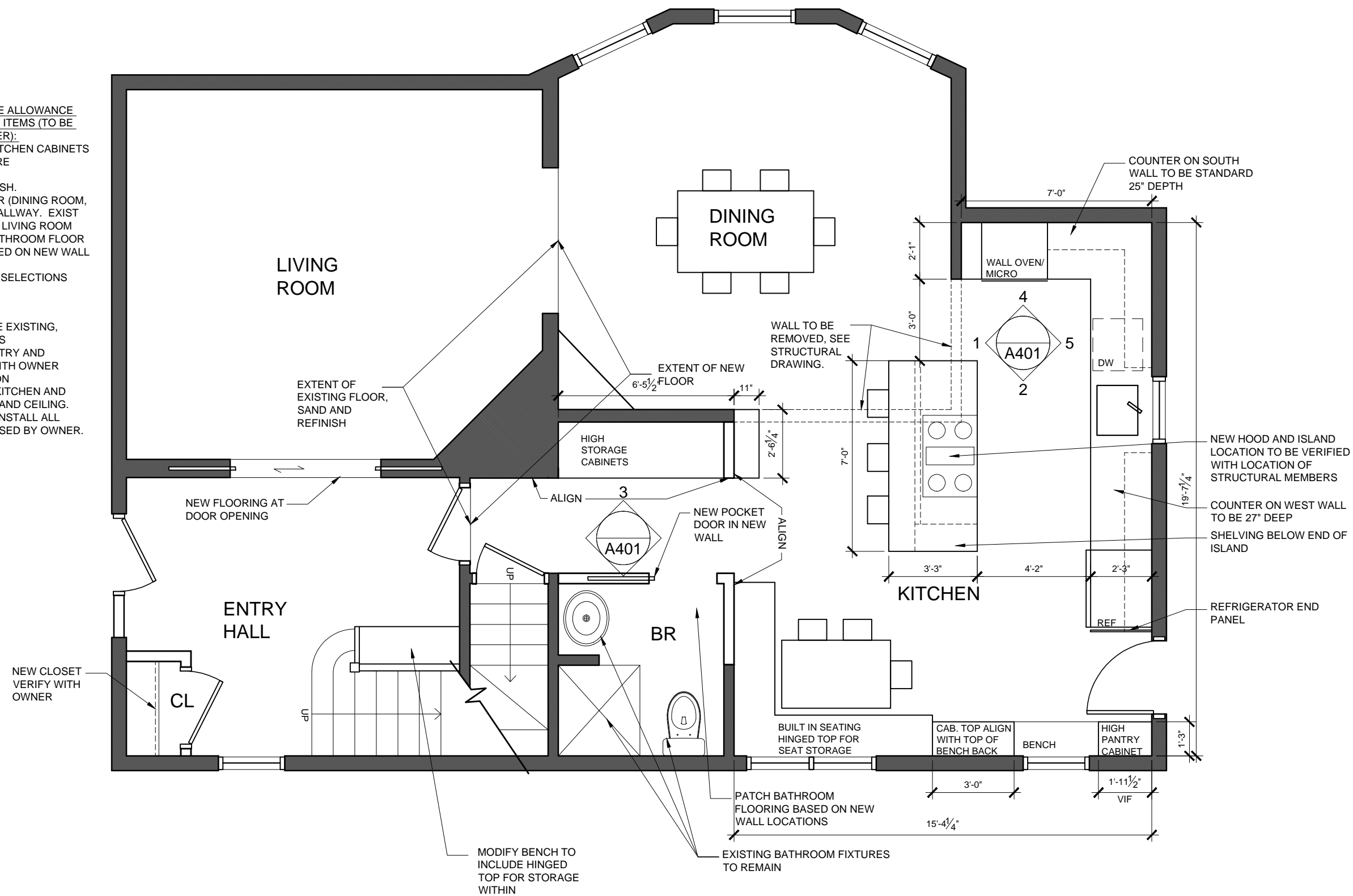

**1** FIRST FLOOR PLAN  
SCALE: 1/4" = 1'-0"

DRAWING TITLE:  
**FIRST FLOOR PLAN**

PROJECT NAME:  
**CHERBULIEZ / CLAYTER RESIDENCE  
PORTLAND MAINE**

THIS DRAWING IS THE PROPERTY OF LINDA BRALEY AND IS NOT TO BE COPIED OR REPRODUCED IN PART OR IN WHOLE WITHOUT THE WRITTEN CONSENT OF LINDA BRALEY.

DATE OF ISSUE  
**FEB 8TH, 2016**

DESCRIPTION  
**CONCEPTUAL**

SCALE  
**AS NOTED**

PROJECT NUMBER  
**2015-0600**

**A-101**