

FL

Orlando St

Roch Beacon St 52.62'



1st FL

27'

97'

Gas Meters

Furnace Vent Exhaust

102.49'

ac

Second floor

Level

2 1/2 T 24,100
Heat 33,000
8000 CFM

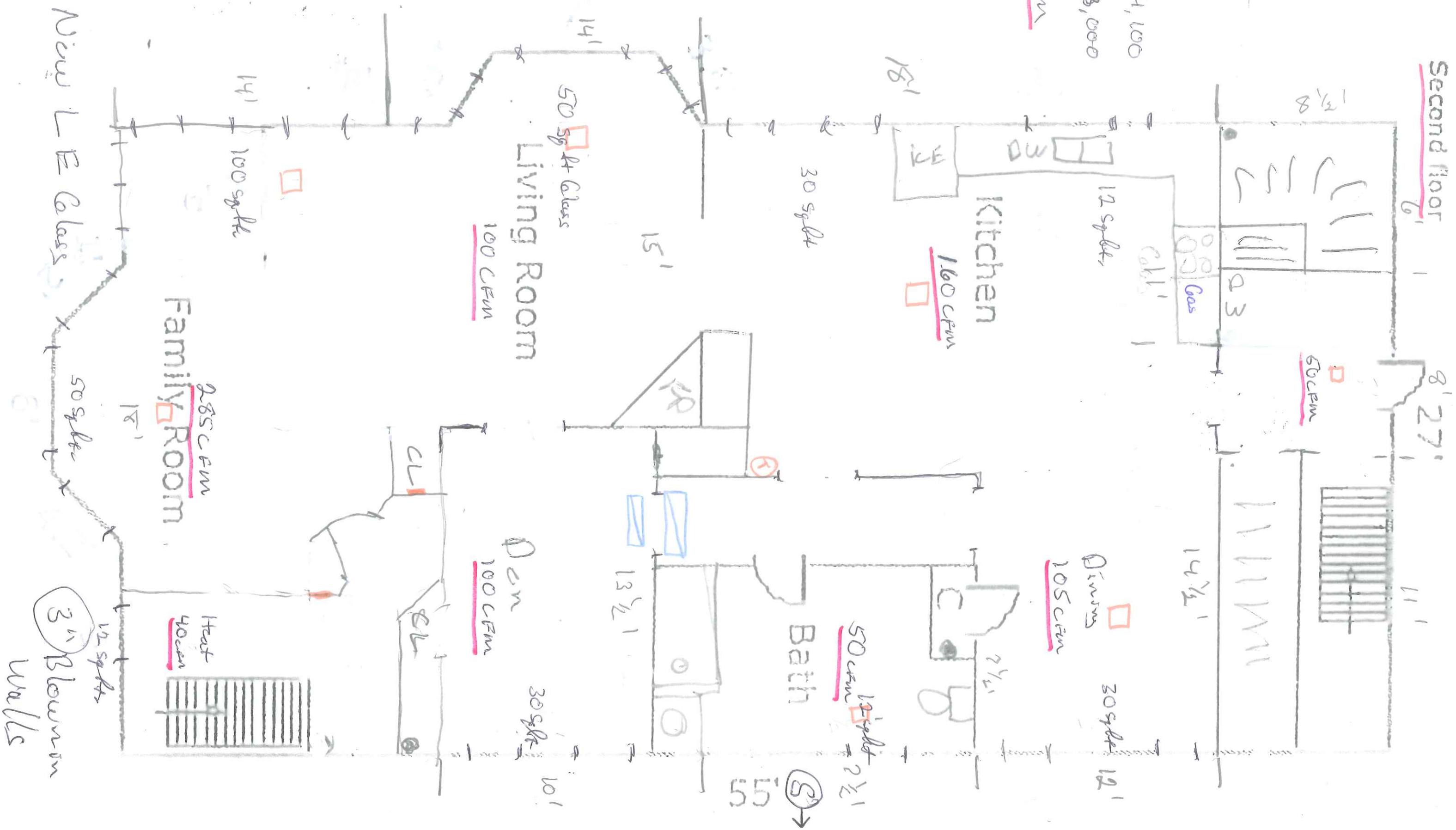

Third floor

16'

3

Heat 20,000 BTU
1 1/2 Ton 18,000
600 CFM

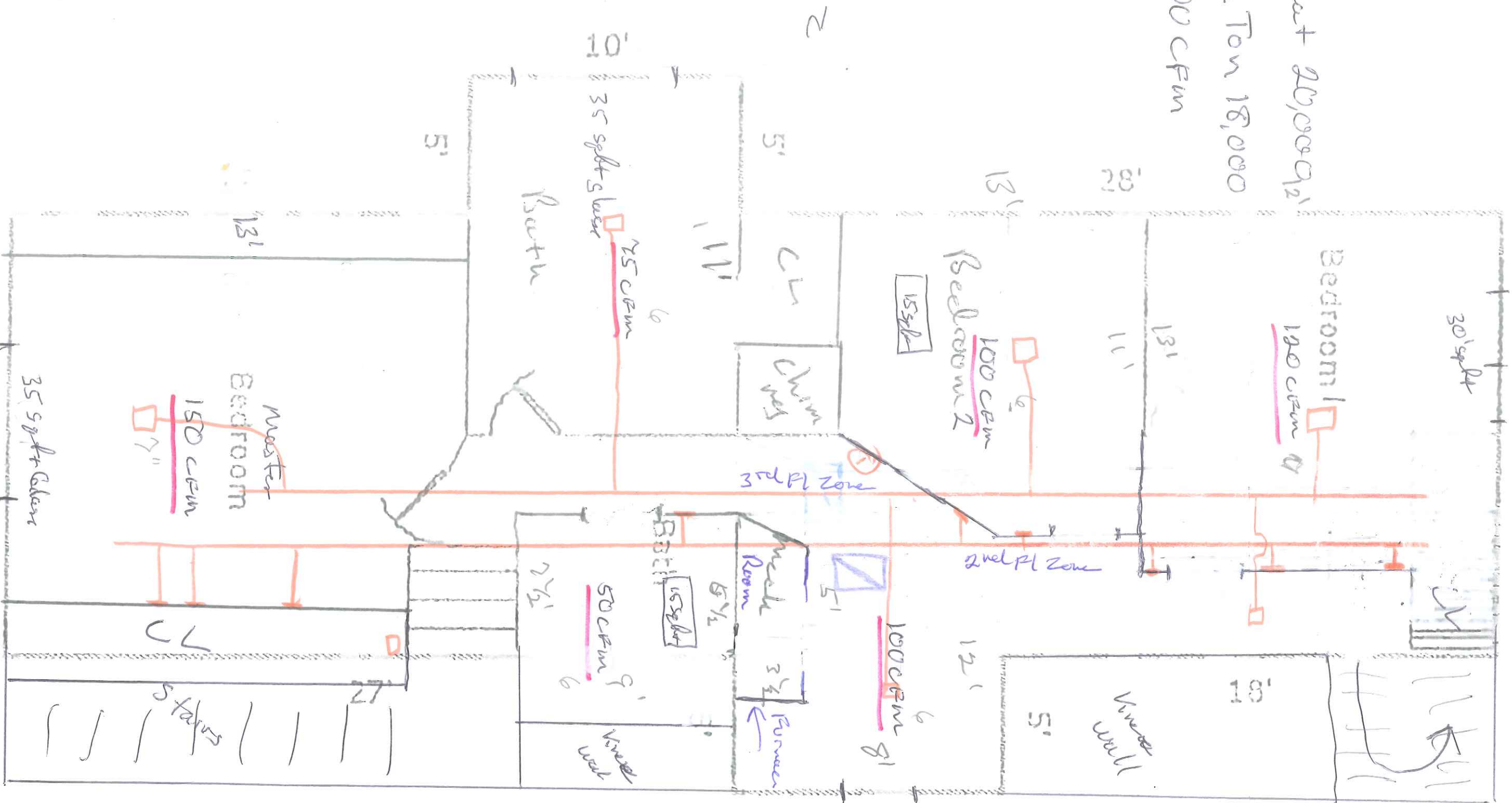

Stairs

3' x 7'

25 sq ft Glass

3" Foam walls

6" Foam Roof

3rd Fl 800

14" Supply Split

10" + Return

2nd Fl 800

Sawce

80,000 BTons

Cooling

Variable Speed