

DISPLAY THIS CARD ON PRINCIPAL FRONTAGE OF WORK CITY OF PORTLAND

BUILDING INSPECTION

Permit Number: 030402

Please Read Application And Notes, If Any, Attached

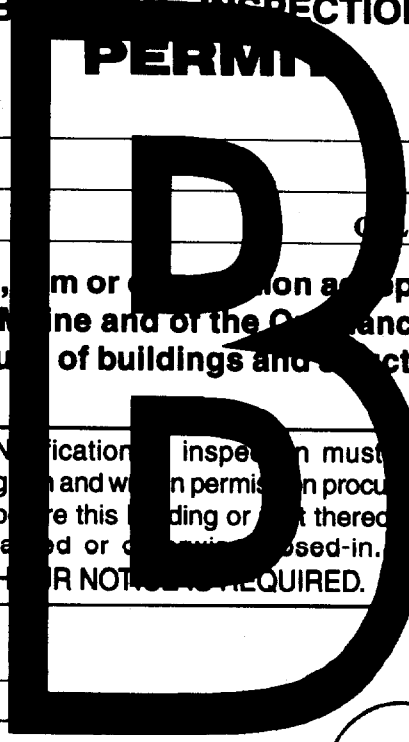

This is to certify that Beal Jean F H

has permission to 8"x24" sign on building

AT 114 Noyes St 082 A005001

provided that the person or persons, firm or corporation accepting this permit shall comply with all of the provisions of the Statutes of Maine and of the Ordinances of the City of Portland regulating the construction, maintenance and use of buildings and structures, and of the application on file in this department.

Apply to Public Works for street line and grade if nature of work requires such information.

Notification inspection must given and when permission procured before this building or part thereof leased or occupied. **HOOR NOTIC REQUIRED.**

A certificate of occupancy must be procured by owner before this building or part thereof is occupied.

OTHER REQUIRED APPROVALS

Fire Dept. _____

Health Dept. _____

Appeal Board _____

Other _____

Department Name

[Handwritten Signature]
Director - Building Inspection Services

PENALTY FOR REMOVING THIS CARD

City of Portland, Maine - Building or Use Permit Application
 389 Congress Street, 04101 Tel: (207) 874-8703, Fax: (207) 874-8716

Permit No: 03-0402	Issue Date:	CBL: 082 A005001
-----------------------	-------------	---------------------

Location of Construction: 114 Noyes St	Owner Name: Beal Jean F H	Owner Address: 114 Noyes St	Phone: 874-7850
Business Name:	Contractor Name:	Contractor Address:	Phone:
Lessee/Buyer's Name	Phone:	Permit Type: Signs - Permanent	Zone: RS

Past Use: Single family with law office	Proposed Use: Single family with law office with 8"x24" sign on building	Permit Fee: \$32.00	Cost of Work: \$0.00	CEO District: 3
Proposed Project Description: 8"x24" sign on building		FIRE DEPT: <input type="checkbox"/> Approved <input type="checkbox"/> Denied	INSPECTION: Use Group: <i>NA</i> Type: <i>Sign</i> <i>5/16/03</i>	
		Signature:	Signature: <i>[Signature]</i>	
PEDESTRIAN ACTIVITIES DISTRICT (P.A.D.)				
Action: <input type="checkbox"/> Approved <input type="checkbox"/> Approved w/Conditions <input type="checkbox"/> Denied				
Signature: _____ Date: _____				

Permit Taken By: kwd	Date Applied For: 04/30/2003	Zoning Approval	
-------------------------	---------------------------------	------------------------	--

1. This permit application does not preclude the Applicant(s) from meeting applicable State and Federal Rules. 2. Building permits do not include plumbing, septic or electrical work. 3. Building permits are void if work is not started within six (6) months of the date of issuance. False information may invalidate a building permit and stop all work..	Special Zone or Reviews <input type="checkbox"/> Shoreland <input type="checkbox"/> Wetland <i>Home occupation approved under permit #03-0039 1/27/03</i> <input type="checkbox"/> Flood Zone <input type="checkbox"/> Subdivision <input type="checkbox"/> Site Plan Maj <input type="checkbox"/> Minor <input type="checkbox"/> MM <input type="checkbox"/> Date: <i>5/16/03</i>	Zoning Appeal <input type="checkbox"/> Variance <input type="checkbox"/> Miscellaneous <input type="checkbox"/> Conditional Use <input type="checkbox"/> Interpretation <input type="checkbox"/> Approved <input type="checkbox"/> Denied Date: _____	Historic Preservation <input checked="" type="checkbox"/> Not in District or Landmark <input type="checkbox"/> Does Not Require Review <input type="checkbox"/> Requires Review <input type="checkbox"/> Approved <input type="checkbox"/> Approved w/Conditions <input type="checkbox"/> Denied Date: <i>[Signature]</i>
--	---	--	--

CERTIFICATION

I hereby certify that I am the owner of record of the named property, or that the proposed work is authorized by the owner of record and that I have been authorized by the owner to make this application as his authorized agent and I agree to conform to all applicable laws of this jurisdiction. In addition, if a permit for work described in the application is issued, I certify that the code official's authorized representative shall have the authority to enter all areas covered by such permit at any reasonable hour to enforce the provision of the code(s) applicable to such permit.

SIGNATURE OF APPLICANT	ADDRESS	DATE	PHONE
RESPONSIBLE PERSON IN CHARGE OF WORK, TITLE		DATE	PHONE

874 - 8203

THIS IS NOT A PERMIT/CONSTRUCTION MAY NOT COMMENCE UNTIL THE PERMIT IS ISSUED

03-0402

Signage Application

If you or the property owner owes real estate or personal property taxes or user charges on any property within the City, payment arrangements must be made before permits of any kind are accepted.

Location/Address of Construction: <u>114 Noyes St</u>		
Total Square Footage of Proposed Structure <u>192 sq inches</u>	Square Footage of Lot <u>6572 sq ft.</u>	
Tax Assessor's Chart, Block & Lot Chart# <u>82</u> Block# <u>A</u> Lot# <u>005</u> 58-59	Owner: <u>Jean F.H. Beal</u> <u>Cell</u>	Telephone: <u>Cell</u> <u>874-7850</u>
Lessee/Buyer's Name (If Applicable)	Applicant name, address & telephone: <u>Jonathan S.R. Beal</u> <u>114 Noyes St</u> <u>Portland, ME 04103</u>	Total s.f. of signage <u>2</u> x 1.00 per s.f. \$ <u>2.00</u> , plus \$30.00 base fee Fee: \$ <u>32.00</u>
Current use: <u>Residence + Law Practice</u> <u>874 7850</u>		
If the location is currently vacant, what was prior use: _____		
Approximately how long has it been vacant: _____		
Proposed use: <u>S/F</u> <u>8" x 24" sign</u>		
Project description: <u>residence w/ law practice with sign</u>		
Contractor's name, address & telephone: <u>NA</u>		
Who should we contact when the permit is ready: _____		
Mailing address: _____		
We will contact you by phone when the permit is ready. You must come in and pick up the permit and review the requirements before starting any work, with a Plan Reviewer. A stop work order will be issued and a \$50.00 fee if any work starts before the permit is picked up. Phone: _____		

IF THE REQUIRED INFORMATION IS NOT INCLUDED IN THE SUBMISSIONS THE PERMIT WILL BE AUTOMATICALLY DENIED AT THE DISCRETION OF THE BUILDING/PLANNING DEPARTMENT, WE MAY REQUIRE ADDITIONAL INFORMATION IN ORDER TO APPROVE THIS PERMIT.

I hereby certify that I am the Owner of record of the named property, or that the owner of record authorizes the proposed work and that I have been authorized by the owner to make this application as his/her authorized agent. I agree to conform to all applicable laws of this jurisdiction. In addition, if a permit for work described in this application is issued, I certify that the Code Official's authorized representative shall have the authority to enter all areas covered by this permit at any reasonable hour to enforce the provisions of the codes applicable to this permit.

Signature of applicant: <u>Jean F.H. Beal</u>	Date: <u>4/30/03</u>
---	----------------------

This is NOT a permit, you may not commence ANY work until the permit is issued.

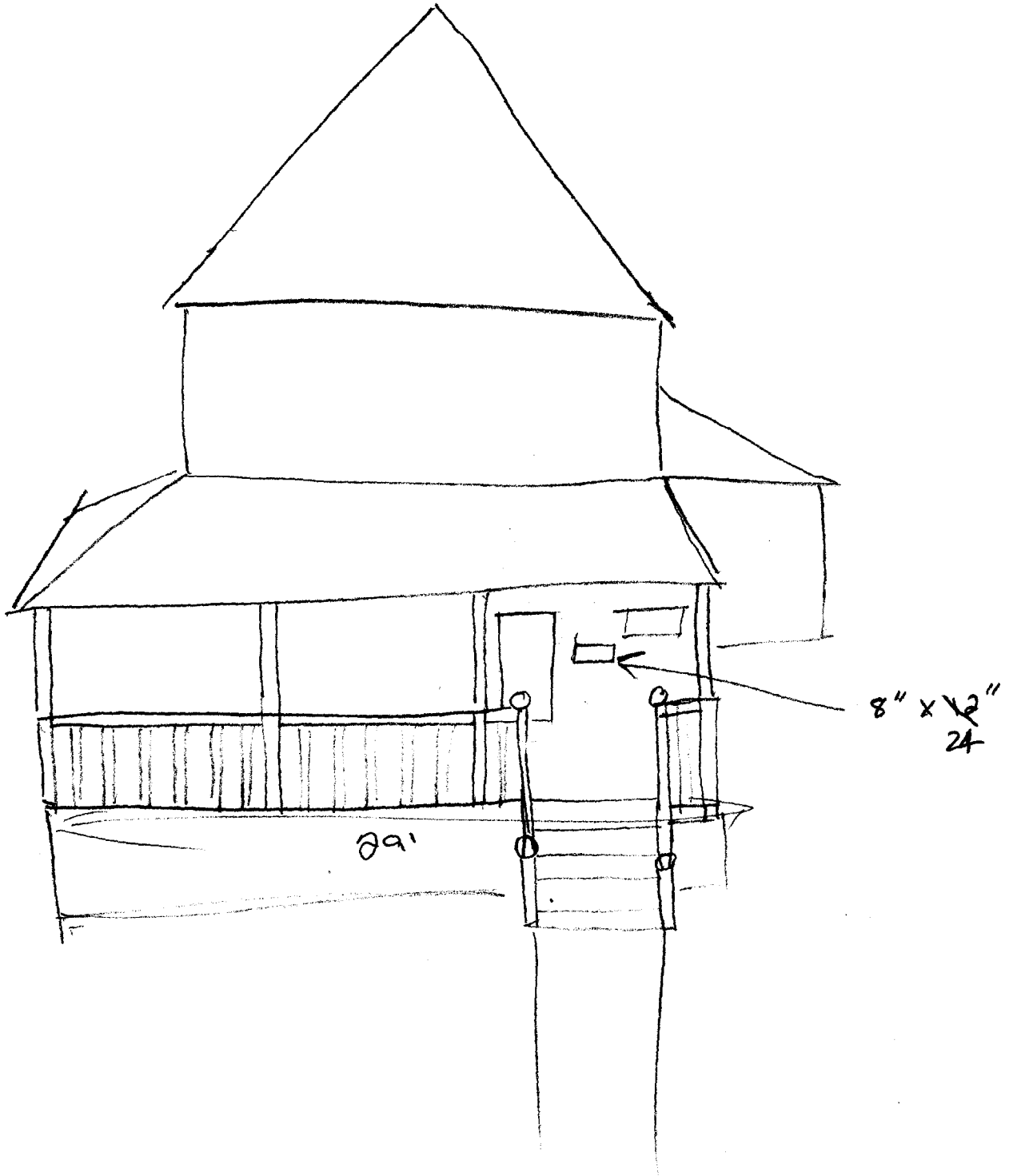

JONATHAN S. R. BEAL
ATTORNEY AT LAW

8" X 24"

Flat Black

Carved + gilded 1st line
gold flat letters 2d line
gilded border

\$140.

Carrot Signs
725-0769

SIGNAGE PRE-APPLICATION

PLEASE ANSWER ALL QUESTIONS

R-5

ADDRESS: 114 Noyes St ZONE: Residential

OWNER: Jean F.H. Beal

APPLICANT: Jean F.H. Beal

ASSESSOR NO. _____

PLEASE CIRCLE APPROPRIATE ANSWER

SINGLE TENANT LOT? YES NO

MULTI-TENANT LOT? YES NO

FREESTANDING SIGN? (ex. Pole Sign) YES NO

DIMENSIONS _____ HEIGHT _____

MORE THAN ONE SIGN? YES NO

DIMENSIONS _____ HEIGHT _____

SIGN ATTACHED TO BLDG.? YES NO

DIMENSIONS 8" x 24" .67 x 2 = 1.34

MORE THAN ONE SIGN? YES NO

DIMENSIONS _____

AWNING: YES IS AWNING BACKLIT? YES NO HEIGHT OFF SIDEWALK _____
IS THERE ANY MESSAGE, TRADEMARK OR SYMBOL ON IT?

LIST ALL EXISTING SIGNAGE AND THEIR DIMENSIONS: _____

*** TENANT BLDG. FRONTAGE (IN FEET): 29' Home Occupation only allows
*** REQUIRED INFORMATION No more than 2'

AREA FOR COMPUTATION

YOU SHALL PROVIDE:

A SITE SKETCH AND BUILDING SKETCH SHOWING EXACTLY WHERE EXISTING AND NEW SIGNAGE IS LOCATED MUST BE PROVIDED. SKETCHES AND/OR PICTURES OF PROPOSED ARE ALSO REQUIRED.

SIGNATURE OF APPLICANT: Jean F.H. Beal DATE: 4/30/03