

(A) EXISTING SOUTH ELEVATION
1/8" = 1'-0"

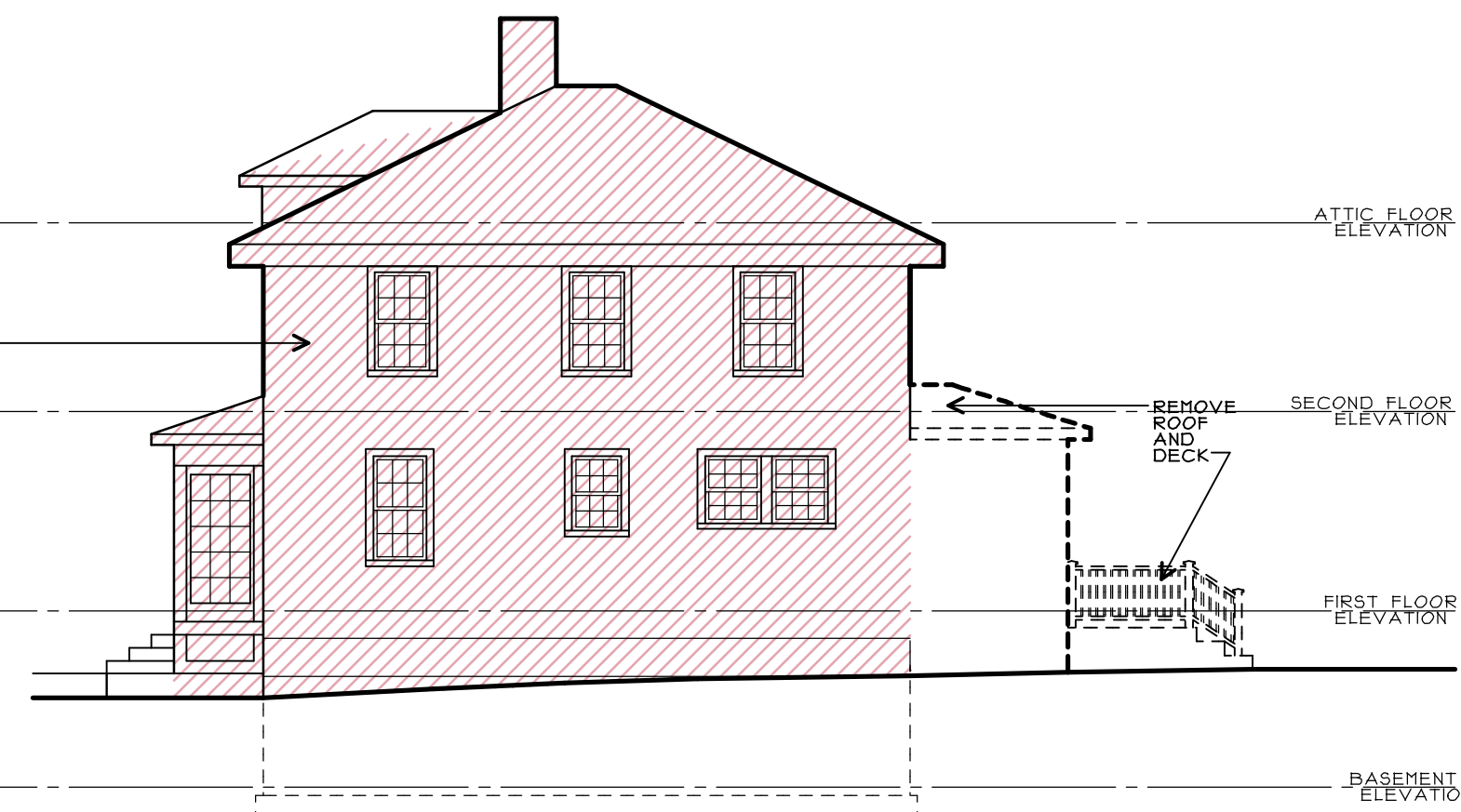

(B) EXISTING EAST ELEVATION
1/8" = 1'-0"

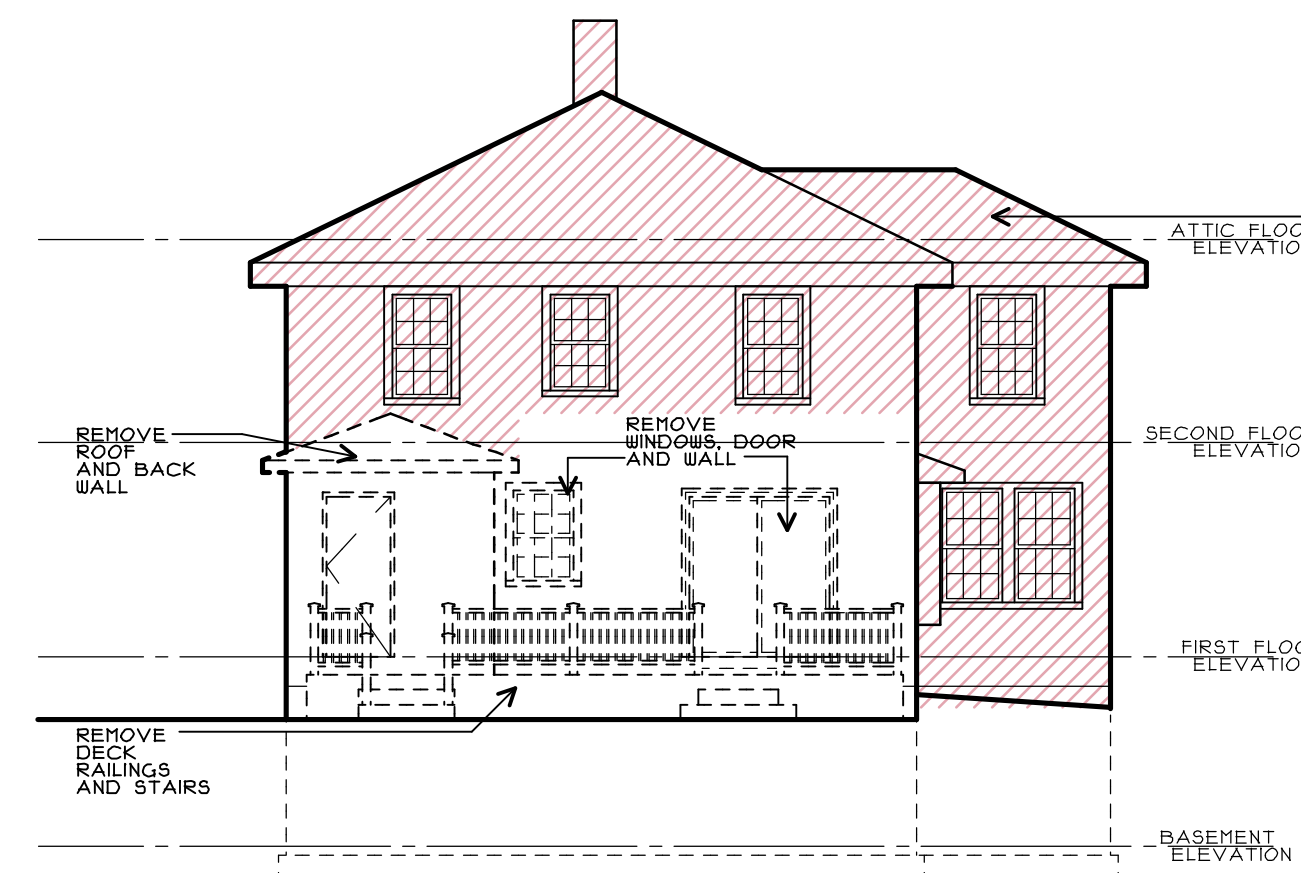

(C) EXISTING NORTH ELEVATION
1/8" = 1'-0"

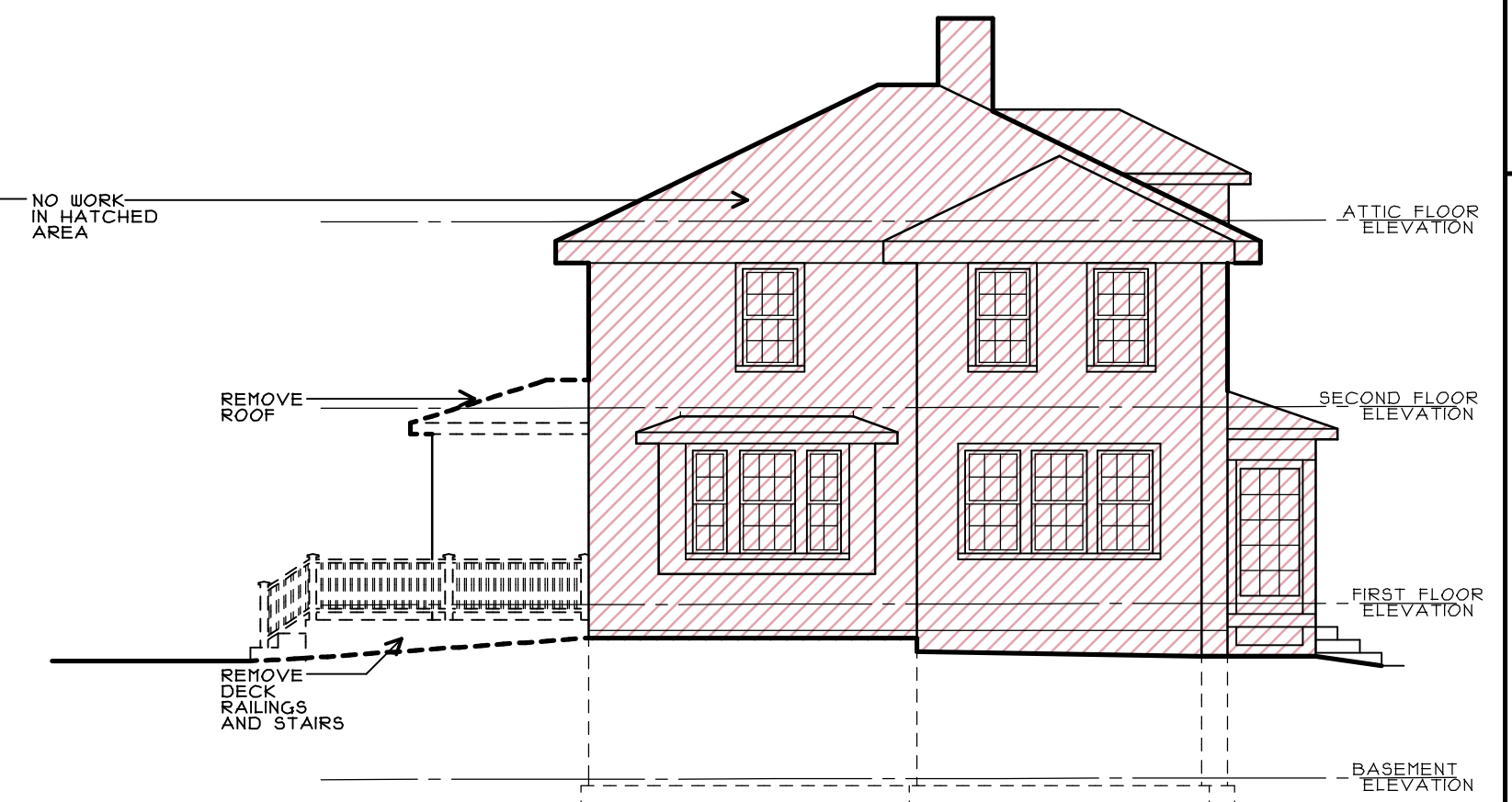

(D) EXISTING WEST ELEVATION
1/8" = 1'-0"

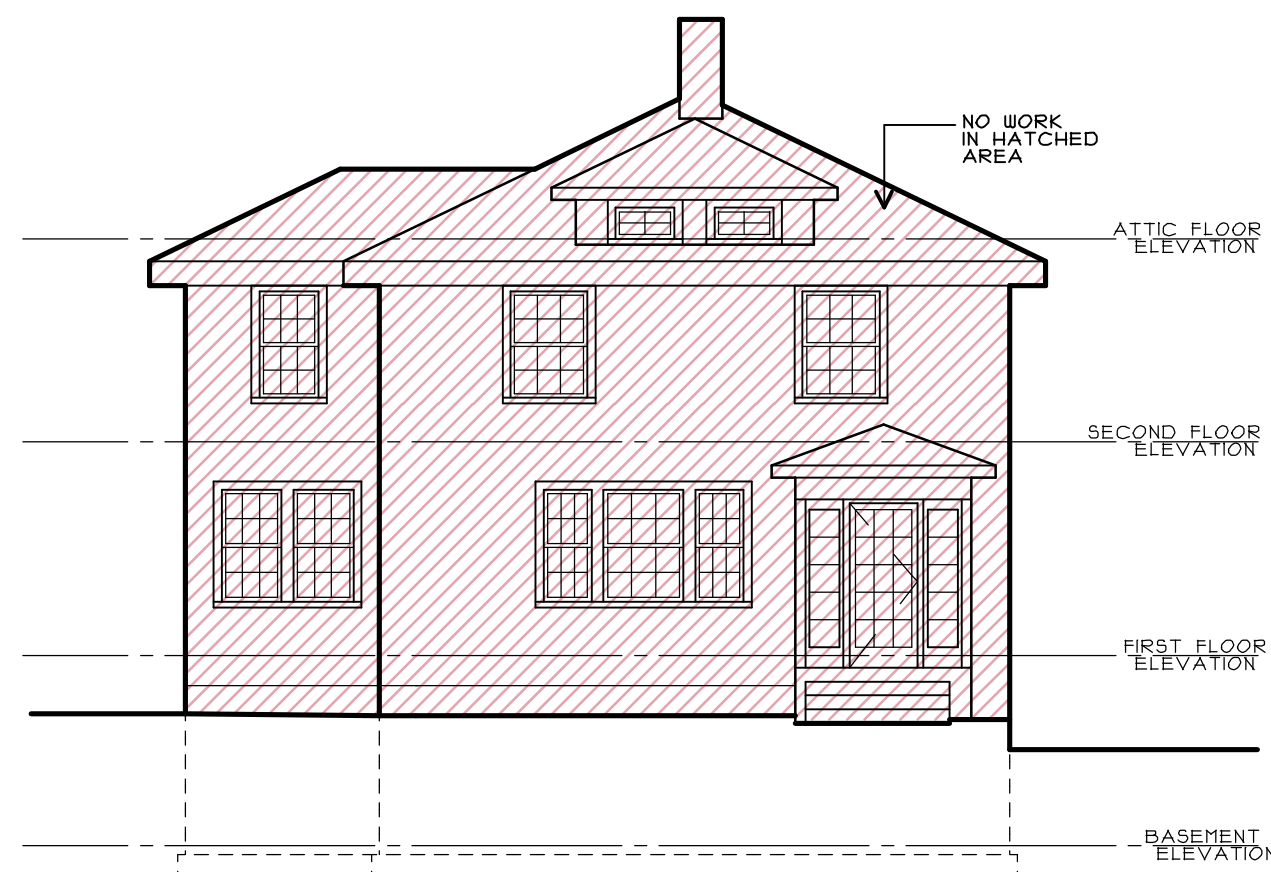

(E) PROPOSED SOUTH ELEVATION
1/8" = 1'-0"

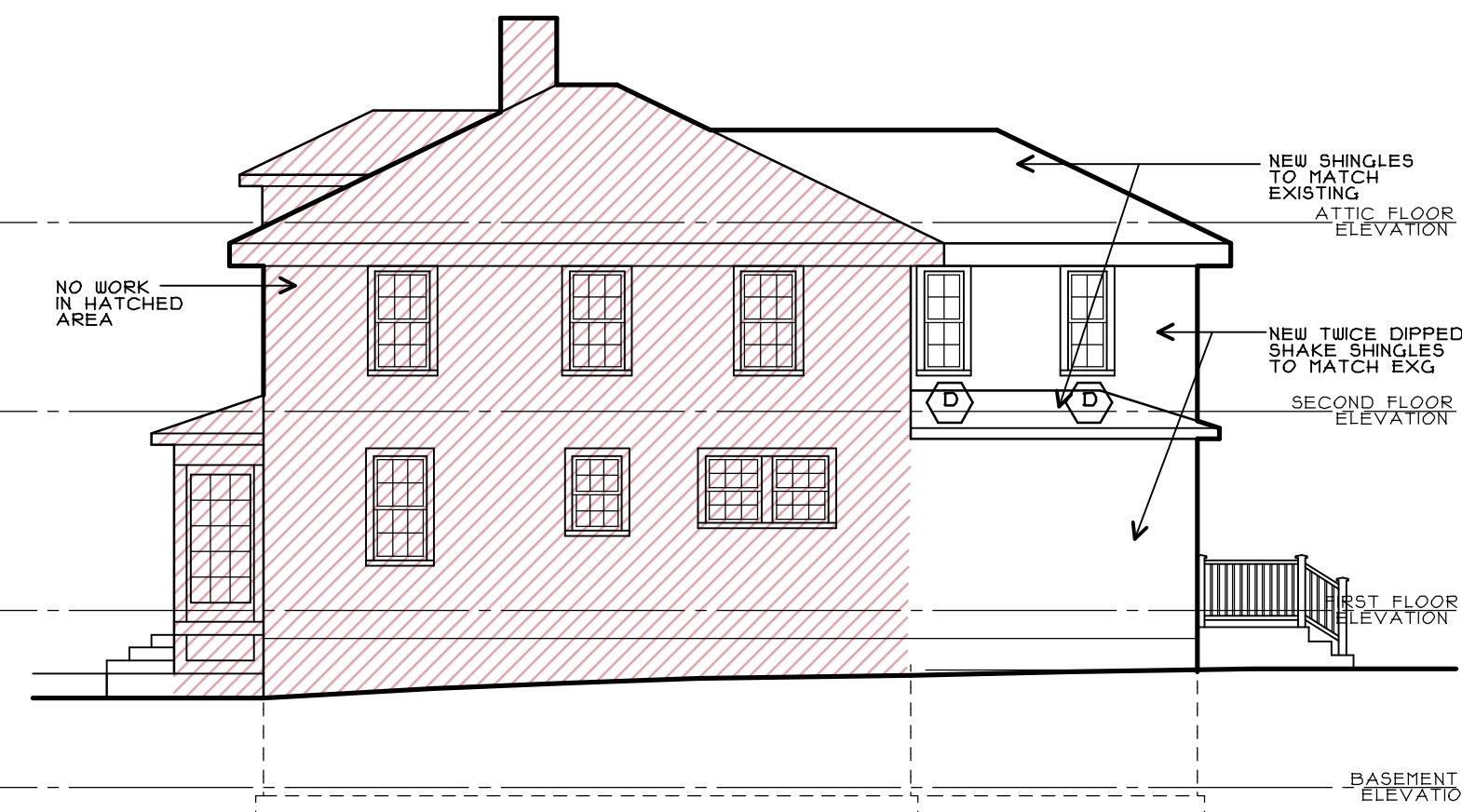

(F) PROPOSED EAST ELEVATION
1/8" = 1'-0"

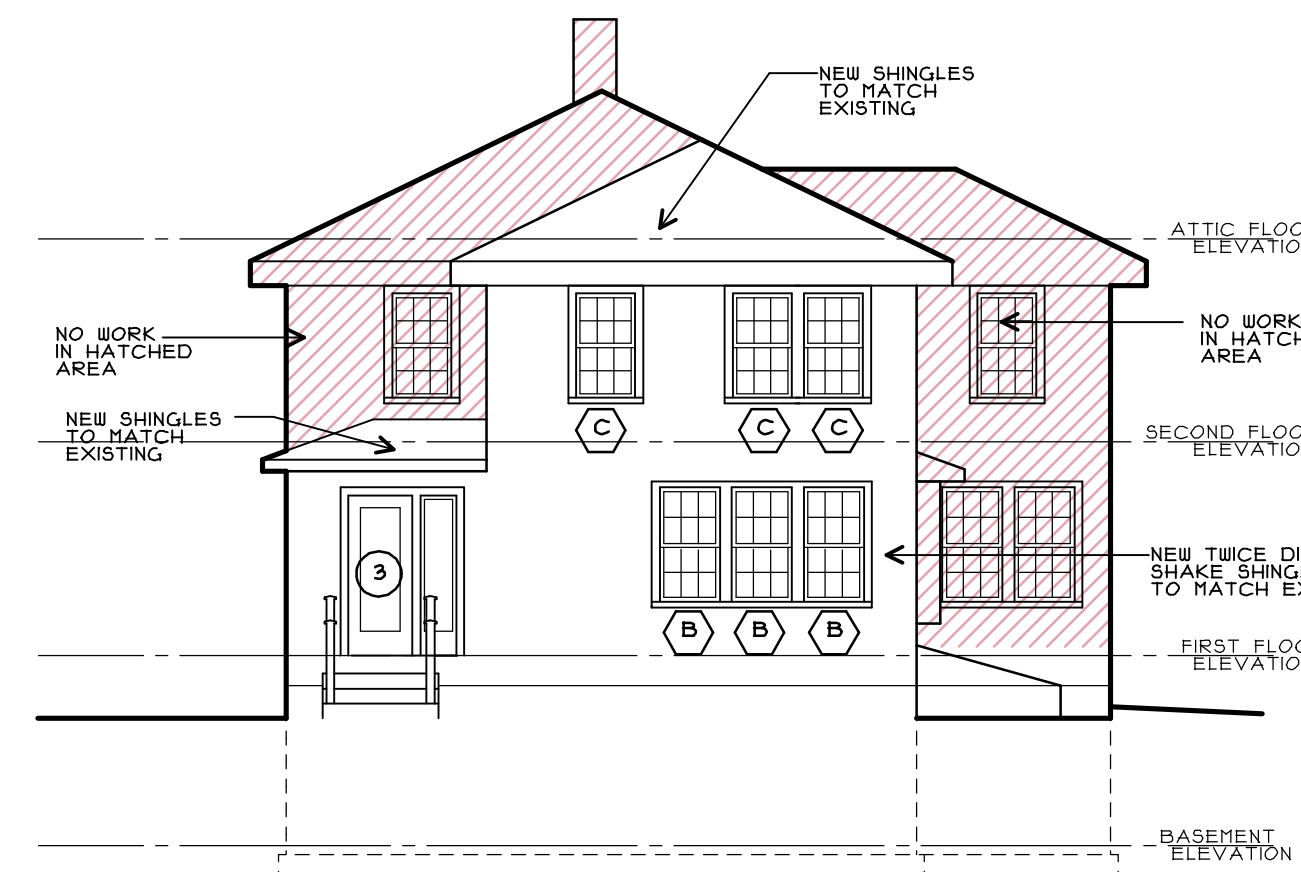

(G) PROPOSED NORTH ELEVATION
1/8" = 1'-0"

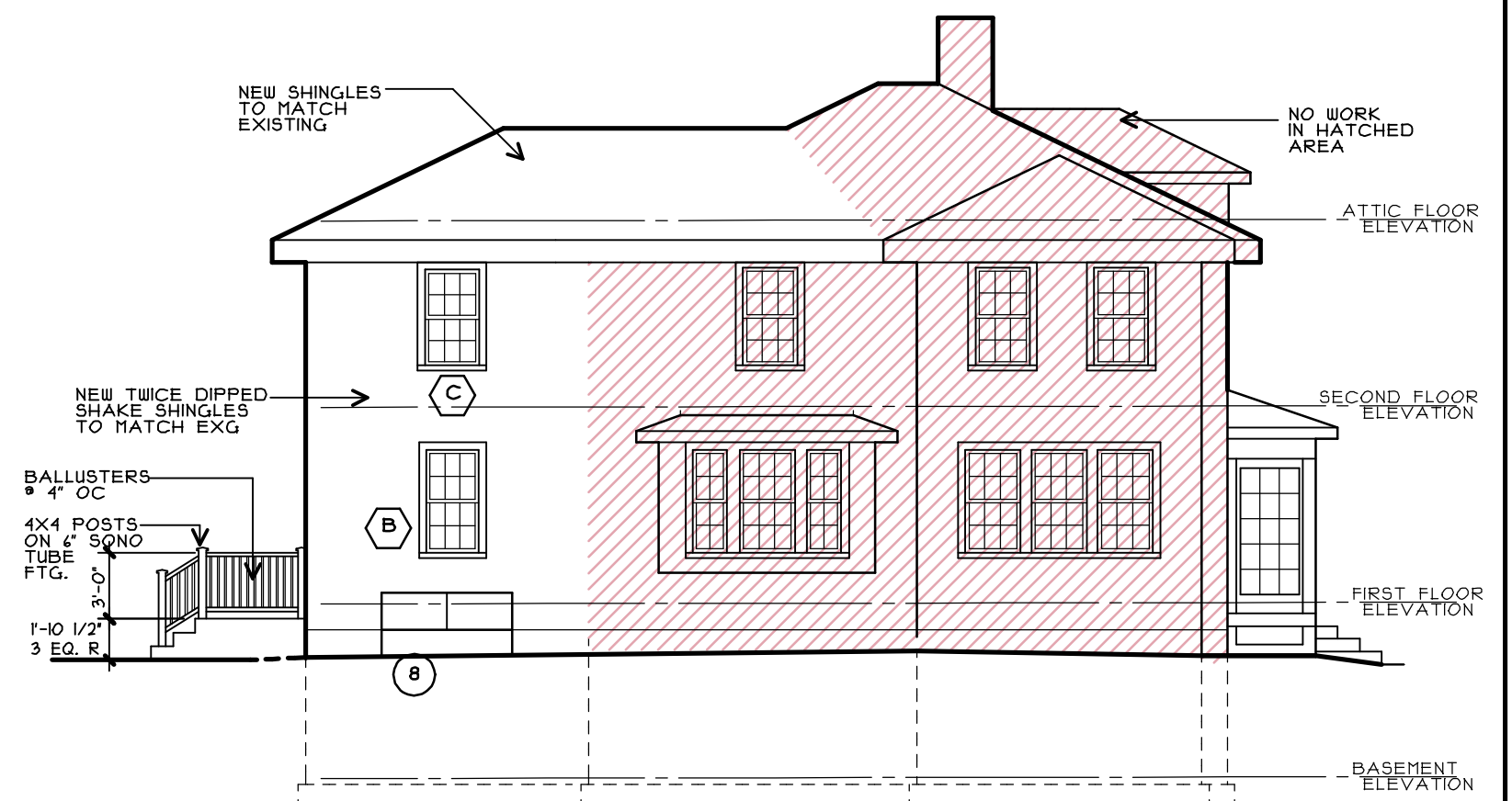

(H) PROPOSED WEST ELEVATION
1/8" = 1'-0"

PITCOCK RESIDENCE
49 WOODMONT STREET
PORTLAND, MAINE

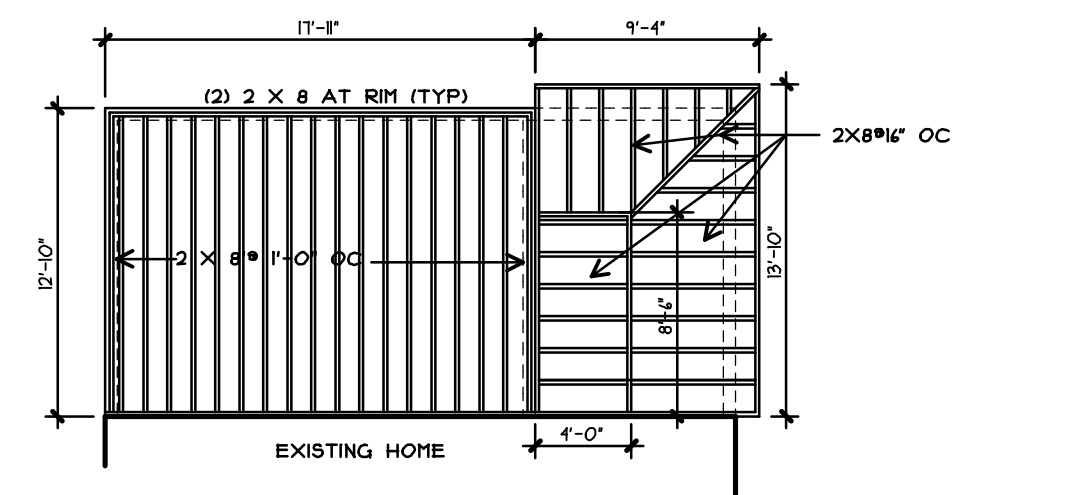

SECOND FLOOR FRAMING PLAN
1/8" = 1'-0"

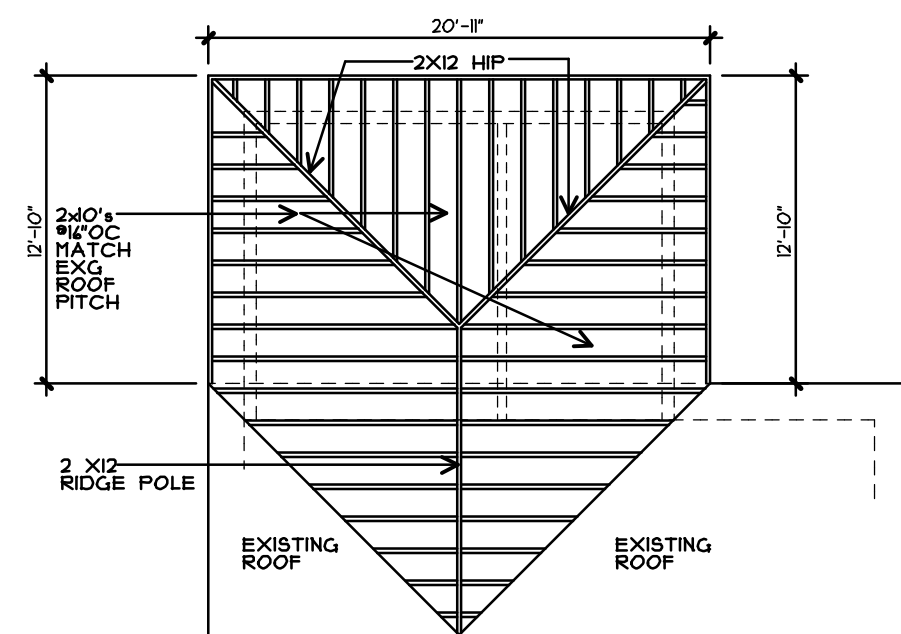

ROOF FRAMING PLAN
1/8" = 1'-0"

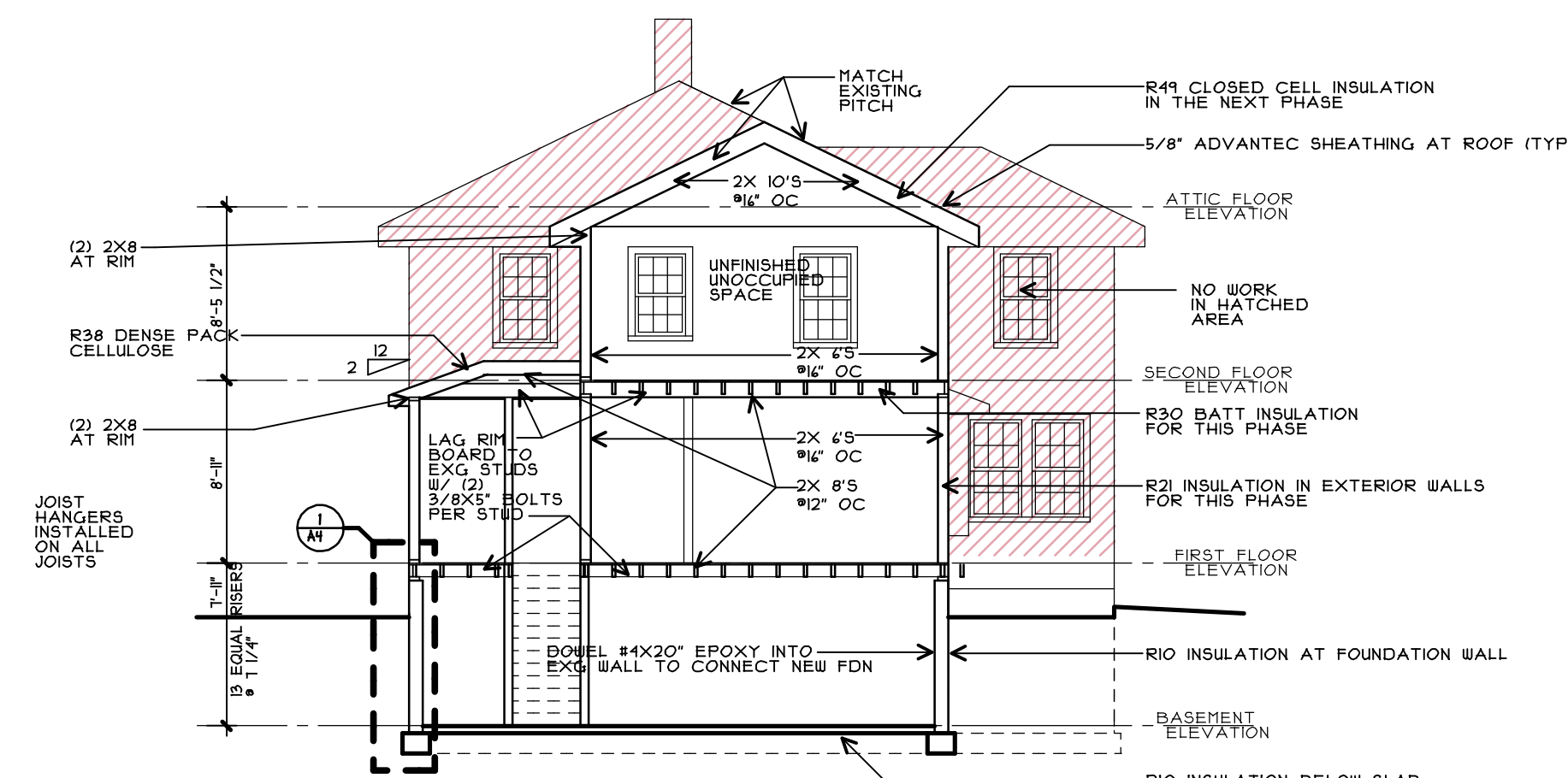

(J) PROPOSED BUILDING SECTION
1/8" = 1'-0"

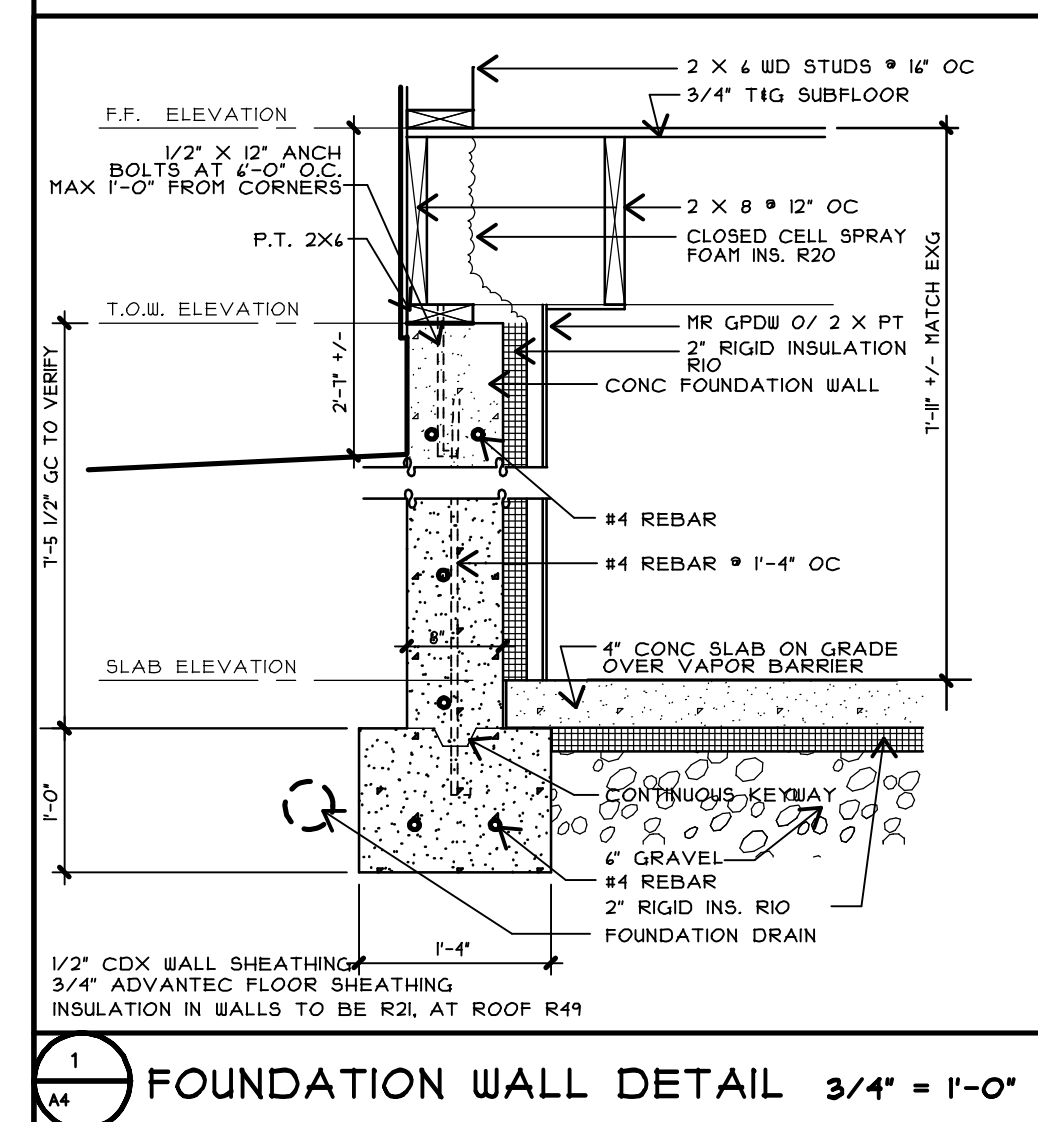

FOUNDATION WALL DETAIL
3/4" = 1'-0"

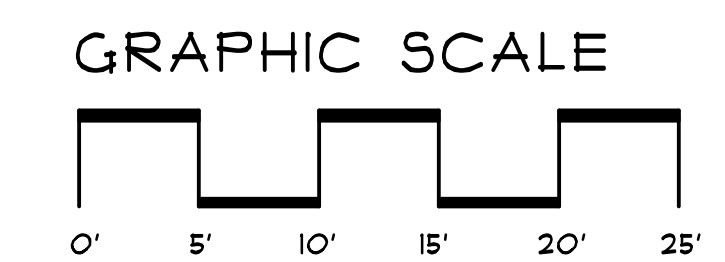

PHASE 1



SRL Architects
Bethel Portland

93 Pitt Street
Portland, ME 04103
207.747-5975 voice

822 Grover Hill Rd.
Bethel, ME 04217
207.824.7237 voice/fax
info@smithreuter.com

EXISTING EXTERIOR ELEVATIONS
PROPOSED EXTERIOR ELEVATIONS
PROPOSED BUILDING SECTION & DETAIL

278-1

2-10-16

A4