

**PITCOCK RESIDENCE**  
49 WOODMONT STREET  
PORTLAND, MAINE

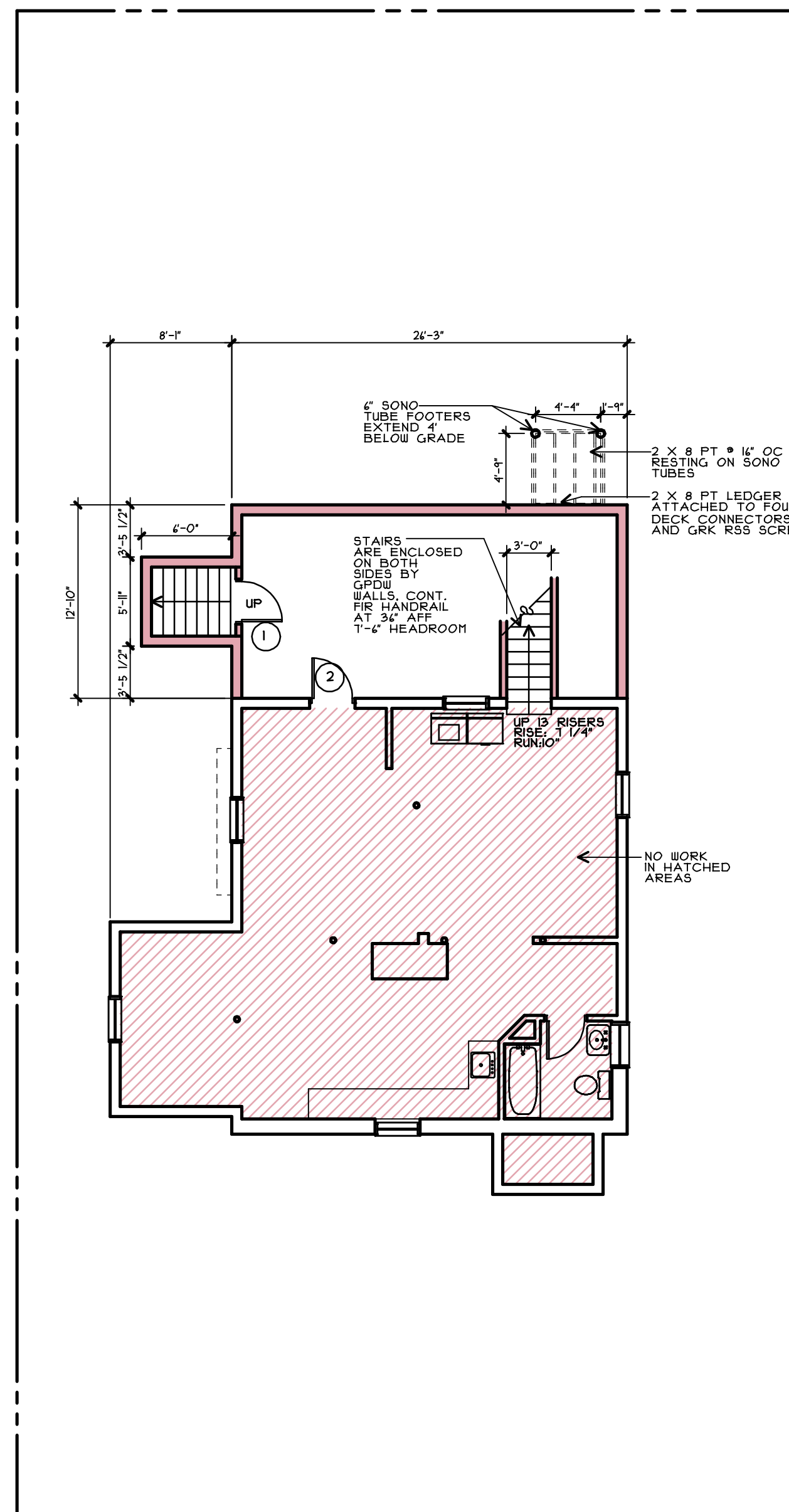

**NEW FOUNDATION PLAN**  
1/8" = 1'-0"

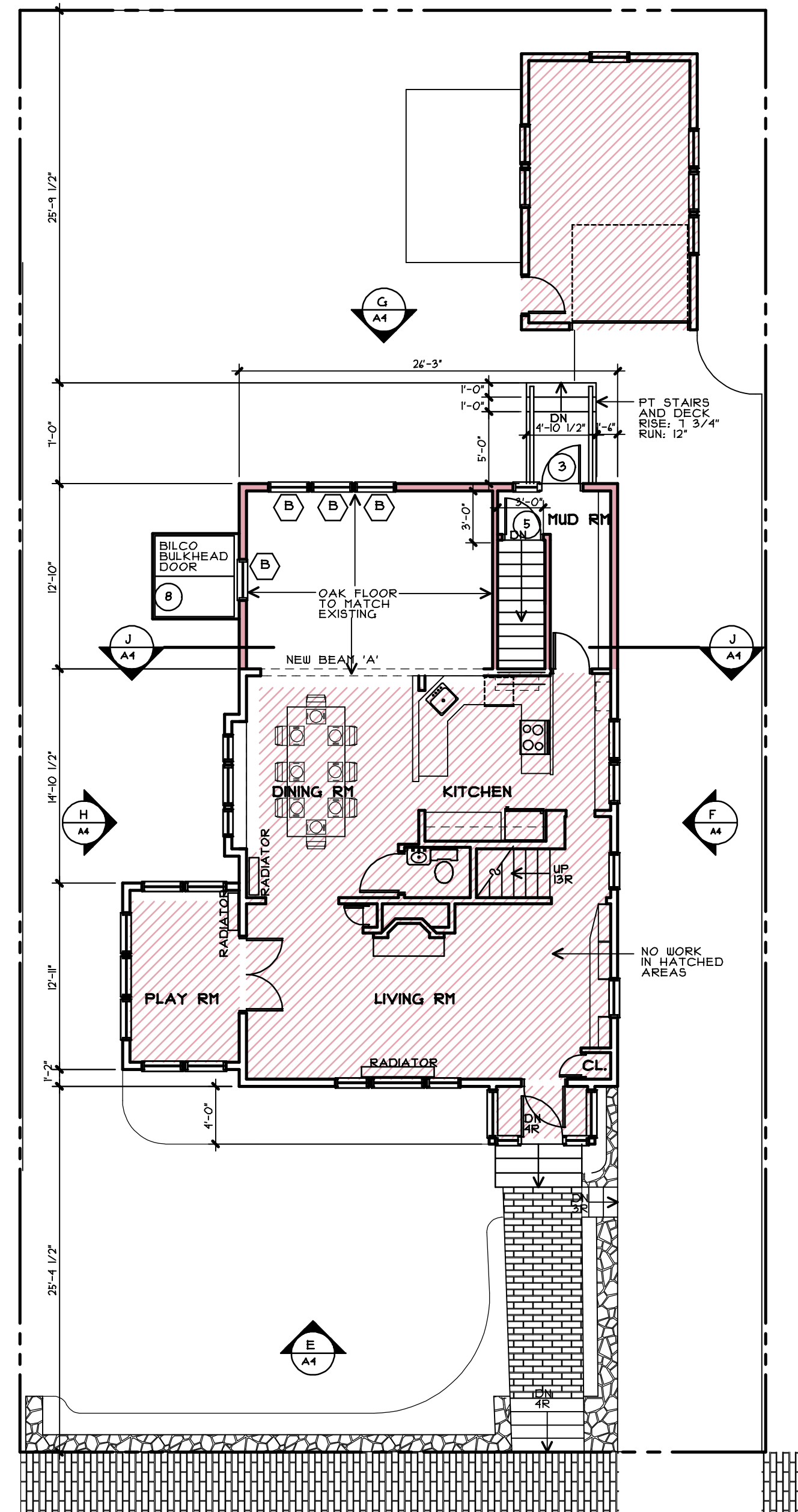

**NEW FIRST FLOOR PLAN**  
1/8" = 1'-0"

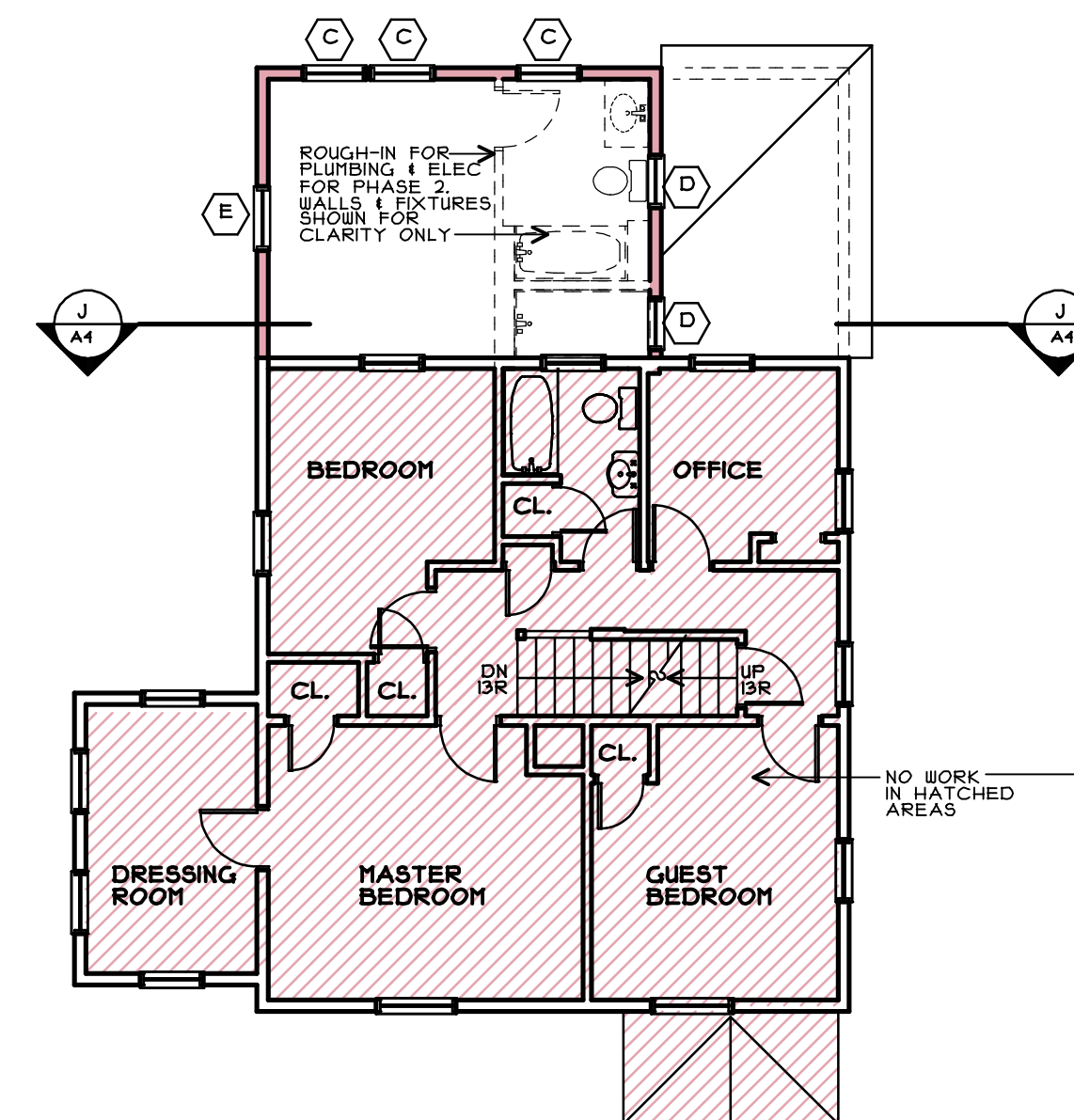

**NEW SECOND FLOOR PLAN**  
1/8" = 1'-0"

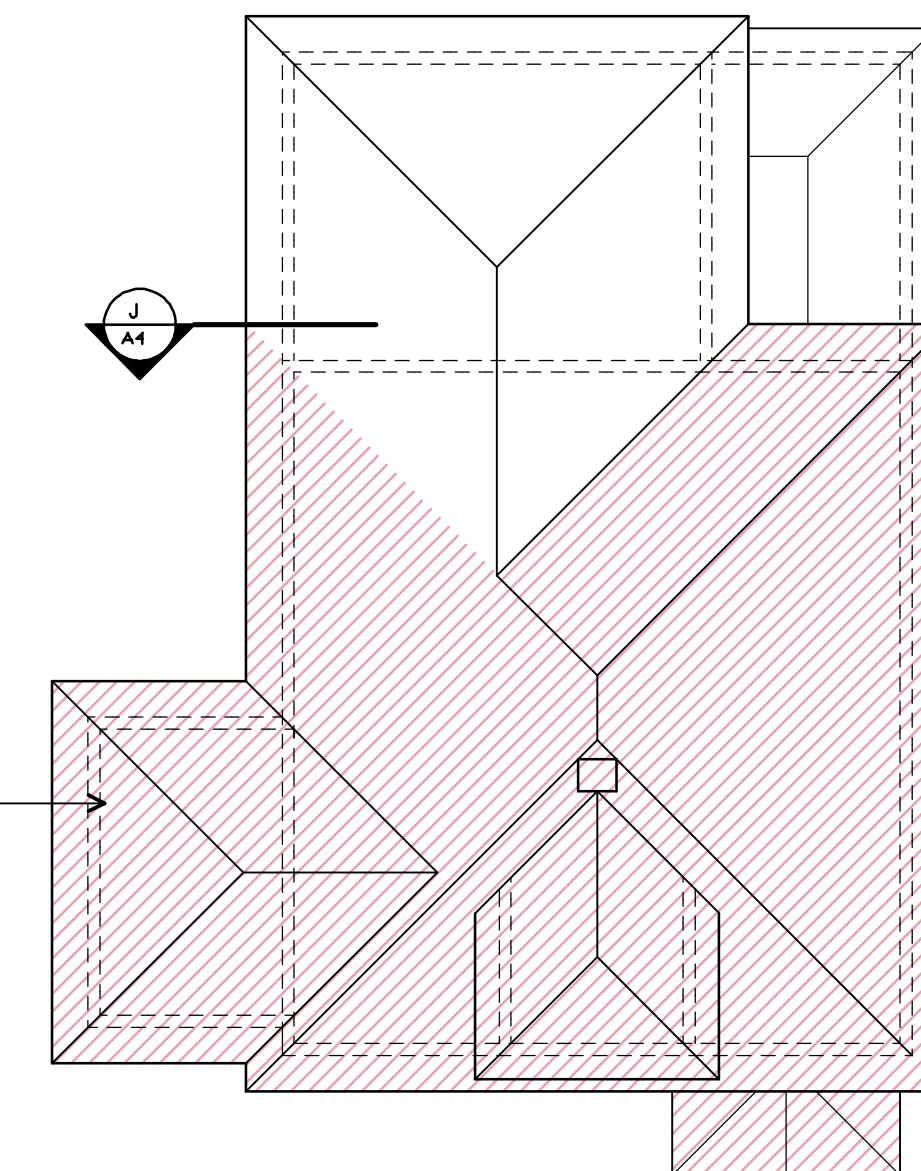

**NEW ROOF PLAN**  
1/8" = 1'-0"

DOOR SCHEDULE	WINDOW SCHEDULE
1 2'-8"x4'-8" INSULATED COMPOSITE DOOR-PNT	A 3'-0" 1/2"X 4'-0" 3/8" R.O. 3 1/2" S. CLAD W/WHITE ANI P2020 400 SERIES
2 2'-8"x4'-8" FLUSH COMPOSITE DOOR-PNT	B 2'-4 1/8"X 4'-8 1/8" R.O. DH CLAD W/WHITE ANI T2244 400 SERIES
3 2'-8"x4'-8" INSULATED DOOR W/ SIKLITE-PNT TEMPERED INS. GLASS	C 2'-4 1/8"X 4'-4 1/8" R.O. DH CLAD W/WHITE ANI T2242 200 SERIES
4 2'-8"x4'-8" INSULATED DOOR W/2 SIKLITE-PNT TEMPERED INS. GLASS	D 1'-9 3/8"X 4'-4 1/8" R.O. DH CLAD W/WHITE ANI TUBO 400 SERIES
5 2'-4"x4'-8" WOOD 2 PANEL DOOR-PNT	E 1'-9 5/8"X 4'-4 1/8" R.O. CLAD W/WHITE BOSSER ANI CASEMENT 400 SERIES
6 2'-4"x4'-8" WOOD 2 PANEL DOOR-PNT	
7 PAIR 2'-4"x4'-8" WOOD 2 PANEL DOOR-PNT	
8 BILCO CLASSIC SERIES SIZE C STEEL SERRI BULKHEAD DOOR	

ALL GLASS TO BE LOW E INSULATED U FACTOR .30

CONTRACTOR TO CONFIRM ALL SIZES

PROVIDE ALUMINUM SILL FOR ALL EXTERIOR DOORS

RE-USE EXG DOORS AND HARDWARE IF POSSIBLE

2 PANEL DOORS TO MATCH EXISTING DOORS

WINDOWS ARE ANDERSEN 400 SERIES WHITE

ALL WINDOW AND DOOR HEADERS ON THE FIRST FLOOR TO BE (3) 2 X 10

ALL WINDOW AND DOOR HEADERS ON THE SECOND FLOOR TO BE (3) 2 X 8

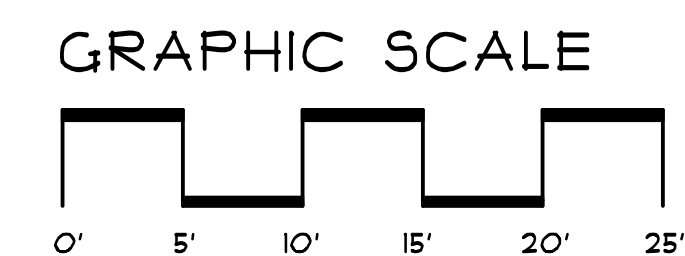

**PHASE 1**



**SRL Architects**  
Bethel Portland

93 Pitt Street  
Portland, ME 04103  
207.747-5975 voice

822 Grover Hill Rd.  
Bethel, ME 04217  
207.824.7237 voice/fax

info@smithreuter.com

NEW FLOOR PLANS

278-1

2-10-16

**A2**