

DISPLAY THIS CARD ON PRINCIPAL FRONTAGE OF WORK



CITY OF PORTLAND

BUILDING PERMIT

This is to certify that PVA LIMITED PARTNERSHIP

Located At 7 ELIZABETH RD

Job ID: 2012-06-4332-SIGN

CBL: 080-1-001-001

has permission to replace existing free standing sign - 5' x 8' - at corner of Brighton & Massachusetts provided that the person or persons, firm or corporation accepting this permit shall comply with all of the provisions of the Statutes of Maine and of the Ordinances of the City of Portland regulating the construction, maintenance and use of the buildings and structures, and of the application on file in the department.

Notification of inspection and written permission procured before this building or part thereof is lathed or otherwise closed-in. 48 HOUR NOTICE IS REQUIRED.

A final inspection must be completed by owner before this building or part thereof is occupied. If a certificate of occupancy is required, it must be

N/A

[Signature]

7/27/12

Fire Prevention Officer

Code Enforcement Officer / Plan Reviewer

THIS CARD MUST BE POSTED ON THE STREET SIDE OF THE PROPERTY
PENALTY FOR REMOVING THIS CARD

BUILDING PERMIT INSPECTION PROCEDURES

Please call 874-8703 or 874-8693 (ONLY)

or email: buildinginspections@portlandmaine.gov

With the issuance of this permit, the owner, builder or their designee is required to provide adequate notice to the city of Portland Inspections Services for the following inspections. Appointments must be requested 48 to 72 hours in advance of the required inspection. The inspection date will need to be confirmed by this office.

- **Please read the conditions of approval that is attached to this permit!! Contact this office if you have any questions.**
- **Permits expire in 6 months. If the project is not started or ceases for 6 months.**
- **If the inspection requirements are not followed as stated below additional fees may be incurred due to the issuance of a "Stop Work Order" and subsequent release to continue.**

Final Inspection

The project cannot move to the next phase prior to the required inspection and approval to continue, REGARDLESS OF THE NOTICE OF CIRCUMSTANCES.

IF THE PERMIT REQUIRES A CERTIFICATE OF OCCUPANCY, IT MUST BE PAID FOR AND ISSUED TO THE OWNER OR DESIGNEE BEFORE THE SPACE MAY BE OCCUPIED.



PORTLAND MAINE

Strengthening a Remarkable City, Building a Community for Life • www.portlandmaine.gov

Director of Planning and Urban Development
Jeff Levine

Job ID: 2012-06-4332-SIGN

Located At: 7 ELIZABETH RD

CBL: 080- I-001-001

Conditions of Approval:

Zoning

1. Section 14-369.5, Table @.1 allows one free standing sign per major entrance. Two signs are proposed. The maximum square footage allowed is 15 sf. The maximum height allowed is 5'. Each proposes sign is 5' x 8' with a 10" x 4' panel attached. The proposed height from grade is 8'. These signs are replacing existing signs, but there is no permit for the original signs. The applicant is appealing to the planning authority under section 14-368.5(g).

Building

1. Signage and Awning Installation to comply with Chapters 16 (Structural Loads), 31 (Materials) & 32 (ROW Height & Encroachments) of the IBC 2009 building code.

City of Portland, Maine - Building or Use Permit Application

389 Congress Street, 04101 Tel: (207) 874-8703, FAX: (207) 8716

Job No: 2012-06-4332-SIGN	Date Applied: 6/26/2012	CBL: 080-1-001-001	
Location of Construction: 7 ELIZABETH RD (214-216 Brighton Ave.)	Owner Name: PVA LIMITED PARTNERSHIP	Owner Address: 1115 WESTFORD ST LOWELL, MA 01851	Phone:
Business Name:	Contractor Name: Barlo Signs	Contractor Address: 158 Greeley ST Hudson NH 03051	Phone: (800) 227-5674
Lessee/Buyer's Name:	Phone:	Permit Type: SIGN - PERM - Signage - Permanent	Zone: R-5
Past Use: Princeton Village – 13 multi-tenant residential buildings	Proposed Use: Same – 13 multi-tenant residential buildings – replace free standing sign at corner of Massachusetts Ave. – 5' x 8' w/10" x 4' hanging panel	Cost of Work:	CEO District:
		Fire Dept: <input type="checkbox"/> Approved <input type="checkbox"/> Denied <input checked="" type="checkbox"/> N/A Signature:	Inspection: Use Group: Type: Sign Signature: <i>ASU 7/27/12</i>
Proposed Project Description: replace freestanding sign - corner of Mass. Ave.		Pedestrian Activities District (P.A.D.)	
Permit Taken By: Gayle		Zoning Approval	

1. This permit application does not preclude the Applicant(s) from meeting applicable State and Federal Rules. 2. Building Permits do not include plumbing, septic or electrical work. 3. Building permits are void if work is not started within six (6) months of the date of issuance. False informatin may invalidate a building permit and stop all work.	Special Zone or Reviews <input type="checkbox"/> Shoreland <input type="checkbox"/> Wetlands <input type="checkbox"/> Flood Zone <input type="checkbox"/> Subdivision <input type="checkbox"/> Site Plan <input type="checkbox"/> Maj <input type="checkbox"/> Min <input type="checkbox"/> MM Date: <i>ASU</i> CERTIFICATION 07-27-2012	Zoning Appeal <input type="checkbox"/> Variance <input type="checkbox"/> Miscellaneous <input type="checkbox"/> Conditional Use <input type="checkbox"/> Interpretation <input type="checkbox"/> Approved <input type="checkbox"/> Denied Date:	Historic Preservation <input checked="" type="checkbox"/> Not in Dist or Landmark <input type="checkbox"/> Does not Require Review <input type="checkbox"/> Requires Review <input type="checkbox"/> Approved <input type="checkbox"/> Approved w/Conditions <input type="checkbox"/> Denied Date: <i>ASU</i>
	<i>- Sent to Planning under section 14-B(6)-(5(g)).</i>		

I hereby certify that I am the owner of record of the named property, or that the proposed work is authorized by the owner of record and that I have been authorized by the owner to make this application as his authorized agent and I agree to conform to all applicable laws of this jurisdiction. In addition, if a permit for work described in the application is issued, I certify that the code official's authorized representative shall have the authority to enter all areas covered by such permit at any reasonable hour to enforce the provision of the code(s) applicable to such permit.

SIGNATURE OF APPLICANT	ADDRESS	DATE	PHONE
RESPONSIBLE PERSON IN CHARGE OF WORK, TITLE		DATE	PHONE



Signage/Awning Permit Application

34 Main
2012 06 433 d

If you or the property owner owes real estate or personal property taxes or user charges on any property within the City, payment arrangements must be made before permits of any kind are accepted.

#2 corner of MA Ave.

1-17 (7) Deborah Rd

Location/Address of Construction: 214-216 Brighton Ave

Tax Assessor's Chart, Block & Lot Chart# Block# Lot# <u>080 I 001</u>	Owner: <u>Princeton Properties</u> <u>1375 Forest Ave</u> <u>Portland Me 04101</u>	Telephone:
Lessee/Buyer's Name (If Applicable) <u>N/A</u>	Contractor name, address & telephone: <u>BARLO</u> <u>158 Grealey St</u> <u>Hudson NH</u> <u>03051</u>	Total s.f. of signage x \$2.00 Per s.f. plus \$30.00 For H.D. signage \$75.00 Fee: \$ <u>110.00</u> Awning Fee= cost of work <u>—</u> Total Fee: \$ <u> </u>

Who should we contact when the permit is ready: Jean Barlo phone: 800.227.5674
(383)

Tenant/allocated building space frontage (feet): Length: _____ Height: _____
Lot Frontage (feet) _____ Single Tenant or Multi Tenant Lot _____

Current Specific use: Apartments Item 2
If vacant, what was prior use: _____
Proposed Use: Replacement Signs NON-ILLUMINATED

Information on proposed sign(s):
Freestanding (e.g., pole) sign? Yes No Dimensions proposed: 5'x8' Height from grade: 8'
Bldg. wall sign? (attached to bldg) Yes No Dimensions proposed: _____

Proposed awning? Yes No Is awning backlit? Yes No
Height of awning: _____ Length of awning: _____ Depth: _____
Is there any communication, message, trademark or symbol on it? Yes No
If yes, total s.f. of panels w/communications, message, trademark or symbol: _____ s.f.

Information on existing and previously permitted sign(s):
Freestanding (e.g., pole) sign? Yes No Dimensions: 5'x8'
Bldg. wall sign? (attached to bldg) Yes No Dimensions: _____
Awning? Yes No Sq. ft. area of awning w/communication: _____

A site sketch and building sketch showing exactly where existing and new signage is located must be provided. Sketches and/or pictures of proposed signage and existing building are also required.

Remove
40 #
Install -
40 #

Please submit all of the information outlined in the Sign/Awning Application Checklist. Failure to do so may result in the automatic denial of your permit.

In order to be sure the City fully understands the full scope of the project, the Planning and Development Department may request additional information prior to the issuance of a permit. For further information visit us on-line at www.portlandmaine.gov, stop by the Building Inspections office, room 315 City Hall or call 874-8703.

I hereby certify that I am the Owner of record of the named property, or that the owner of record authorizes the proposed work and that I have been authorized by the owner to make this application as his/her authorized agent. I agree to conform to all applicable laws of this jurisdiction. In addition, if a permit for work described in this application is issued, I certify that the Code Official's authorized representative shall have the authority to enter all areas covered by this permit at any reasonable hour to enforce the provisions of the codes applicable to this permit.

Signature of applicant:	Date: <u>6-21-12</u>
-------------------------	----------------------

This is not a permit; you may not commence ANY work until the permit is issued.

RECEIVED

JUN 26 2012



PORTLAND MAINE

Strengthening a Remarkable City, Building a Community for Life • www.portlandmaine.gov

Receipts Details:

Tender Information: Check , BusinessName: Barlo Signs, Check Number: 2976

Tender Amount: 110.00

Receipt Header:

Cashier Id: gguertin

Receipt Date: 6/26/2012

Receipt Number: 45358

Receipt Details:

Referance ID:	7044	Fee Type:	BP-Signs
Receipt Number:	0	Payment Date:	
Transaction Amount:	110.00	Charge Amount:	110.00
Job ID: Job ID: 2012-06-4332-SIGN - ITEM 2 Install replacement freestanding 40 sf sign			
Additional Comments: Barlo Signs			

Thank You for your Payment!

City of Portland
Planning and Development
Ms. Ann Machado
389 Congress St.
Portland ME 04101

RECEIVED

JUL 19 2012

Dept. of Building Inspections
City of Portland Maine

June 17th, 2012

Ms. Machado,

Thank you for handling my paperwork for replacement signs for Princeton Properties at 214 and 216 Brighton Ave. As discussed, our client hopes to replace the two existing 40 sf, 8' tall, non illuminated monument signs, with two new signs, same area, and same height.

Princeton Village is a large scale residential property(s) that needs adequate identification, more so than the sign ordinance currently allows.

Our client only seeks to clean up and replace their existing signs; our proposal is a positive improvement to these two addresses.

Should your department have any questions or concerns, or require any additional information, please don't hesitate to contact me.

Thank you for your time,

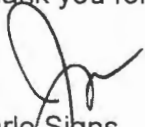

Barlo Signs
Jenn Robichaud
158 Greeley St
Hudson/NH 03051
800 227 5674 x 333

CORPORATE OFFICE: 158 Greeley Street, Hudson, NH 03051-3422 (603) 882-2638 or 800-227-5674
FAX (603) 882-7680 Email: your_image@barlosigns.com Website: www.barlosigns.com



Princeton Village Parking

Sign location

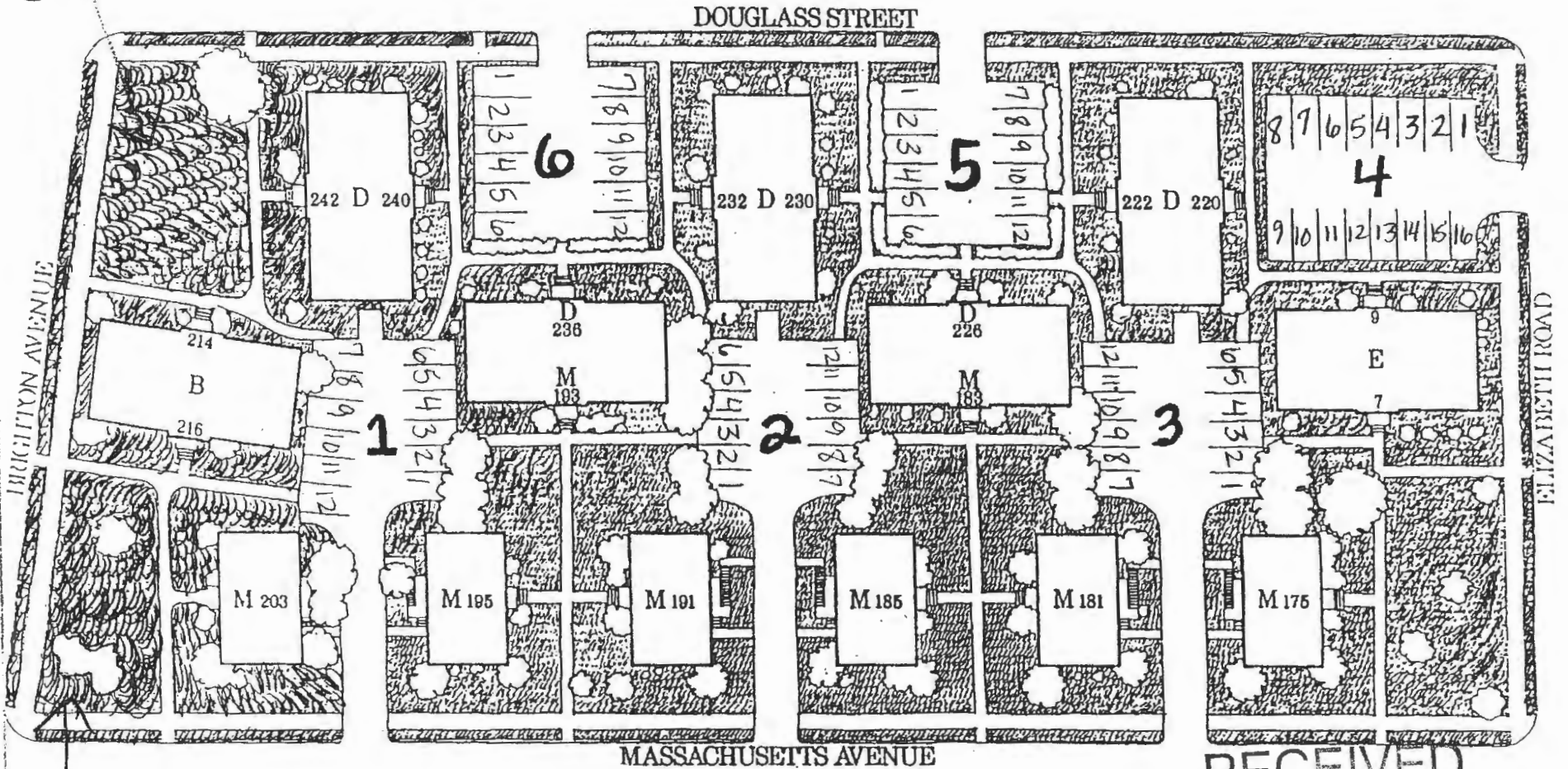

Sign location

RECEIVED

JUL 19 2012

Dept. of Building Inspections
City of Portland Maine

JOB#:

ITEM MANUFACTURING

Barlo BarloMax Sub Other:

ITEM INSTALLATION

Barlo BarloMax Sub Other:

ITEM SCOPE OF WORK

ITEM B - MANUFACTURE & INSTALL
(1) S/F NON-ILLUMINATED SIGN

Sign Area: 43.3 SQ FT

GENERAL NOTES

REMOVAL OF OLD SIGNS BY CLIENT
ALL PAINTED SURFACES TO BE
THREE PART POLYURETHANE SYSTEM

COLORS

SIGN
Cabinet: PTM S/G WHITE
Retainer: NA - BLEED FACE
Face B/G: PTM S/G WHITE
Copy: THIS COPY ON 1" DEEP PAN SIGN,
PTM 7725-56 DK GREEN
"PRINCETON VILLAGE": WHITE
"APARTMENT HOMES...": WHITE

D/F WHITE BEA PANEL WITH
7725-56 DK GREEN VINYL APPLIED

POLES

(2) 6" X 6" GRANITE POSTS
ALL COLORS ARE FOR REPRESENTATION ONLY.
SEE ACTUAL SAMPLES FOR COLOR MATCH.

SIGN DISPOSITION

Store for Barlo Leave @ Site Dispose
 Store for Customer Chargeable N/A

MANUFACTURING INFORMATION

S/F D/F ILL. Non-ILL
Interior Exterior Custom Extrusion
Cabinet Depth: Ret. Size:
Framing: Steel Alum.
Face Mat: ALUM Th: .063

Copy: 1/2" & 1/4" DEEP FCO PLEXIGLAS
1/8" DEEP FCO LINES NEXT TO "VILLAGE"
(SEE DWG)

POLES

6" GRANITE POSTS

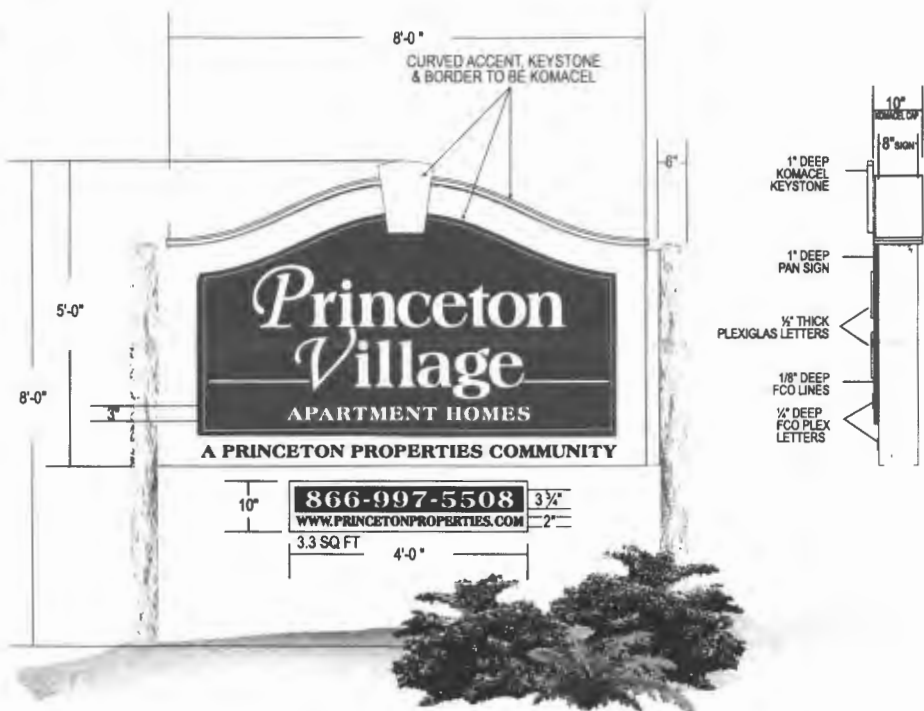

EXISTING SIGN / SCALE: NTS 40SF

NEW SIGN TO BE LOCATED IN BASIC VICINITY OF EXISTING. CLIENT WILL DETERMINE EXACT LOCATION AND POSITION UPON INSTALL

Field Survey Required

ITEM B - (1) S/F NON-ILLUMINATED SIGN

SCALE: 1/2" = 1'-0"

RECEIVED
JUL 19 2012

Dept. of Building Inspections
City of Portland Maine

STEEL	Existing	Required
Size		
Length		
W. Thickness		
Stub Size		
Stub Length		
W. Thickness		
PLATE	W	L Th
GUSSETS	W	L Th

REVISIONS

Date	Comment
5/17 DR	REVISE COPY AND FONT
5/23	REVISE COPY AND FONT

Job Name: PRINCETON VILLAGE
Location: 214 / 216 Brighton Ave. PORTLAND, ME.
Design Specifications Accepted By: Drawn By: LT
Client: Sales Rep: PINE
Landlord: Date: 5/16/12

BARLO SIGNS
158 Greeley St., Hudson, NH 03051
(603) 882-2638 Fax (603) 882-7680

© COPYRIGHT 2012 THE BARLO GROUP
THIS PRINT IS THE PROPERTY OF THE BARLO GROUP. ALL PRODUCTIONS AND REPLICATED COPIES ARE RESERVED BY THE BARLO GROUP.
THIS PRINT IS OBSOLETE FOR YOUR PERSONAL USE AND IS NOT TO BE USED WITHOUT YOUR MANUFACTURER'S OR LICENSEE'S WRITTEN PERMISSION.

File Name: Princeton Village 12059652 J
B- 12-05-9652
R-2 SHEET: 2.0

PROPERTY OWNER AUTHORIZATION • MUST BE SIGNED BY REAL ESTATE OWNER

Sign location address: 214-216 Brighton Avenue, Portland ME 04102

I hereby authorize Jenn Robichaud or Authorized Representative of Barlo Signs of Hudson, N.H., to **APPLY FOR SIGN PERMITS** for this site.

I hereby authorize Jenn Robichaud or Authorized Representative of Barlo Signs of Hudson, N.H., to **APPEAR BEFORE THE PLANNING BOARD and/or SIGN REVIEW BOARD and/or the ZBA** for this site.

Property Owner's Signature*: Karen M. Hillis, Mgr

Printed Name: KAREN M HILLIS

Address: Princeton Properties

1375 Forest Avenue

Portland, ME 04103

Phone number: 207-878-8818

*This verifies that you are authorizing Barlo Signs to submit an application for permits, variances, or hearings ON BEHALF OF THE OWNER OF THE PROPERTY. Barlo cannot apply for permits or hearings until we receive PROPERTY OWNER'S authorization.

> IF YOU ARE THE PROPERTY OWNER, please complete & sign the above.

> IF YOU ARE NOT THE OWNER: please provide your landlord's information to us, and we will contact & secure permission.

Please FAX this completed & signed form to 603-882-7680, attn: _____ and MAIL ORIGINAL to Barlo Signs, 158 Greeley Street, Hudson, NH 03051. If you have any questions, please call me at 1-800-227-5674 ext. _____.

THANK YOU! Date: May 29, 2012

Reference JOB NAME: Princeton Village Job No: _____

THIS CERTIFICATE IS ISSUED AS A MATTER OF INFORMATION ONLY AND CONFERS NO RIGHTS UPON THE CERTIFICATE HOLDER. THIS CERTIFICATE DOES NOT AFFIRMATIVELY OR NEGATIVELY AMEND, EXTEND OR ALTER THE COVERAGE AFFORDED BY THE POLICIES BELOW. THIS CERTIFICATE OF INSURANCE DOES NOT CONSTITUTE A CONTRACT BETWEEN THE ISSUING INSURER(S), AUTHORIZED REPRESENTATIVE OR PRODUCER, AND THE CERTIFICATE HOLDER.

IMPORTANT: If the certificate holder is an ADDITIONAL INSURED, the policy(ies) must be endorsed. If SUBROGATION IS WAIVED, subject to the terms and conditions of the policy, certain policies may require an endorsement. A statement on this certificate does not confer rights to the certificate holder in lieu of such endorsement(s).

PRODUCER Willis of Massachusetts, Inc. One Industrial Ave. Lowell, MA 01851 978 458-1275		CONTACT NAME: PHONE (A/C, No, Ext): 978 458-1275		FAX (A/C, No): 978 970-2213	
		E-MAIL ADDRESS: PRODUCER CUSTOMER ID #:			
INSURED Princeton Properties Management, Inc. 1115 Westford Street Lowell, MA 01851		INSURER(S) AFFORDING COVERAGE INSURER A : Hanover Insurance Co.			NAIC # 22292
		INSURER B :			
		INSURER C :			
		INSURER D :			
		INSURER E :			
		INSURER F :			

COVERAGES **CERTIFICATE NUMBER:** **REVISION NUMBER:**

THIS IS TO CERTIFY THAT THE POLICIES OF INSURANCE LISTED BELOW HAVE BEEN ISSUED TO THE INSURED NAMED ABOVE FOR THE POLICY PERIOD INDICATED. NOTWITHSTANDING ANY REQUIREMENT, TERM OR CONDITION OF ANY CONTRACT OR OTHER DOCUMENT WITH RESPECT TO WHICH THIS CERTIFICATE MAY BE ISSUED OR MAY PERTAIN, THE INSURANCE AFFORDED BY THE POLICIES DESCRIBED HEREIN IS SUBJECT TO ALL THE TERMS, EXCLUSIONS AND CONDITIONS OF SUCH POLICIES. LIMITS SHOWN MAY HAVE BEEN REDUCED BY PAID CLAIMS.

INSR LTR	TYPE OF INSURANCE	ADDL INSR	SUBR WVD	POLICY NUMBER	POLICY EFF (MM/DD/YYYY)	POLICY EXP (MM/DD/YYYY)	LIMITS	
A	GENERAL LIABILITY			ZDN350272024	12/31/2011	12/31/2012	EACH OCCURRENCE	\$1,000,000
	<input checked="" type="checkbox"/> COMMERCIAL GENERAL LIABILITY						DAMAGE TO RENTED PREMISES (Ea occurrence)	\$100,000
	<input type="checkbox"/> CLAIMS-MADE <input checked="" type="checkbox"/> OCCUR						MED EXP (Any one person)	\$5,000
	<input checked="" type="checkbox"/> BI/PD Ded:10000						PERSONAL & ADV INJURY	\$1,000,000
							GENERAL AGGREGATE	\$2,000,000
							PRODUCTS - COMP/OP AGG	\$2,000,000
								\$
								\$
	AUTOMOBILE LIABILITY						COMBINED SINGLE LIMIT (Ea accident)	\$
	<input type="checkbox"/> ANY AUTO						BODILY INJURY (Per person)	\$
	<input type="checkbox"/> ALL OWNED AUTOS						BODILY INJURY (Per accident)	\$
	<input type="checkbox"/> SCHEDULED AUTOS						PROPERTY DAMAGE (Per accident)	\$
	<input type="checkbox"/> HIRED AUTOS							\$
	<input type="checkbox"/> NON-OWNED AUTOS							\$
A	<input checked="" type="checkbox"/> UMBRELLA LIAB			UHN858339905	12/31/2011	12/31/2012	EACH OCCURRENCE	\$20,000,000
	<input type="checkbox"/> EXCESS LIAB						AGGREGATE	\$20,000,000
	<input type="checkbox"/> DEDUCTIBLE							\$
	<input checked="" type="checkbox"/> RETENTION \$ 0							\$
	WORKERS COMPENSATION AND EMPLOYERS' LIABILITY						WC STATUTORY LIMITS	OTHER
	ANY PROPRIETOR/PARTNER/EXECUTIVE OFFICER/MEMBER EXCLUDED? (Mandatory in NH)	<input type="checkbox"/>	N/A				E.L. EACH ACCIDENT	\$
	If yes, describe under DESCRIPTION OF OPERATIONS below						E.L. DISEASE - EA EMPLOYEE	\$
							E.L. DISEASE - POLICY LIMIT	\$

DESCRIPTION OF OPERATIONS / LOCATIONS / VEHICLES (Attach ACORD 101, Additional Remarks Schedule, if more space is required)
The City of Portland as additional insured in relation to sign(s) being installed at Princeton Village in Portland, ME

CERTIFICATE HOLDER City of Portland Attn: Building Dept 389 Congress Street Portland, ME 04101	CANCELLATION SHOULD ANY OF THE ABOVE DESCRIBED POLICIES BE CANCELLED BEFORE THE EXPIRATION DATE THEREOF, NOTICE WILL BE DELIVERED IN ACCORDANCE WITH THE POLICY PROVISIONS.
	AUTHORIZED REPRESENTATIVE <i>Ronald D. Zaiger</i>

ST. GEORGE STREET

BRIGHTON AVENUE
(PAVED-PUBLIC)

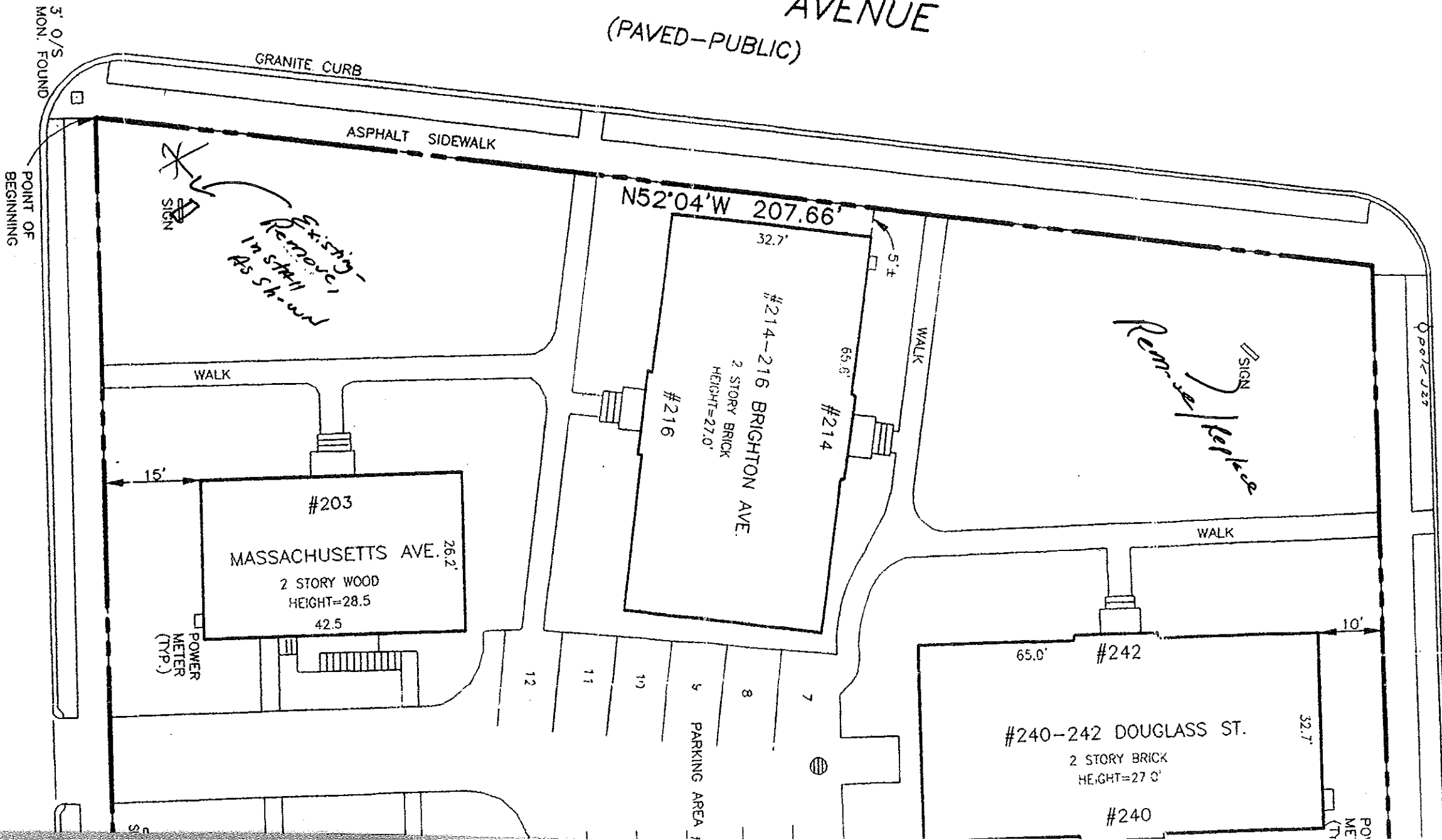

DESCRIPTION

A CERTAIN PARCEL OF LAND SITUATED ON THE SOUTHWESTERLY SIDE OF BRIGHTON AVENUE, IN THE CITY OF PORTLAND, COUNTY OF CUMBERLAND, STATE OF MAINE BEING BOUNDED AND DESCRIBED AS FOLLOWS:

BEGINNING ON THE SOUTHWESTERLY SIDELINE OF BRIGHTON AVENUE AND THE SOUTHEASTERLY SIDELINE OF MASSACHUSETTS AVENUE;

THENCE S 29° 30' W ALONG SAID SIDELINE OF MASSACHUSETTS

THE UNDERSIGNED,
CERTIFIES TO:
PVA LIMITED PARTN
BERKSHIRE MORTGA
MAINE STATE HOUSI
BANKNORTH, NATIO
FANNIE MAE, ITS S
COMMONWEALTH LA

JOB#:

ITEM MANUFACTURING

Barlo BarloMex Sub Other: _____

ITEM INSTALLATION

Barlo BarloMex Sub Other: _____

ITEM SCOPE OF WORK

ITEM B - MANUFACTURE & INSTALL
(1) S/F NON-ILLUMINATED SIGN

Sign Area: 43.3 SQ FT

GENERAL NOTES

REMOVAL OF OLD SIGNS BY CLIENT

ALL PAINTED SURFACES TO BE
THREE PART POLYURETHANE SYSTEM

COLORS

SIGN

Cabinet: PTM S/G WHITE
Retainer: NA - BLEED FACE
Face B/G: PTM S/G WHITE
Copy: THIS COPY ON 1" DEEP PAN SIGN,
PTM 7725-56 DK GREEN
"PRINCETON VILLAGE": WHITE
"APARTMENT HOMES...": WHITE

D/F WHITE BEA PANEL WITH
7725-56 DK GREEN VINYL APPLIED

POLES

(2) 6" X 6" GRANITE POSTS

ALL COLORS ARE FOR REPRESENTATION ONLY.
SEE ACTUAL SAMPLES FOR COLOR MATCH.

SIGN DISPOSITION

Store for Barlo Leave @ Site Dispose
 Store for Customer Chargeable N/A

MANUFACTURING INFORMATION

S/F	D/F	ILL.	Non-ILL
Interior	Exterior	Custom	Extrusion
Cabinet Depth:	Ret. Size:		
Framing: Steel	Alum.		
Face Mat: ALUM	Th: .063		

Copy: 1/2" & 1/4" DEEP FCO PLEXIGLAS
1/8" DEEP FCO LINES NEXT TO "VILLAGE"
(SEE DWG)

POLES

6" GRANITE POSTS

STEEL	Existing	Required
Size		
Length		
W. Thickness		
Stub Size		
Stub Length		
W. Thickness		
PLATE	W	L Th
GUSSETS	W	L Th

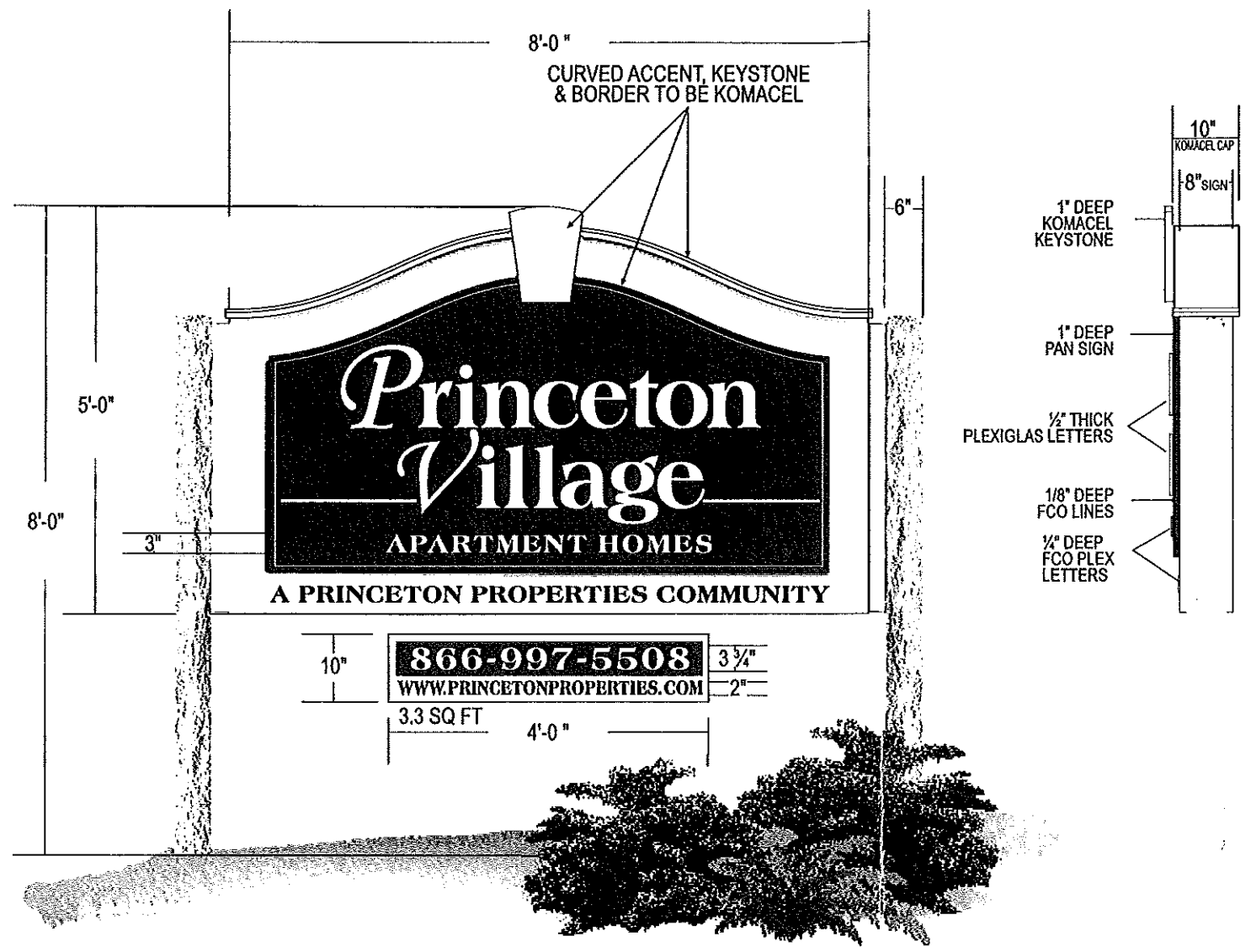

Field Survey Required

ITEM B - (1) S/F NON-ILLUMINATED SIGN

SCALE: 1/2" = 1'-0"

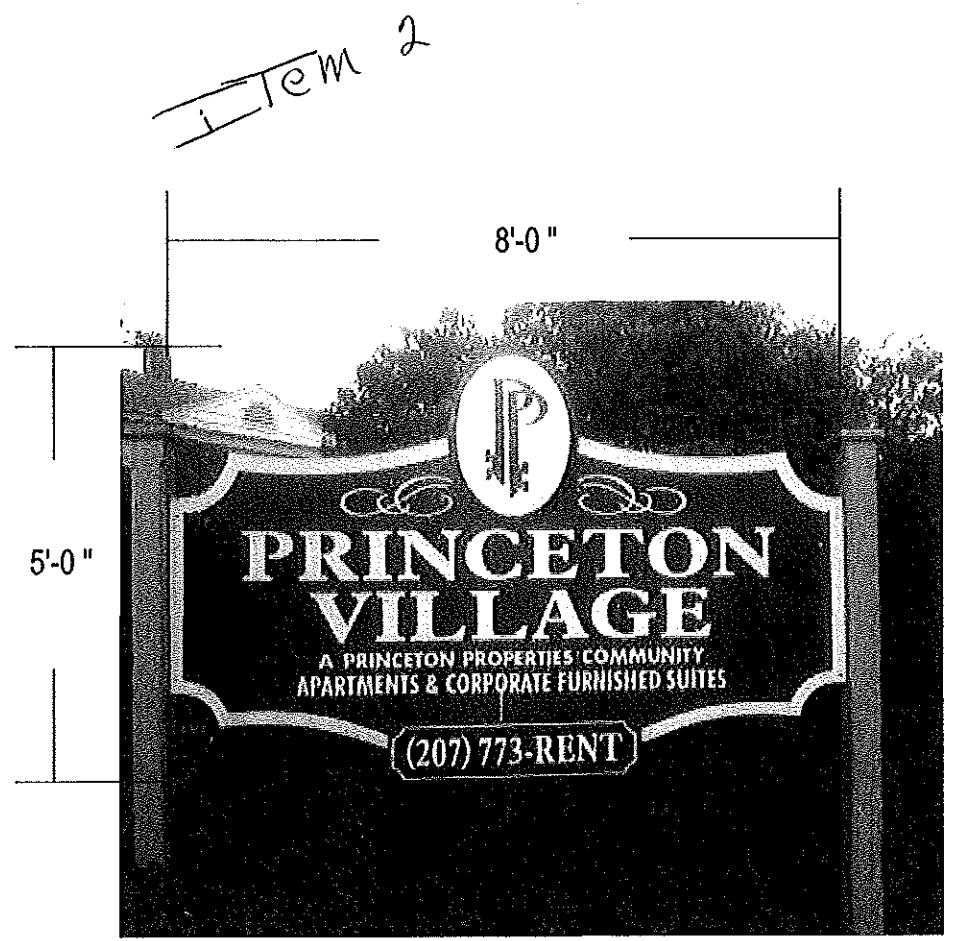

EXISTING SIGN / SCALE: NTS 40SF

NEW SIGN TO BE LOCATED IN BASIC VICINITY OF EXISTING. CLIENT WILL DETERMINE EXACT LOCATION AND POSITION UPON INSTALL

Job Name: PRINCETON VILLAGE
Location: 214 / 216 Brighton Ave. PORTLAND, ME.
Design Specifications Accepted By: _____
Client: _____
Landlord: _____
Drawn By: LT
Sales Rep: PINE
Date: 5/16/12

© COPYRIGHT 2012 THE BARLO GROUP
THIS DESIGN CONCEPT IS THE PROPERTY OF THE BARLO GROUP, ALL PRODUCTION AND DUPLICATION RIGHTS ARE RESERVED BY THE BARLO GROUP.
THIS PRINT IS DESIGNED FOR YOUR PERSONAL USE AND IS NOT TO BE USED OUTSIDE YOUR ORGANIZATION OR EXERCISED IN ANY FASHION.

REVISIONS	
Date	Comment
5/17 DR	REVISE COPY AND FONT
5/23	REVISE COPY AND FONT

BARLO SIGNS
158 Greeley St., Hudson, NH 03051
(603) 882-2638 Fax (603) 882-7680

File Name: Princeton Village 12059652 J
B- 12-05-9652
R-2 SHEET: 2.0