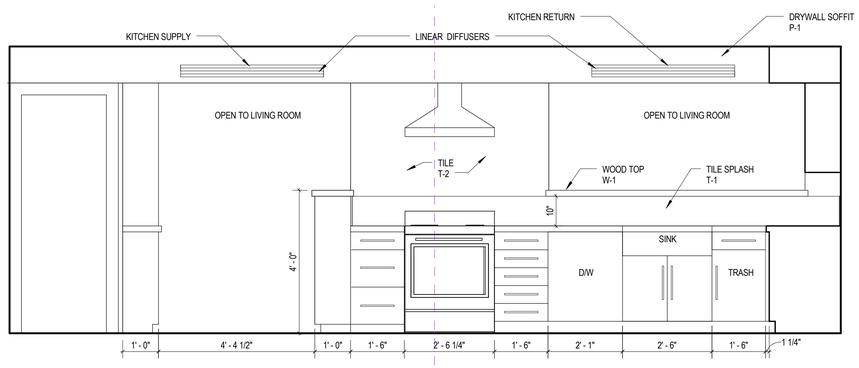

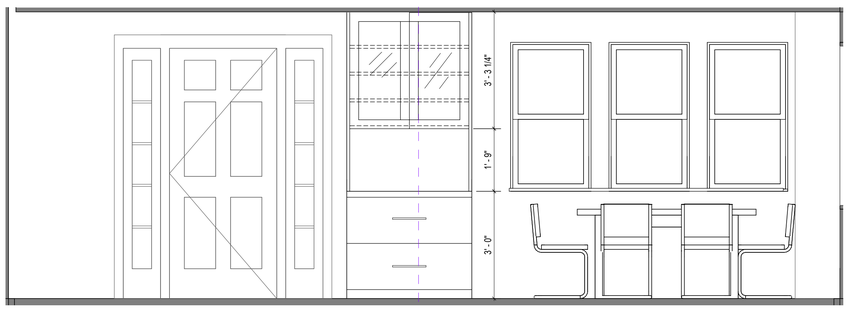

3 Kitchen West
1/2" = 1'-0"

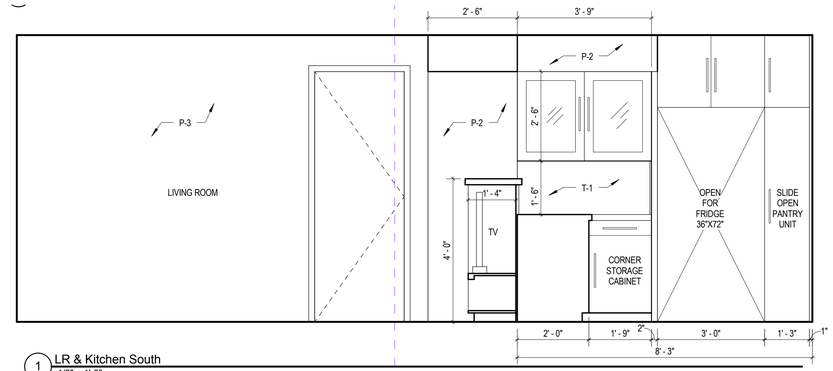

1 LR & Kitchen South
1/2" = 1'-0"

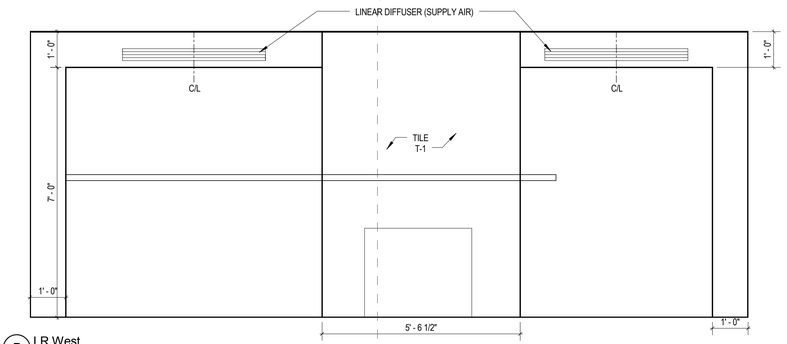

7 LR West
1/2" = 1'-0"

PROJECT SCOPE:
INTERIOR RENOVATION OF KITCHEN, LIVING ROOM, BATHROOM AND THE ADDITION OF 1/2 BATH, INSIDE EXISTING BLDG FOORPRINT.
NO CHANGE TO EXISTING BUILDING FOORPRINT. NO CHANGE TO STREET-SIDE ELEVATION.
KITCHEN: NEW CABINETS, COUNTERTOPS, SINK, RANGE, (3) NEW WINDOWS, NEW LIGHTING, ELECTRIC
L/R: PARTIAL DEMO OF INTERIOR WALL TO OPEN UP BETWEEN KITCHEN AND LIVING ROOM. STRUCUTURAL ENGINEER SIZED LVL HEADERS (SEE DWGS), NEW MILLWORK, REFINISHED WOOD FLOORS, PAINT
UPSTAIRS BATH: NEW TUB/SHOWER, VANITY, TOILET, TILE FLOOR, FILE SHOWER WALLS, RADIANT FLOOR HEAT, EXHAUST FAN.
NEW 1/2 BATH: TOILET, VANITY, TILE FLOOR, EXHAUST FAN, LIGHTING, ELECTRIC.
NEW ELECTRIC HEAT PUMP SYSTEM.

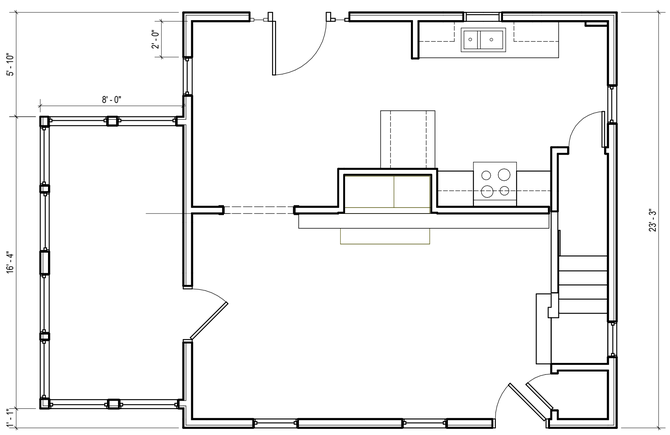

3 Floor 1 Existing
1/4" = 1'-0"

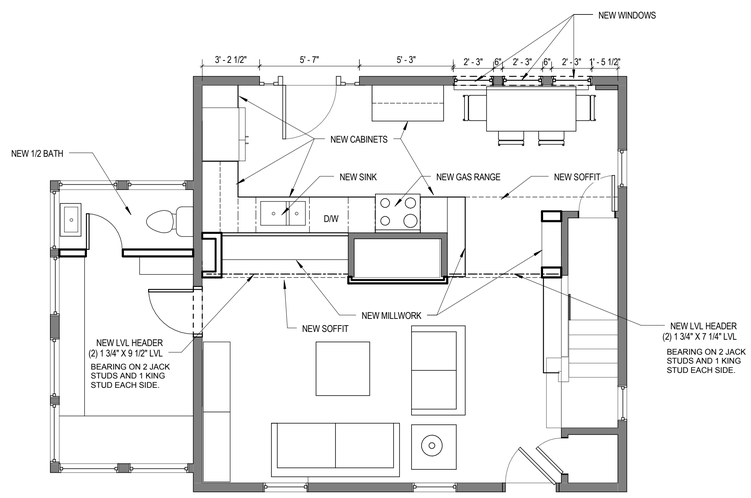

1 Floor 1 New
1/4" = 1'-0"

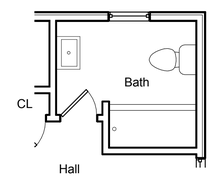

2 Floor 2 Existing
1/4" = 1'-0"

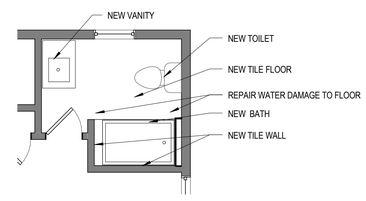

4 Floor 2 New
1/4" = 1'-0"

CANAL 5 STUDIO
Architecture / Planning / Interior Design
207 553 2115
One Canal Plaza, Suite 888
Portland, Maine 04101
canal5studio.com

Project Title

HART FAMILY REMODEL

Street
City, State, Zip

CSS Project No. 0000

THIS DRAWING IS THE PROPERTY OF CANAL 5 STUDIO AND IS NOT TO BE COPIED OR REPRODUCED IN PART OR WHOLE. 2014 © CANAL 5 STUDIO

Mark	Date	Description

Project Status

FOR PERMIT

01-23-2015

Drawing Title

PLANS

Scale: 1/4" = 1'-0"

Drawing Number

1.1