

PROJECT TEAM:

BUILDING OWNER:



COMMUNITY HOUSING OF MAINE, INC.
 One City Center, 4th Floor
 Portland, ME 04101
 Tel: (207) 879-0347
 Fax: (207) 879-0348

ARCHITECT:



434 Cumberland Ave.
 Portland, ME 04101
 Tel: (207) 744-4441
 www.cwsarch.com

CONSTRUCTION MANAGER:



20 Mechanic Street
 Gorham, ME 04038
 Tel: (207) 839-2744
 Fax: (207) 839-3737

STRUCTURAL ENGINEERING:

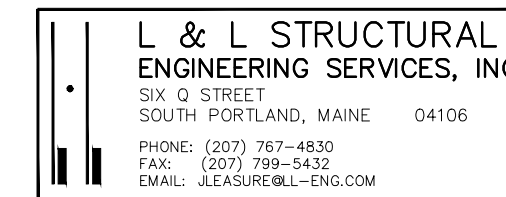

MORTGAGEE:



PROJECT NUMBER
 MSHA-SHP-1638

LOCUS

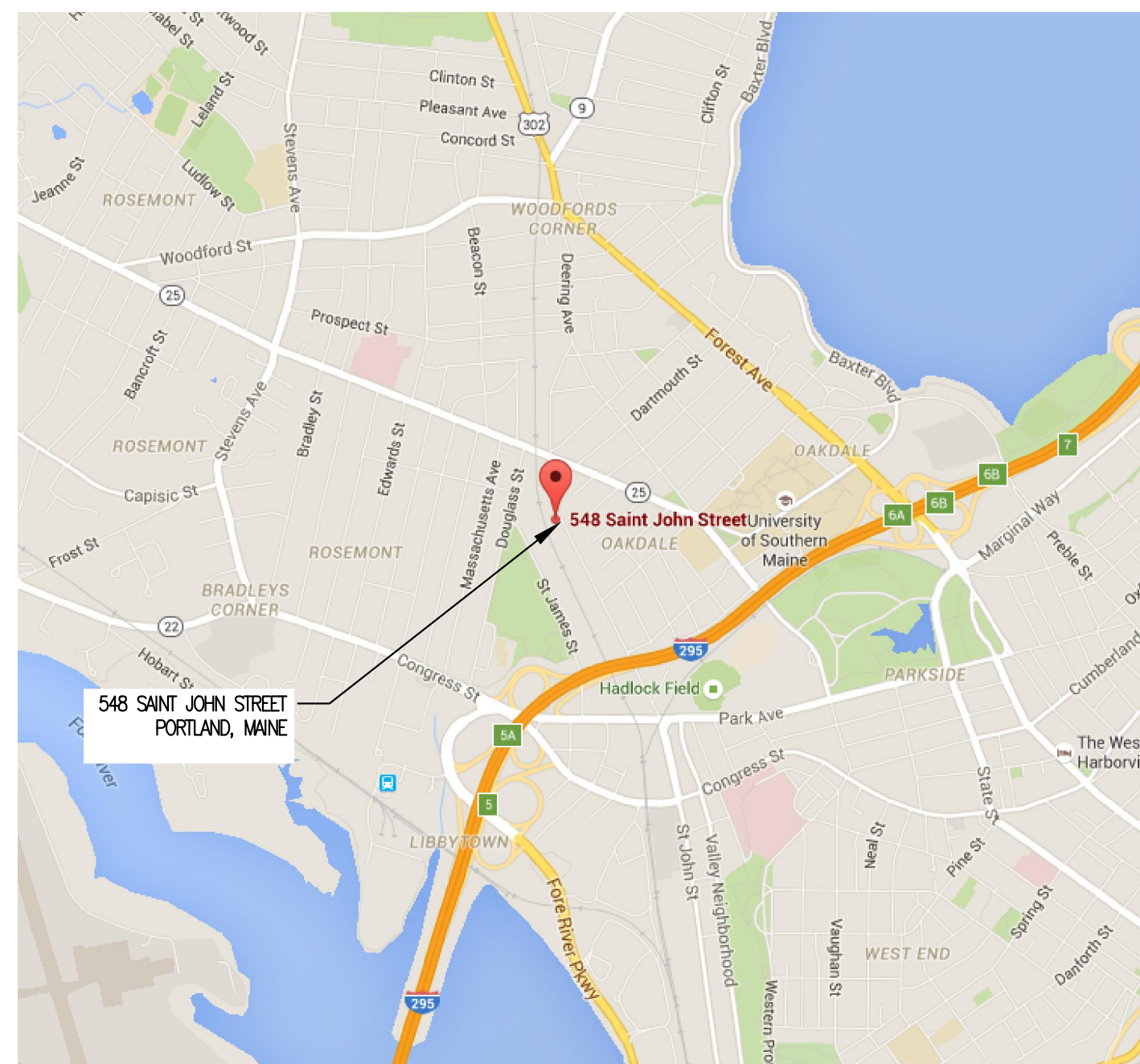

SIGNATURE BLOCK

BUILDING OWNER:

DATE _____ CHOM COMMUNITY HOUSING OF MAINE, INC.

ARCHITECT:

DATE _____ CWS ARCHITECTS

CONSTRUCTION MANAGER:

DATE _____ GREAT FALLS CONSTRUCTION

MORTGAGEE:

DATE _____ MAINE STATE HOUSING AUTHORITY

CONSTRUCTION FINANCING:

DATE _____

548 SAINT JOHN STREET APARTMENT
 PORTLAND, MAINE.

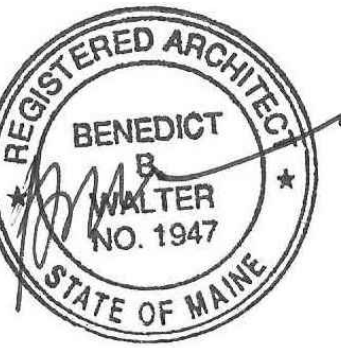

CWS ARCHITECTS
 ARCHITECTURE | INTERIOR DESIGN
 434 CUMBERLAND AVENUE
 PORTLAND, MAINE 04101
 T: 207-774-4441
 F: 207-774-4016
 WWW.CWSARCH.COM

DESIGNER

OWNER
 COMMUNITY HOUSING
 OF MAINE INC.

ONE CITY CENTER, 4TH FLOOR
 PORTLAND, MAINE 04101

PROJECT
 548 SAINT JOHN STREET
 APARTMENT

548 SAINT JOHN STREET
 PORTLAND, MAINE 04101

DRAWING
 TITLE AND SIGNATURE
 PAGE

CWS PROJECT NUMBER: 16.019

REVISIONS

DRAWING NUMBER

TP 1

SCALE:
 DATE: 1/13/2017