

CWS ARCHITECTS
ARCHITECTURE | INTERIOR DESIGN
434 CUMBERLAND AVENUE
PORTLAND, MAINE 04101
T: 207.774.4441
F: 207.774.4016
WWW.CWSARCH.COM

DESIGNER

OWNER
**COMMUNITY HOUSING
OF MAINE INC.**

ONE CITY CENTER, 4TH FLOOR
PORTLAND, MAINE 04101

PROJECT

**548 SAINT JOHN STREET
APARTMENT**

548 SAINT JOHN STREET
PORTLAND, MAINE 04101

DRAWING

**EXTERIOR WOOD STAIR
PLANS**

CWS PROJECT NUMBER: 16.019

REVISIONS

DRAWING NUMBER
A7.02

SCALE: AS NOTED
DATE: 1/13/2017

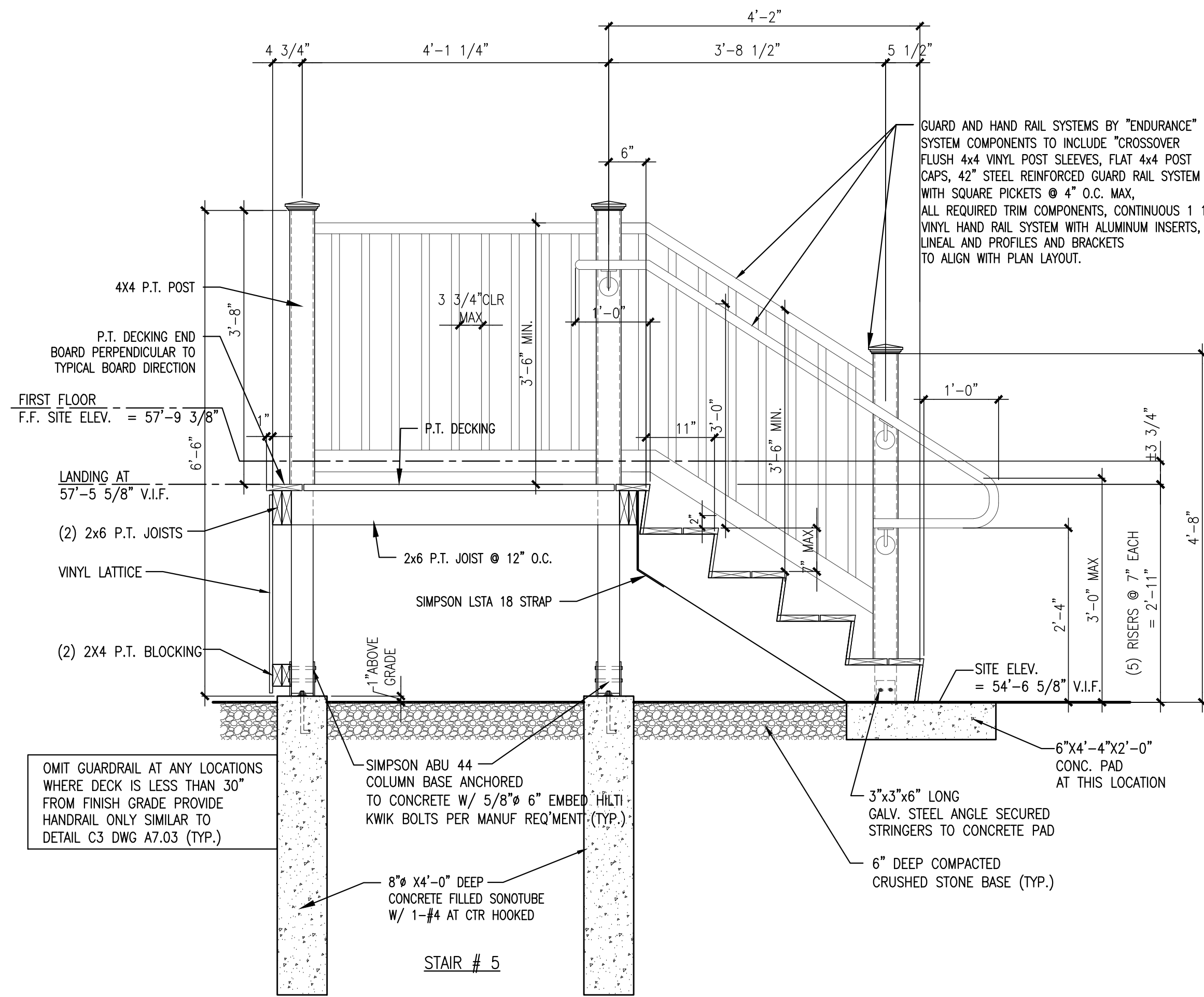

A3 EXTERIOR WOOD STAIR # 5 SECTION
REFERENCED FROM: SCALE: 3/4" = 1'-0"

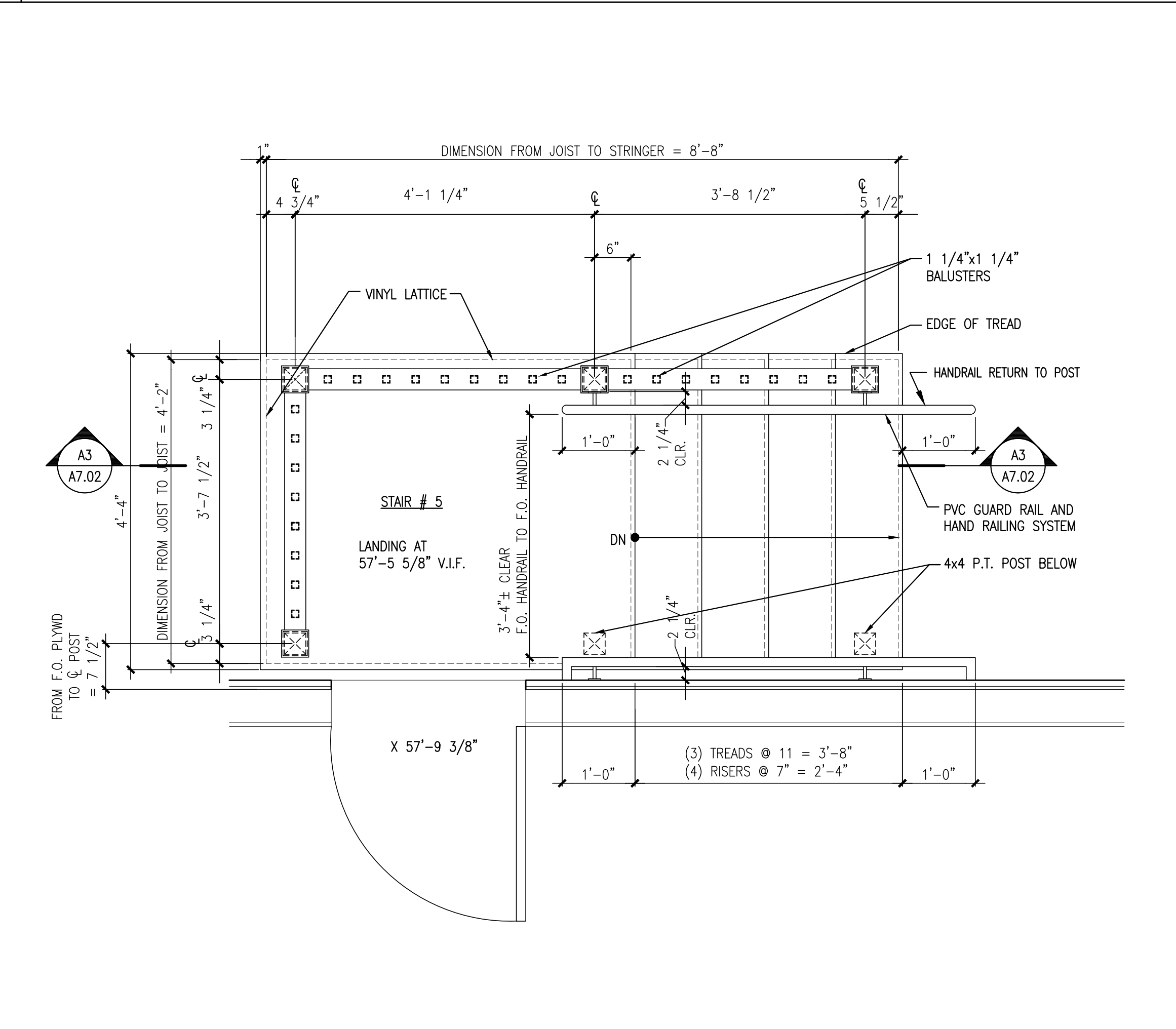

A5 EXTERIOR WOOD STAIR # 5 PLAN
REFERENCED FROM: SCALE: 3/4" = 1'-0"

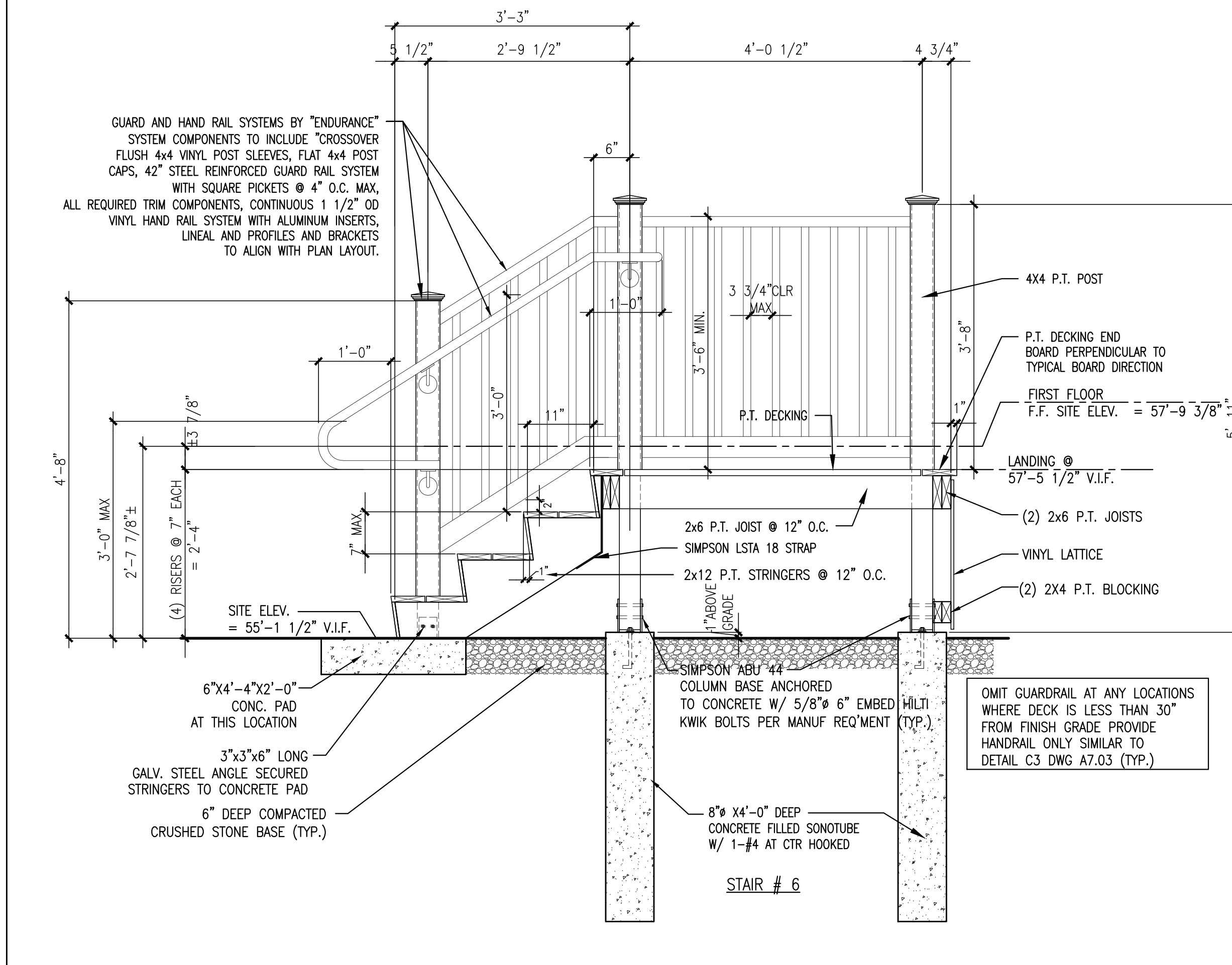

D3 EXTERIOR WOOD STAIR # 6 SECTION
REFERENCED FROM: SCALE: 3/4" = 1'-0"

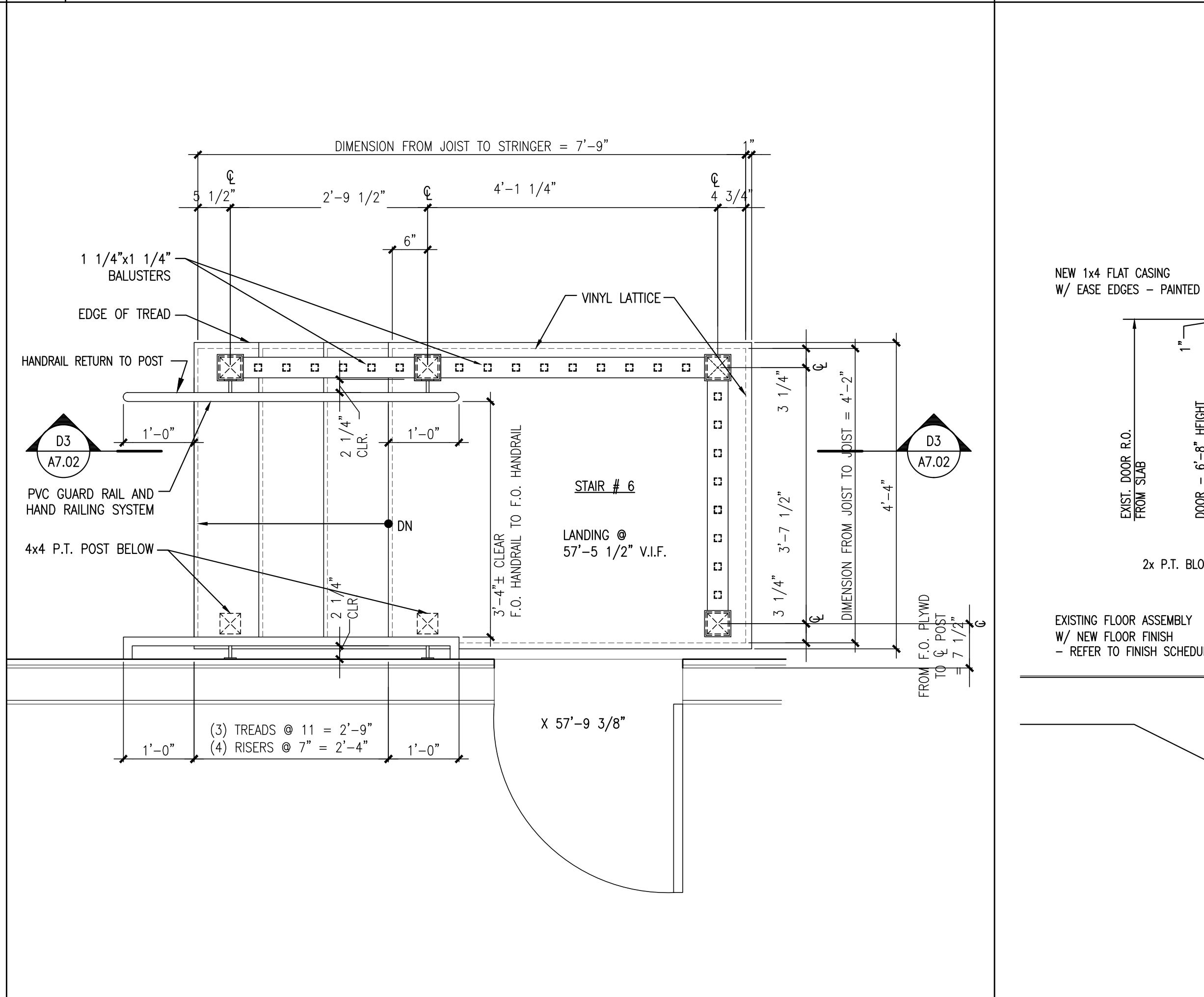

D5 EXTERIOR WOOD STAIR #6 PLAN
REFERENCED FROM: SCALE: 3/4" = 1'-0"

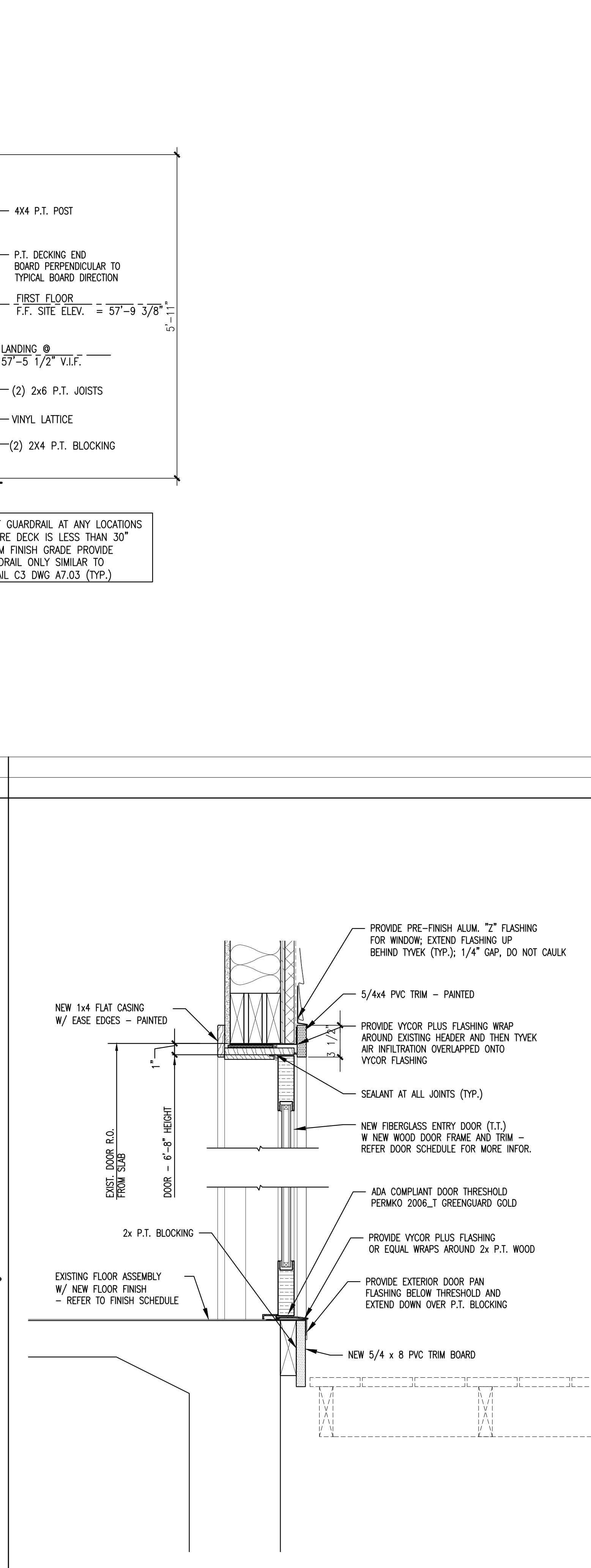

E5 EXTERIOR DOOR AT STAIR LANDING DETAIL (TYP.)
REFERENCED FROM: SCALE: 1 1/2" = 1'-0"