

REGISTERED ARCHITECT  
DESIGNER

CWS ARCHITECTS  
ARCHITECTURE | INTERIOR DESIGN  
434 CUMBERLAND AVENUE  
PORTLAND, MAINE 04101  
T: 207.774.4441  
F: 207.774.4016  
WWW.CWSARCH.COM

OWNER

COMMUNITY HOUSING  
OF MAINE INC.

ONE CITY CENTER, 4TH FLOOR  
PORTLAND, MAINE 04101

PROJECT

548 SAINT JOHN STREET  
APARTMENT

548 SAINT JOHN STREET  
PORTLAND, MAINE 04101

DRAWING

BUILDING SECTIONS

CWS PROJECT NUMBER: 16.019

REVISIONS

DRAWING NUMBER

A5.01

SCALE: AS NOTED  
DATE: 1/13/2017

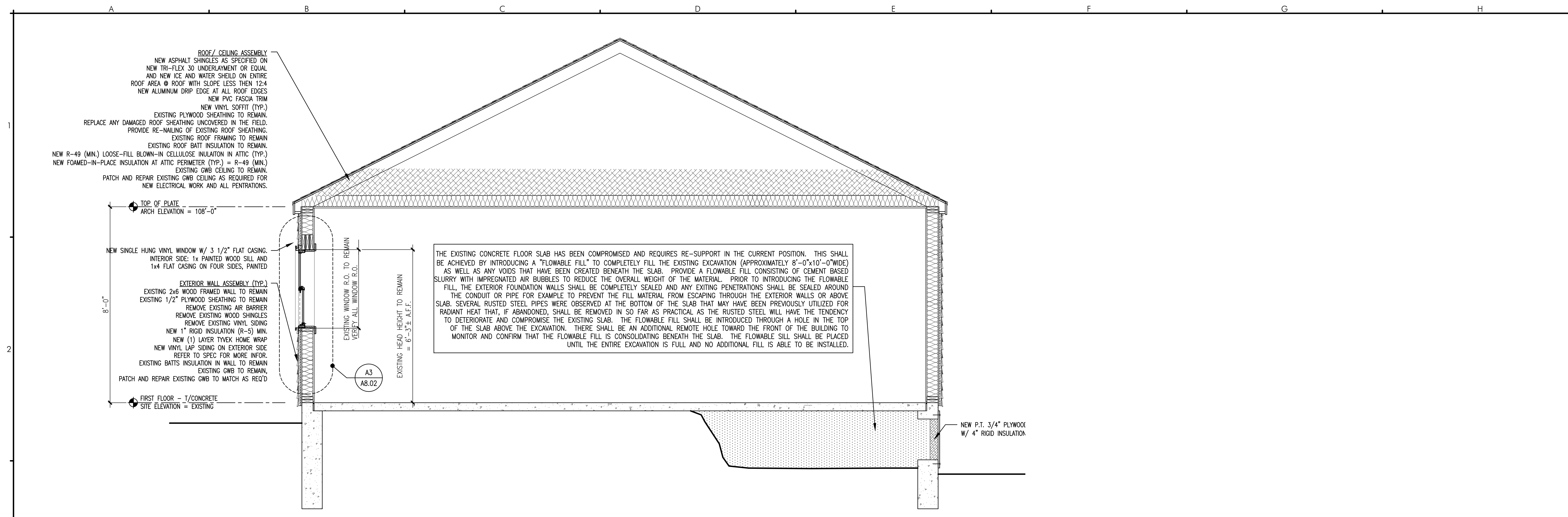

**A3 BUILDING SECTION A**  
REFERENCED FROM: SCALE: 1/2" = 1'-0"

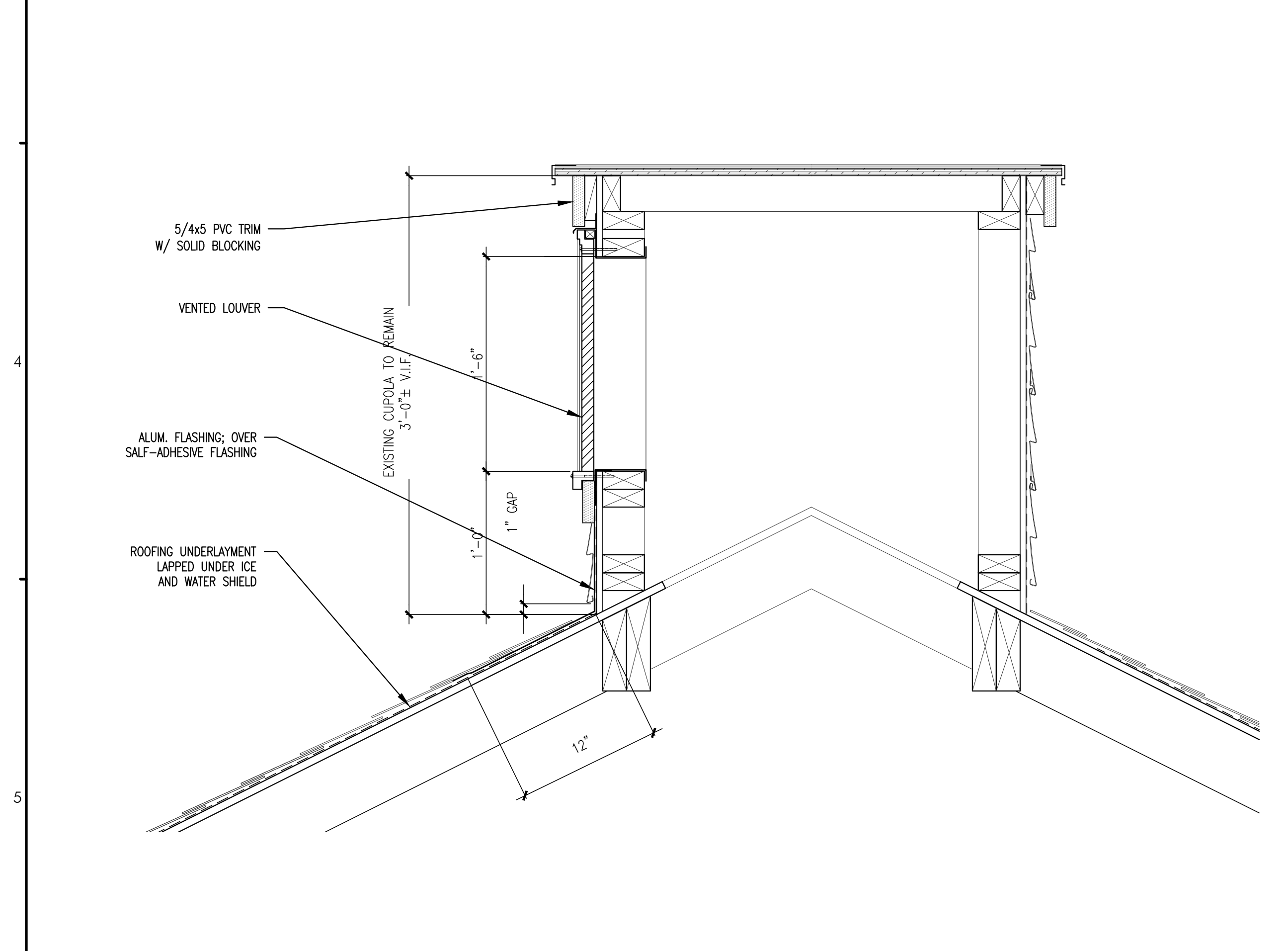

**A5 SECTION AT CUPOLA VENT**  
REFERENCED FROM: SCALE: 1 1/2" = 1'-0"

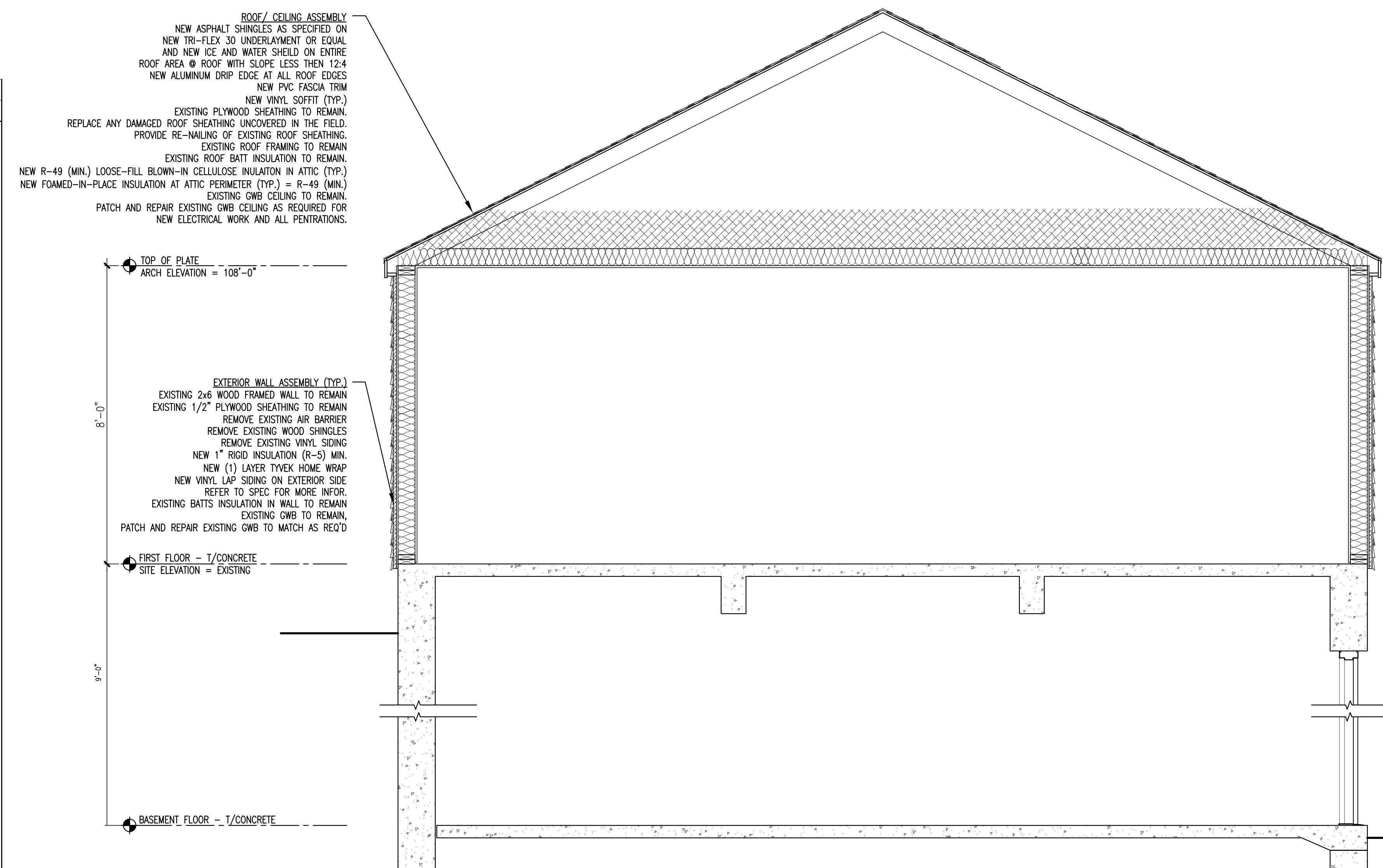

**C5 BUILDING SECTION B**  
REFERENCED FROM: SCALE: 1/2" = 1'-0"