

Bedrooms Ridge  
15'-0.625"

TP Bedrooms  
8'-3"

High performance Andersen 4006 Frenchwood Hinged Patio Door

1st Floor  
0'-0"

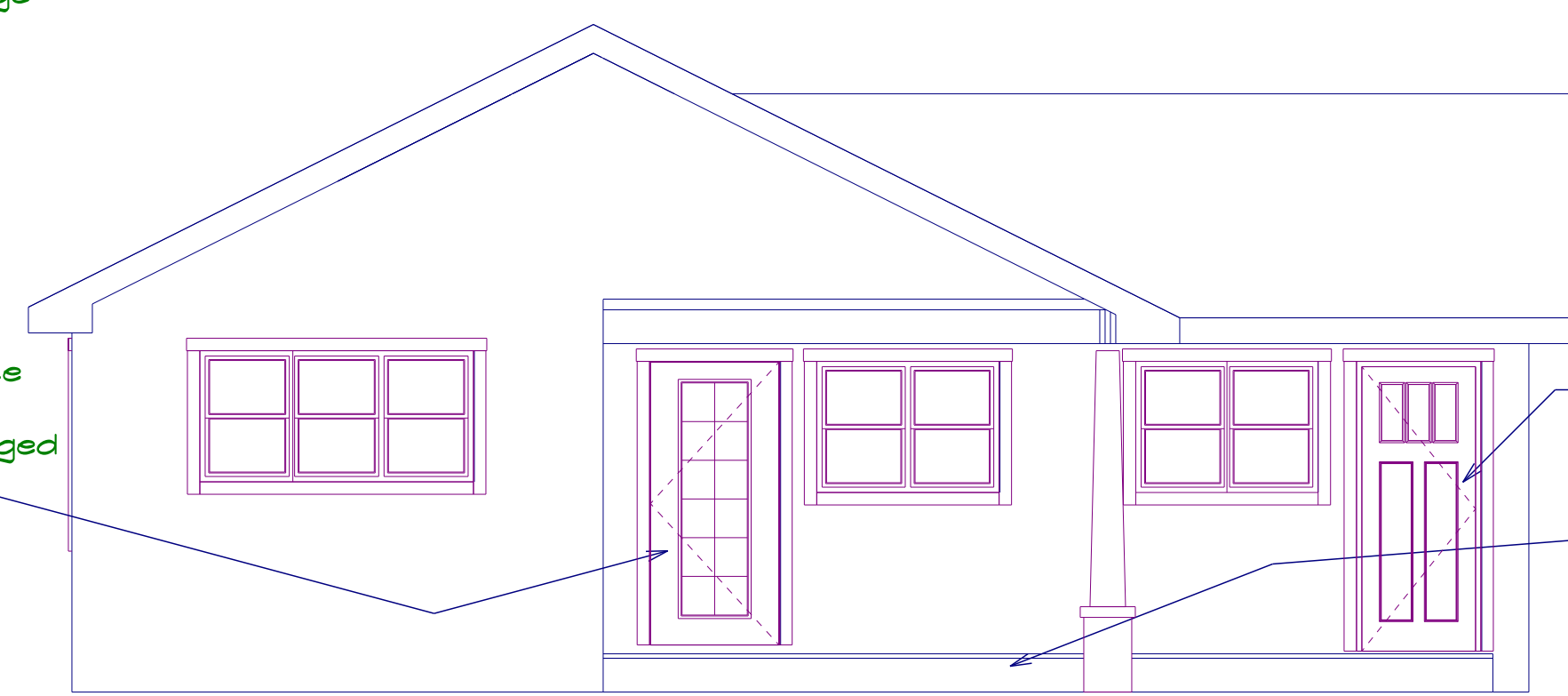

Kitchen Ridge  
13'-1.75"

TP Kitchen  
8'-0"

Therma-Tru American Style Collection Entry Doors

All deck framing to be 2x8 PT

1st Floor  
0'-0"

HOUSE EAST

30yr architectural asphalt shingle

Ice and Water Shield at eave and valley

PVC Fascia, Soffit, Shadow, Freize

Structural post wrapped in PVC

Cement Lap Siding over rainscreen membrane 6" exposure - prefinished

Composite decking TBD

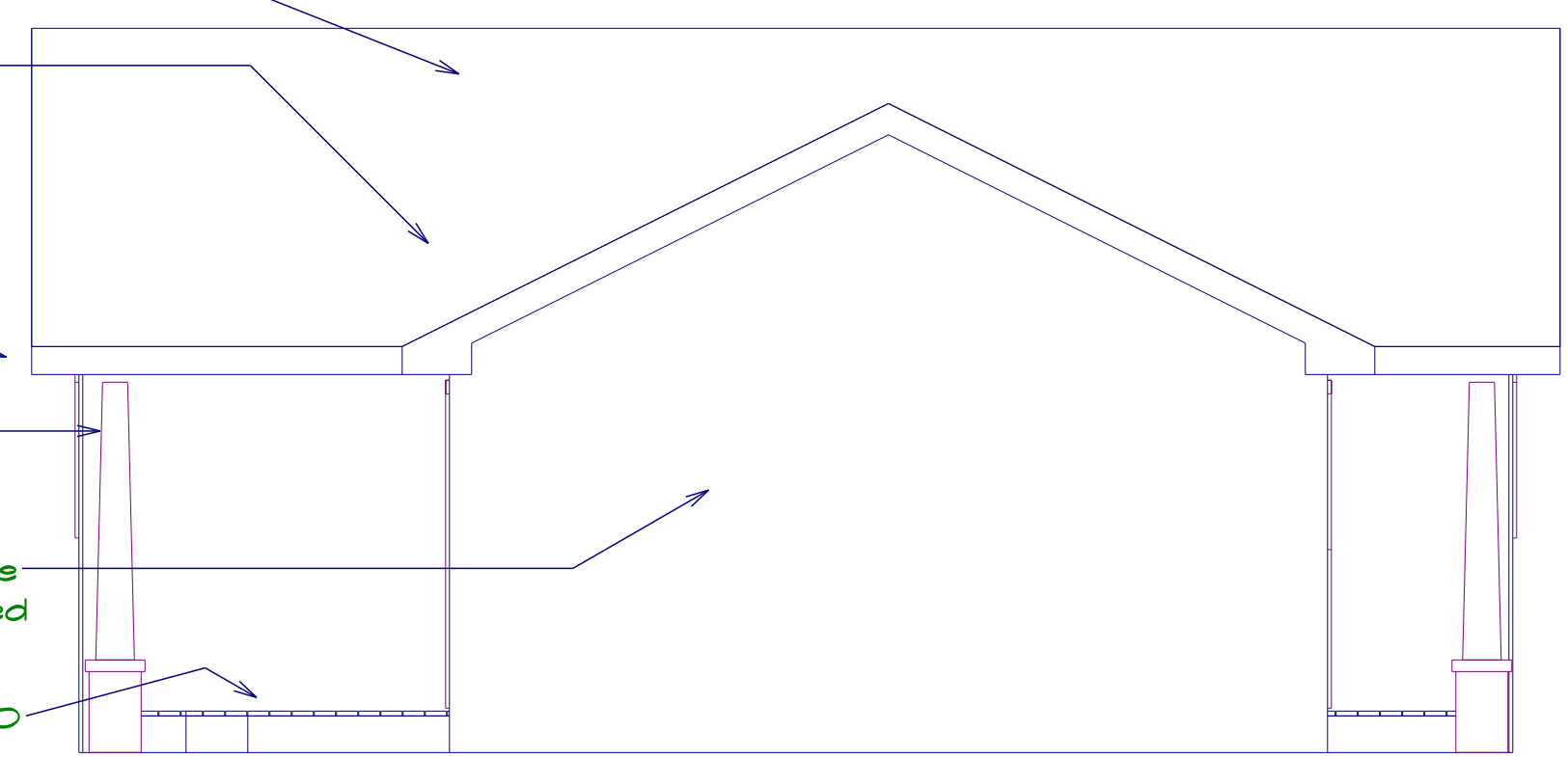

Kitchen Ridge  
13'-1.75"

TP Kitchen  
8'-0"

1st Floor  
0'-0"

HOUSE NORTH

Kitchen Ridge  
13'-1.75"

TP Kitchen  
8'-0"

High performance Andersen 4006 windows

1st Floor  
0'-0"



Bedrooms Ridge  
15'-0.625"

TP Bedrooms  
8'-3"

PVC Door and Window Casings

1st Floor  
0'-0"

HOUSE WEST

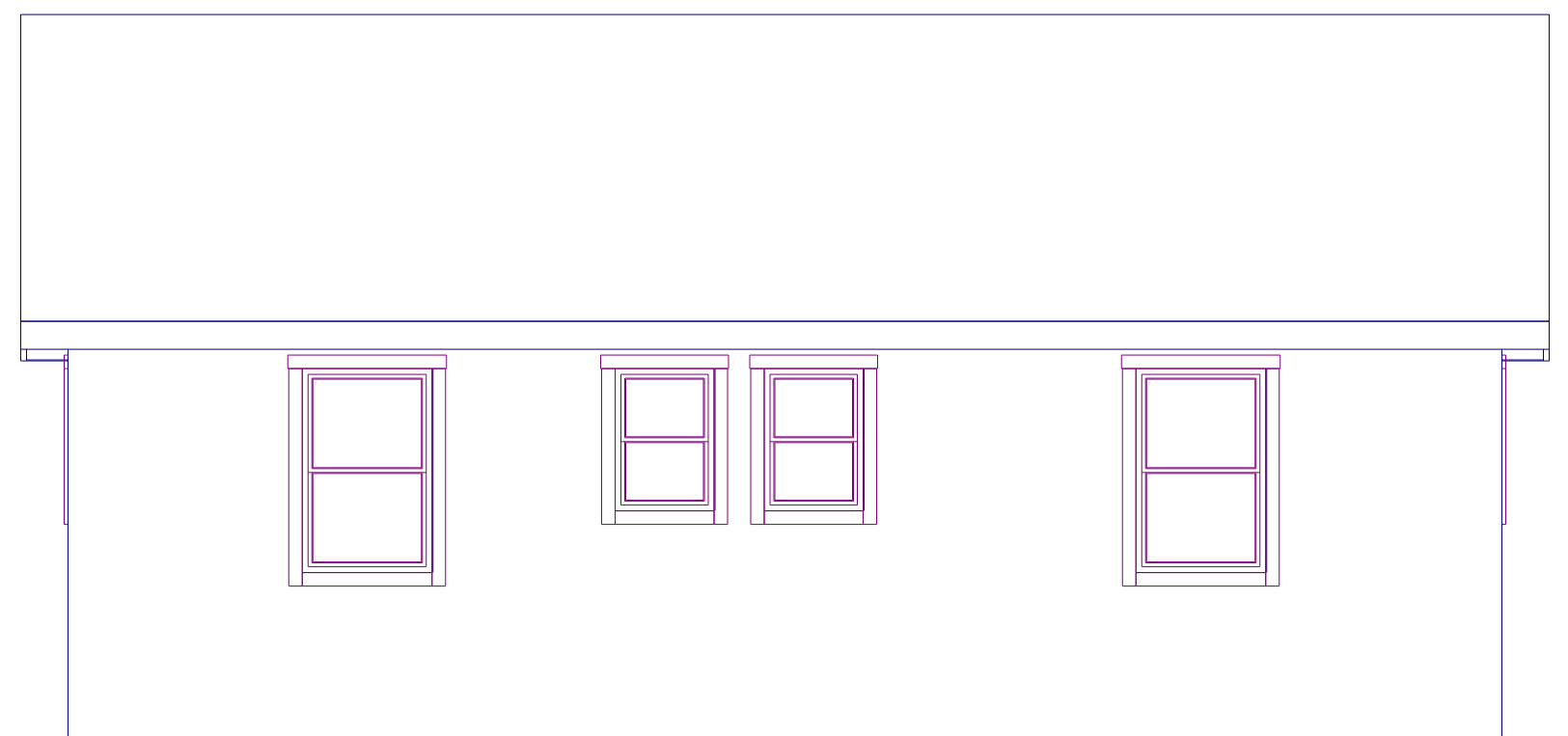

Bedrooms Ridge  
15'-0.625"

TP Bedrooms  
8'-3"

1st Floor  
0'-0"

HOUSE SOUTH

<p>SOFTPLAN ARCHITECTURAL DESIGN SOFTWARE BASSETT CUSTOM HOME BUILDERS INC DURHAM, MAINE BBASSETT9105@GMAIL.COM 207.212.9105</p>		TERRY DURREL AND MARK ROGERS	
		HOPE HOUSE RENOVATION	
		563 ST JOHN STREET PORTLAND, MAINE	