

FLOORPLAN SKETCH

Borrower: Michael Kane	File No.: cp1210217
Property Address: 507 Saint John St	Case No.: SPO1210012814
City: Portland	State: ME Zip: 04102
Lender: Residential Mortgage Services, Inc.	

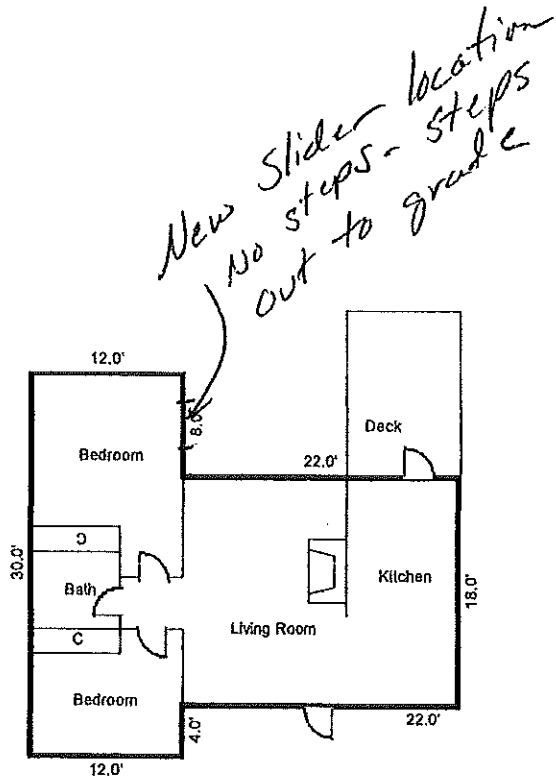

For visual purposes only
Not to exact scale

Sketch by Apex IV Windows™

AREA CALCULATIONS SUMMARY			
Code	Description	Size	Totals
GLA1	First Floor	756.00	756.00
TOTAL LIVABLE (rounded)			756

LIVING AREA BREAKDOWN		
	Breakdown	Subtotals
First Floor		
	18.0 x 22.0	396.00
	12.0 x 30.0	360.00
2 Areas Total (rounded)		756