

Consultants

Revisions

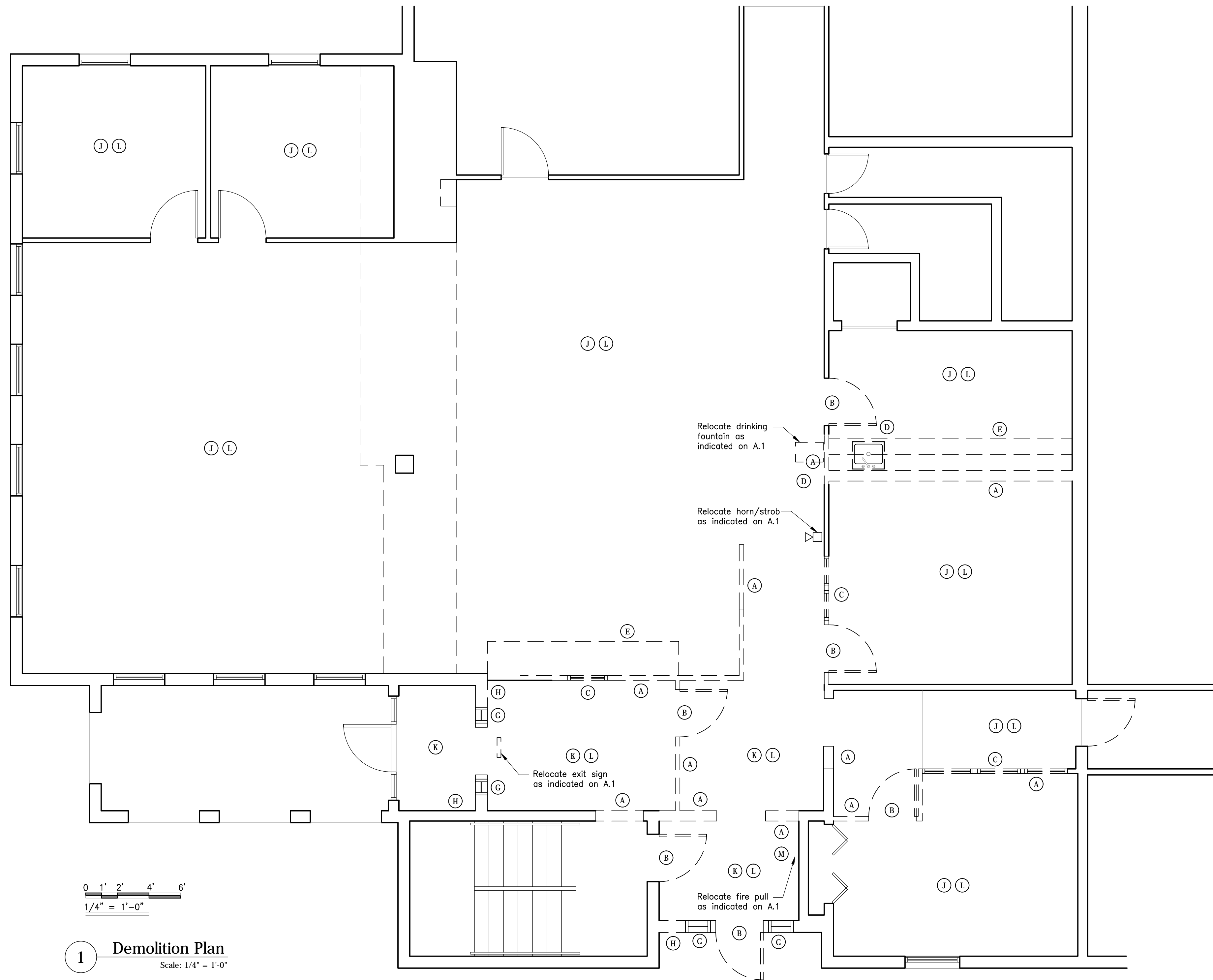

0 1' 2' 4' 6'
1/4" = 1'-0"

1 Demolition Plan
Scale: 1/4" = 1'-0"

Demolition Legend	
	Existing wall to remain
	Existing construction to be removed

- General Demolition Notes**
1. The Contractor is responsible for obtaining Demolition permits.
 2. The Contractor is responsible for scheduling, sequencing, and coordination of demolition work.
 3. This drawing shows general items of selected demolition and is not intended to shall all cutting and patching of items required to accommodate new work.
 4. All removed materials are to be disposed of properly.
 5. Maintain structural and weather tight integrity throughout demolition.
 6. Any work involving structural members must be reviewed by a Structural Engineer.

- Keyed Demolition Notes**
- (A) Remove existing partition
 - (B) Remove existing door(s), frame and hardware
 - (C) Remove existing borrowed lite
 - (D) Remove existing plumbing fixture (toilet, sink, urinal, and accessories, and cap plumbing lines)
 - (E) Remove existing cabinetry and casework
 - (F) Remove existing raised wood platform and railings
 - (G) Remove existing window and hardware
 - (H) Remove existing exterior wall (concrete block, brick veneer, vinyl siding) for new window or door opening
 - (I) Remove existing carpet (and pad) and wall base
 - (K) Remove existing ceramic tile floor and wall base
 - (L) Remove existing acoustical tile ceiling, grid, and light fixtures. Clean HVAC diffusers
 - (M) Remove existing fire pull station (reinstall as indicated)

Portland Water District - Office Renovation
225 Douglass Street
Portland, Maine 04102

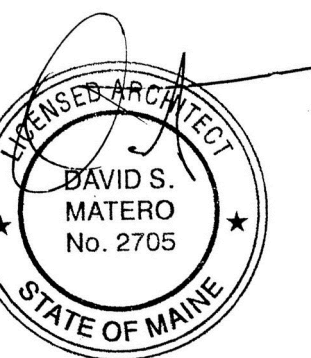

Job Number: 13.000
Date: 11.01.13
Scale: As Noted

Drawing Title:
Demolition Plan

D.1
Issued for
Permit