

Partition Type Notes

- All rated and smoke tight partitions are continuous through ceiling and sealed tight with fire rated sealant to the underside of decking / sheathing
- All stud walls under beams and decks shall have deflection joints.
- Provide tile backer board at walls scheduled to receive ceramic tile.
- Lay out steel studs to conform to 4'-0" module where required to install gypsum board vertically to comply with tested fire-rated wall assemblies.
- Penetrations through walls to be acoustically or smoke sealed shall have sealant system conforming to approved installations.

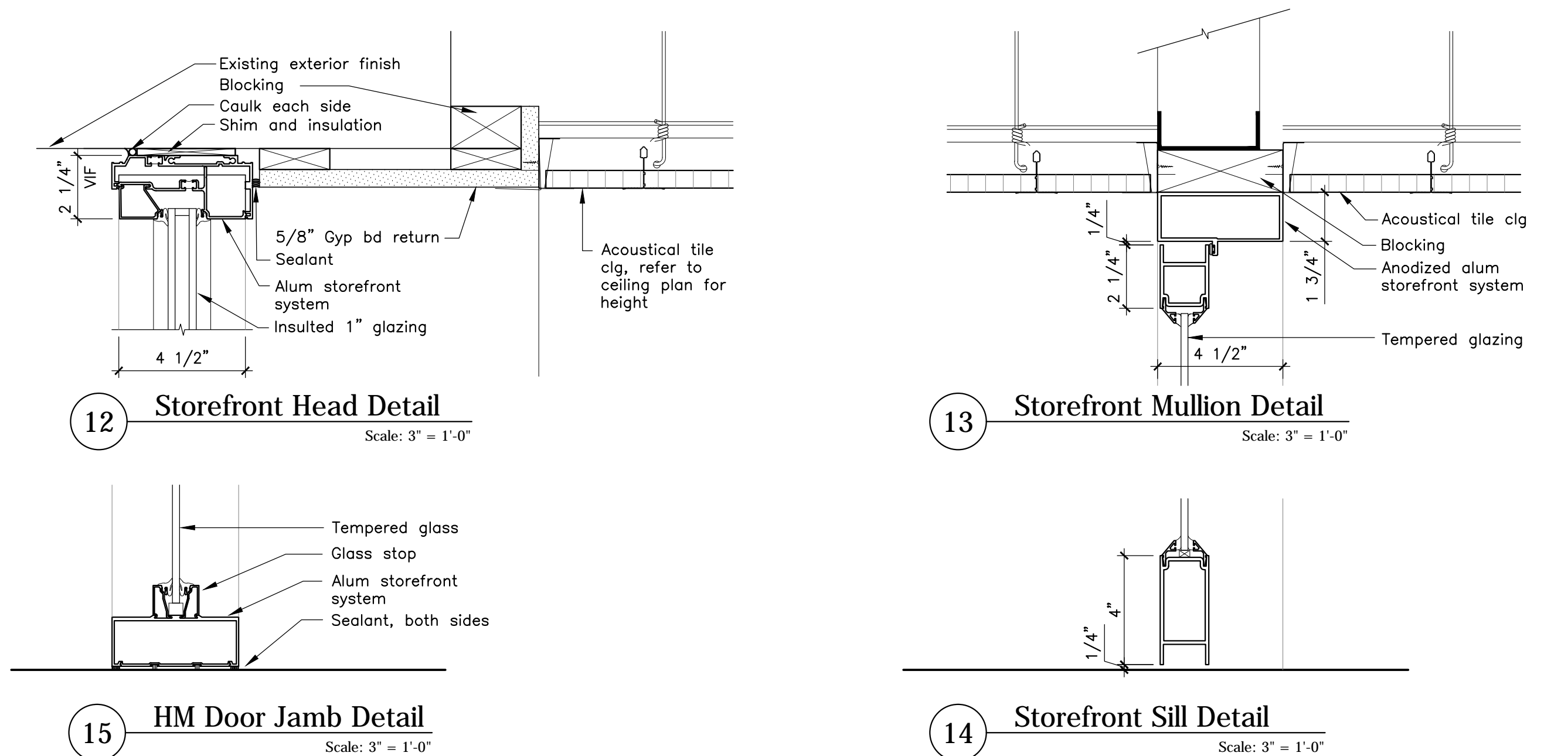
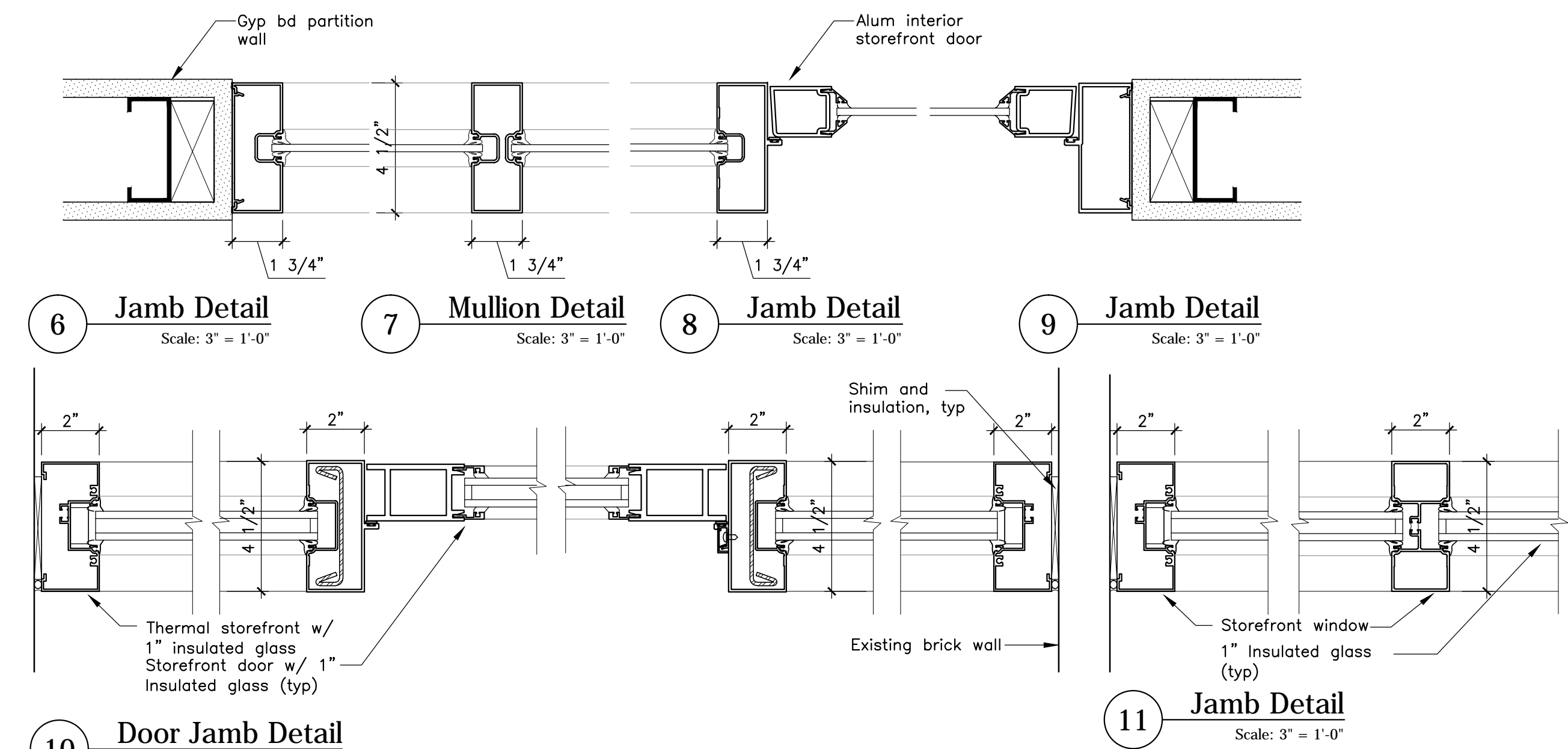
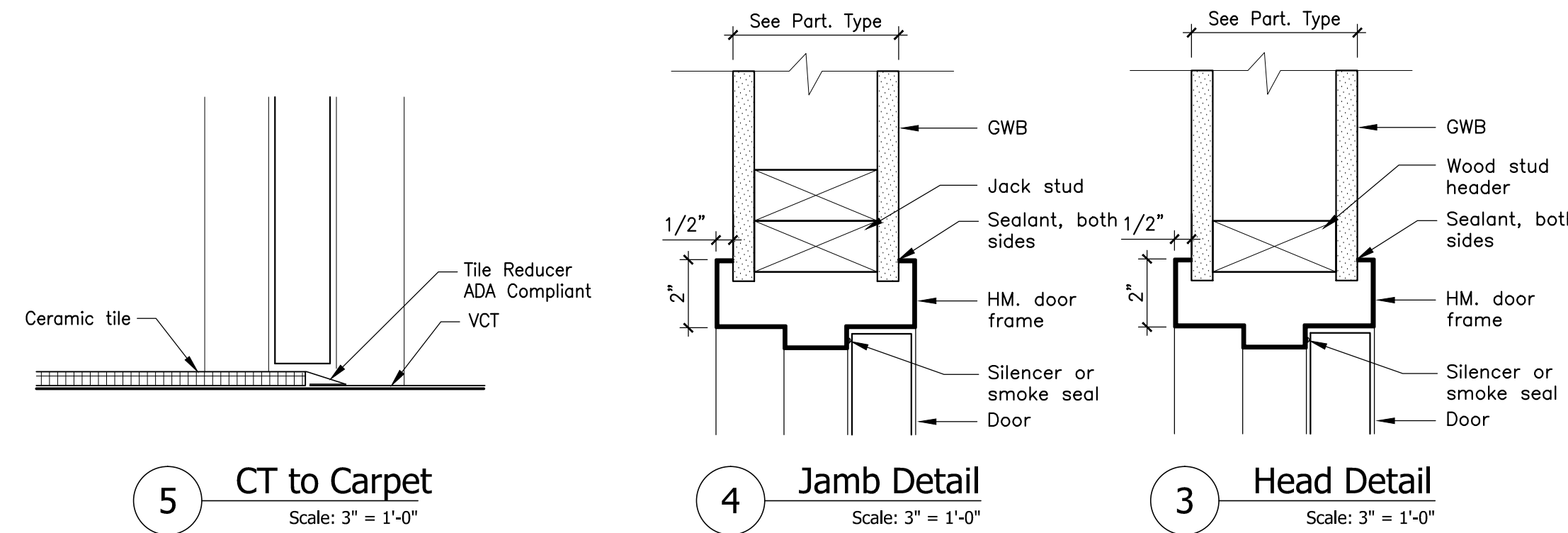
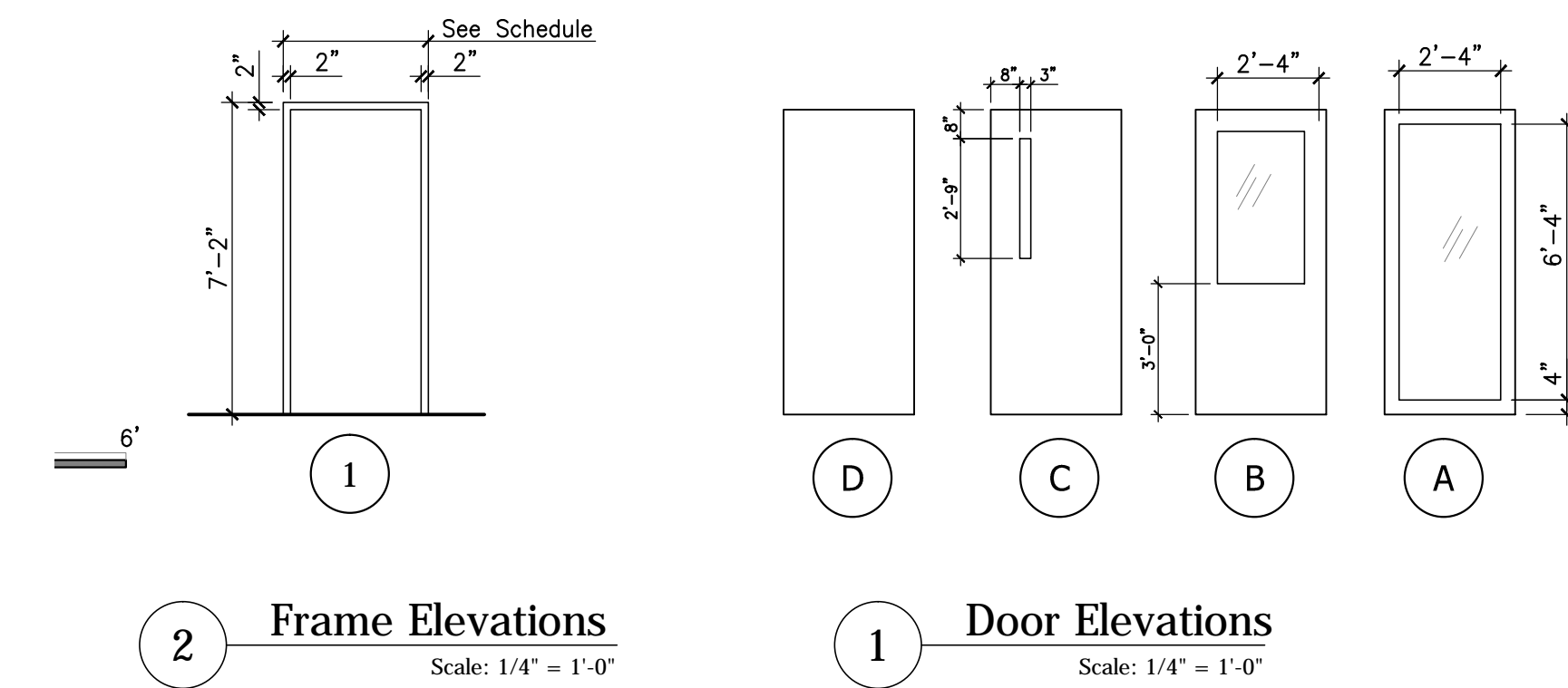
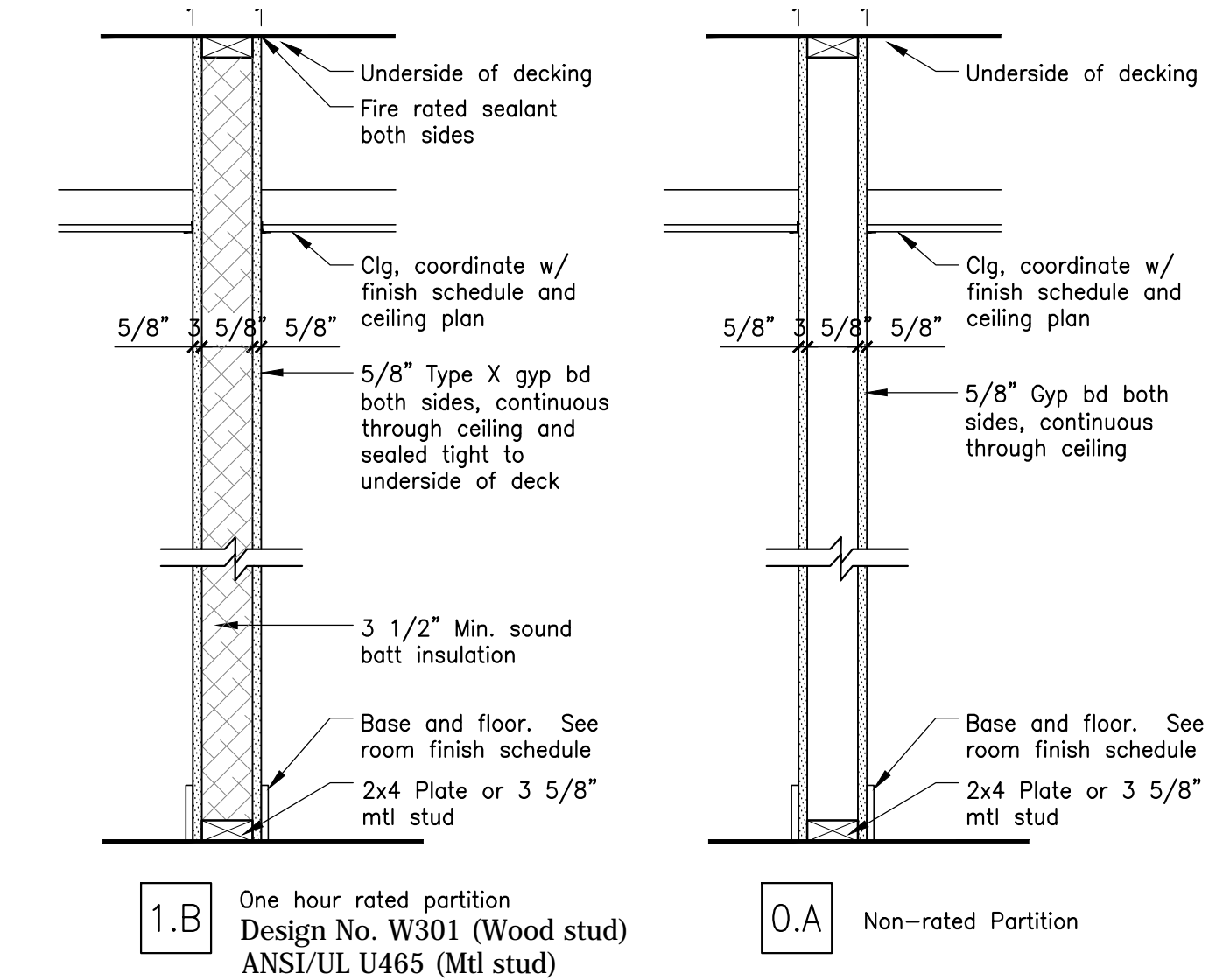

Door Schedule																			
Door													Hardware		Miscellaneous			Remarks	
No.	Width	Height	Thick.	Material	Type	Finish	Insul	Material	Type	Head	Jamb	Thshold	No. Set	Rating	Glazing	Clsr	MHO		Wstrip
01	3'-0"	7'-0"	1 3/4"	Alum	A	Pre	-	Alum	SF-B	13/A.4	10/A.4	14/A.4	-	-	Insulated	Y	-	Yes	
02	3'-0"	7'-0"	1 3/4"	Wd	C	Pre	-	HM	1	3/A.4	4/A.4	5/A.4	1 Hour	-	3/16" Firelite	Y	-	-	
03	3'-0"	7'-0"	1 3/4"	Wd	B	Pre	-	HM	1	3/A.4	4/A.4	-	-	-	Tempered	-	-	-	
04	ETR	ETR																	
05	3'-0"	7'-0"	1 3/4"	Wd	D	Pre	-	HM	1	3/A.4	4/A.4	-	-	-	Y	-	-	-	
06	3'-0"	7'-0"	1 3/4"	Wd	B	Pre	-	MH	1	3/A.4	4/A.4	-	-	-	Tempered	-	-	-	
07	3'-0"	7'-0"	1 3/4"	Wd	B	Pre	-	HM	1	3/A.4	4/A.4	-	-	-	Tempered	-	-	-	

Abbreviations

Clsr	Closer
ETR	Existing to Remain
Ex	Existing
MHO	Magnetic Hold Open
HM	Hollow Metal
Hrdware	Hardware
Insul	Insulated
Ob	Obscure Glass, Tempered
Pnt	Paint
Pre	Prefinished
SF	Storefront
Thick	Thickness
Wstrp	Weatherstripping
Wd	Wood

Door and Frame Notes

- All doors shall be located 3" off adjacent wall except where noted or dimensioned
- All door thickness to be 1 3/4" unless noted otherwise
- Provide minimum of 20 ga. double studs (or double wood stud) at all door jambs.
- All floor material transitions shall occur under door in closed position
- All door hardware shall meet ADA. Handles, pulls and latches shall be lever style. When sliding doors are fully opened (if specified), operating hardware shall be exposed and usable from both sides.
- Provide door stops at all doors

