

Part B

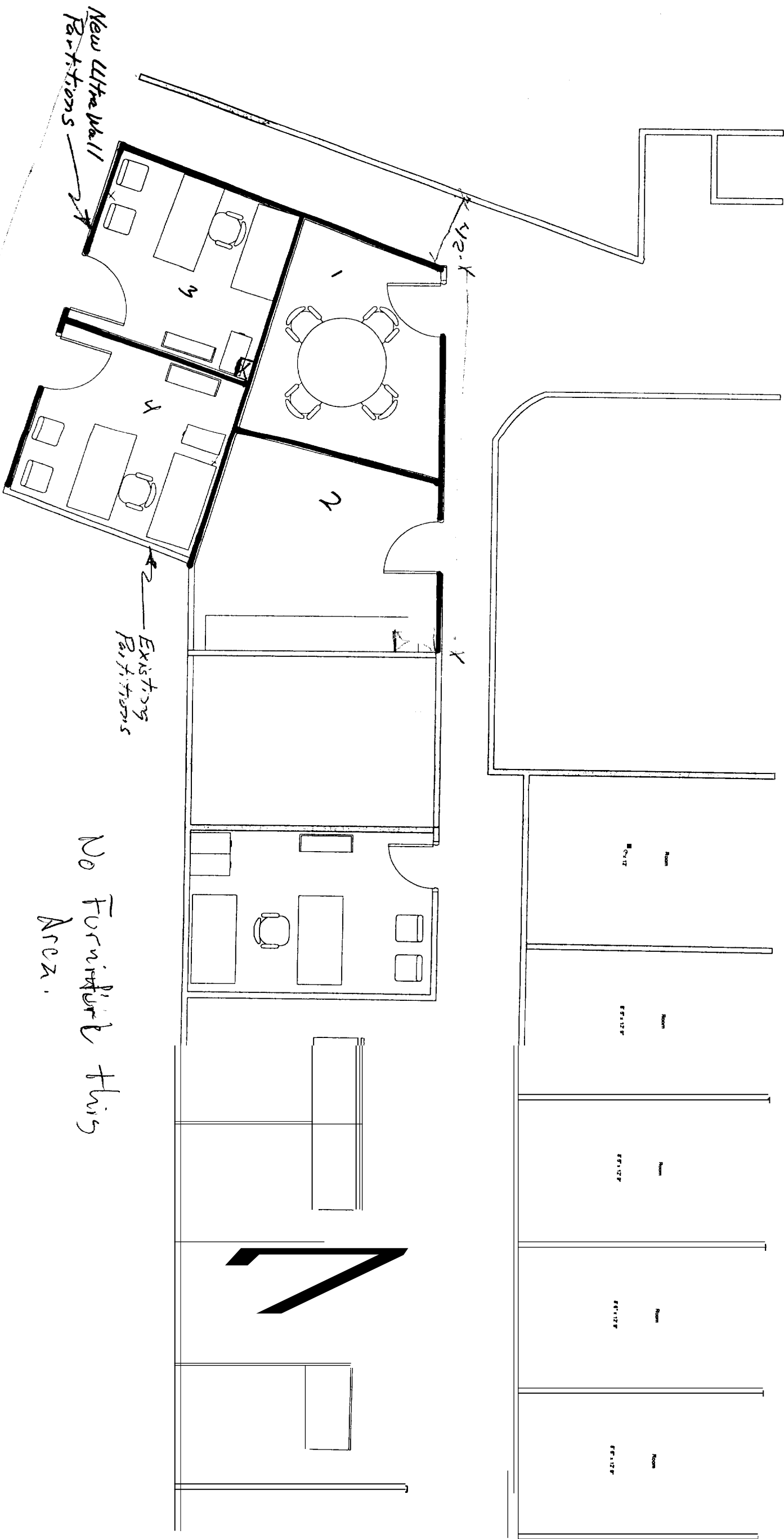

FIRST FLOOR RENOVATIONS

No Furniture in this Area.

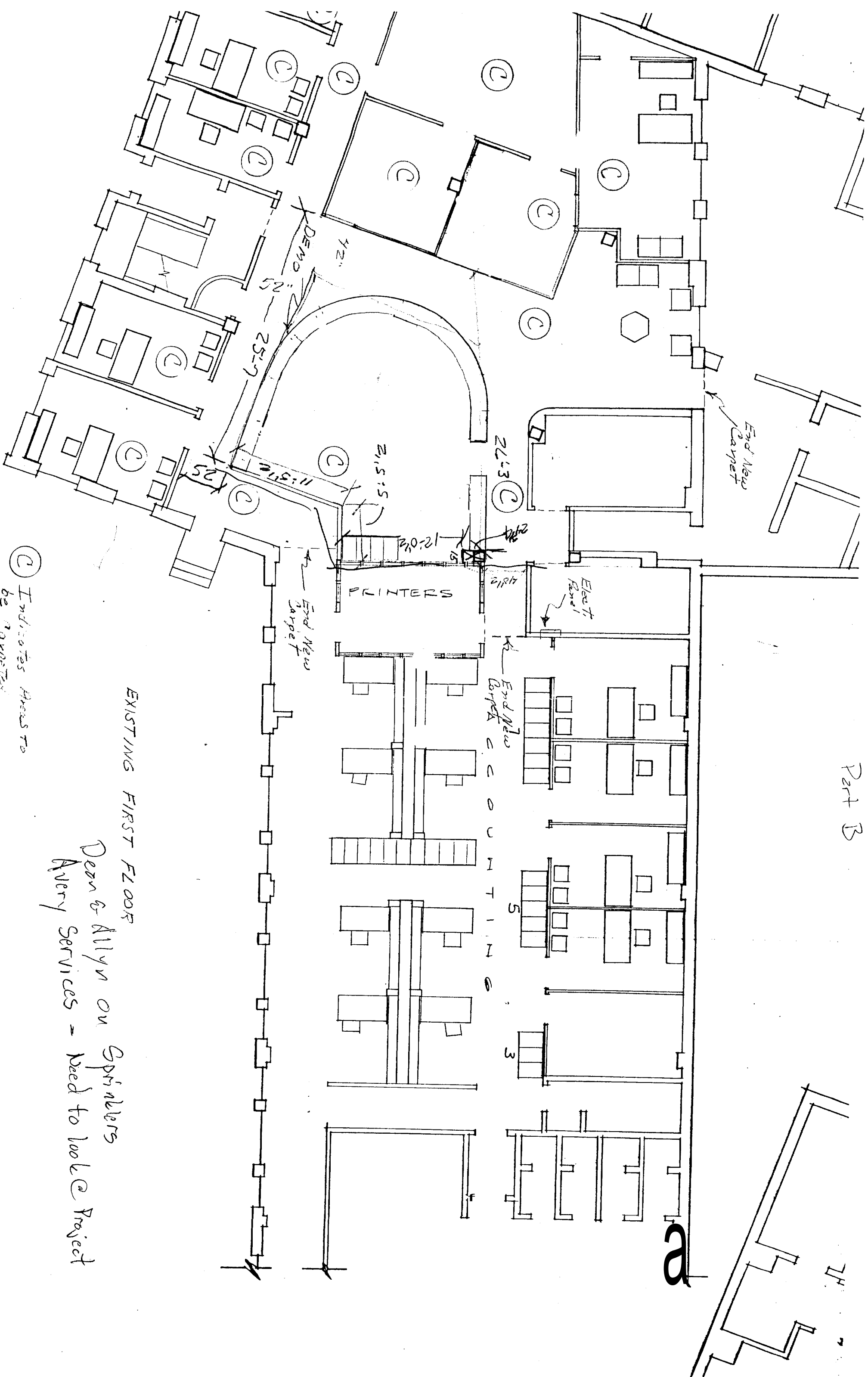

(C) Indicates Areas to be Carpeted

EXISTING FIRST FLOOR

Dean & Allynn on Sprinklers  
 Avery Services - need to look @ Project

Part A

Remove Ceiling  
Install New

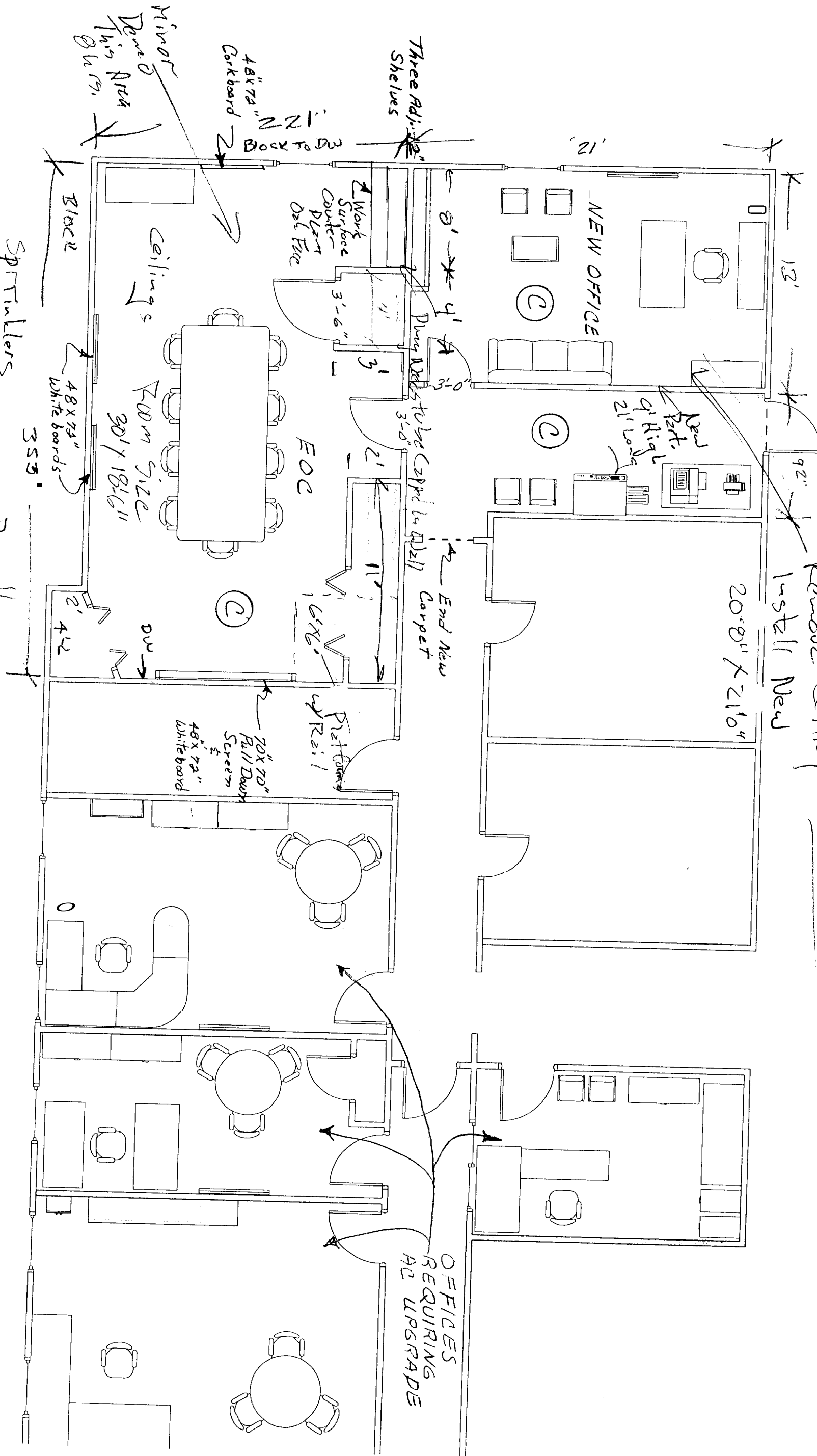

(C) Indicate Areas to  
be Carpeted

LOC & NEW OFFICE  
SECOND FLOOR

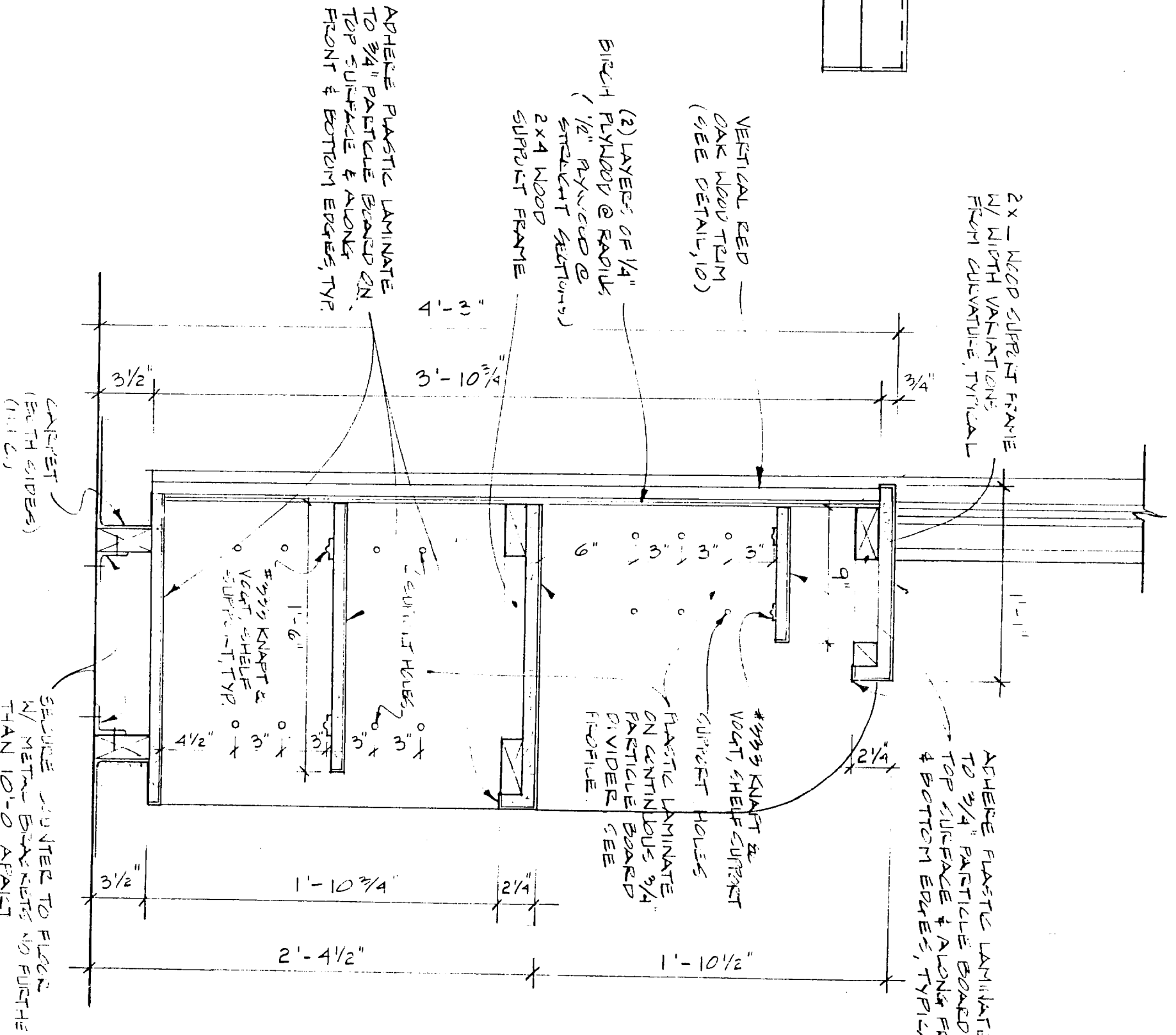
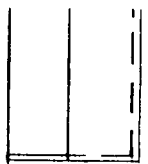

STANDING COUNTER SECTION  
1 1/2" = 1'-0"  
R

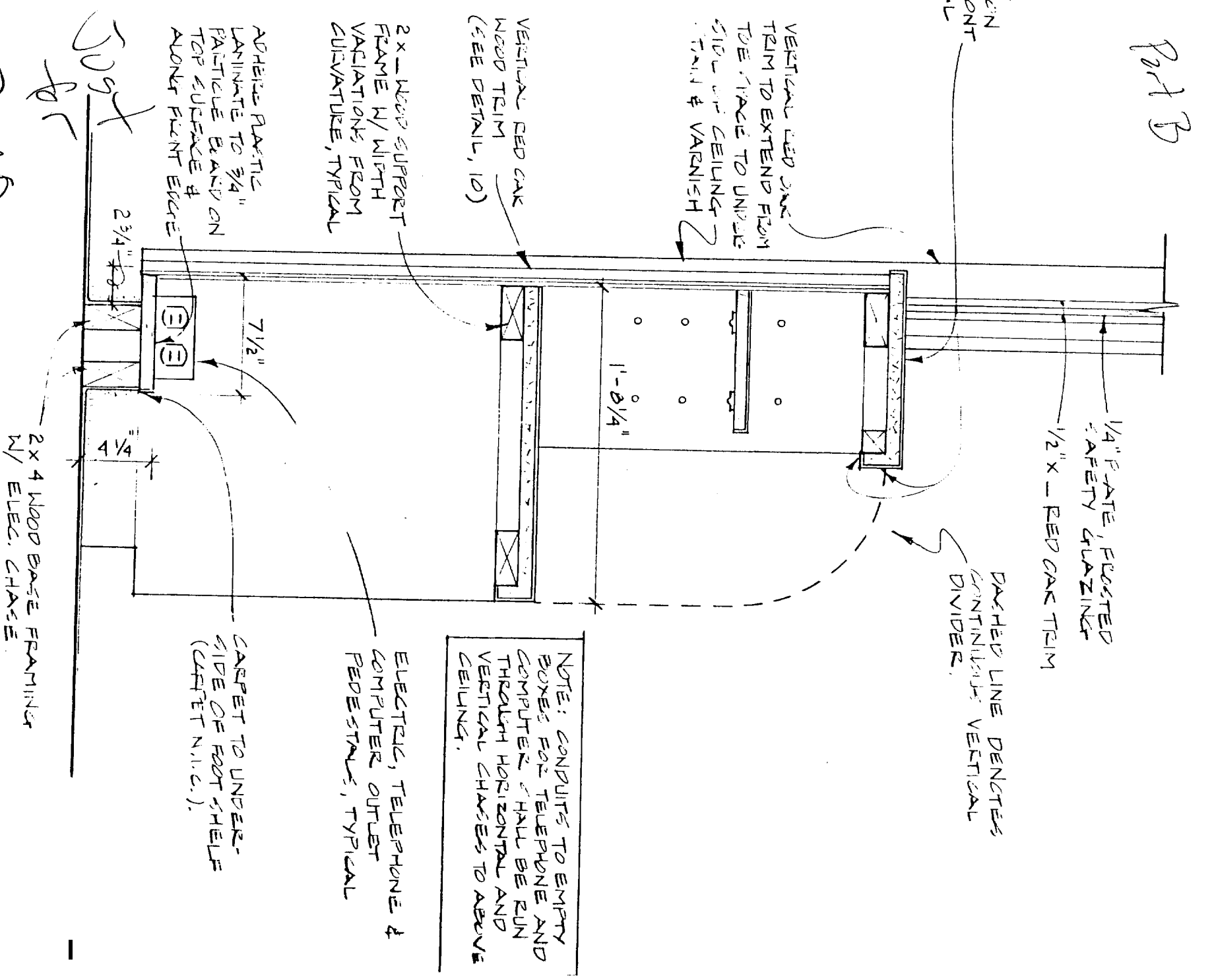

WORK-STATION COUNTER SECTION  
1 1/2" = 1'-0"  
S

Part B

NOTE: CONDUITS TO EMPTY BOXES FOR TELEPHONE AND COMPUTER SHALL BE RUN THROUGH HORIZONTAL AND VERTICAL CHASES TO ABOVE CEILING.

ELECTRIC, TELEPHONE & COMPUTER OUTLET PEDESTALS, TYPICAL

CARPET TO UNDER-SIDE OF FOOT SHELF (CARPET N.I.C.)

2x4 WOOD BASE FRAMING W/ ELEC. CHASE

DRWB

509 for

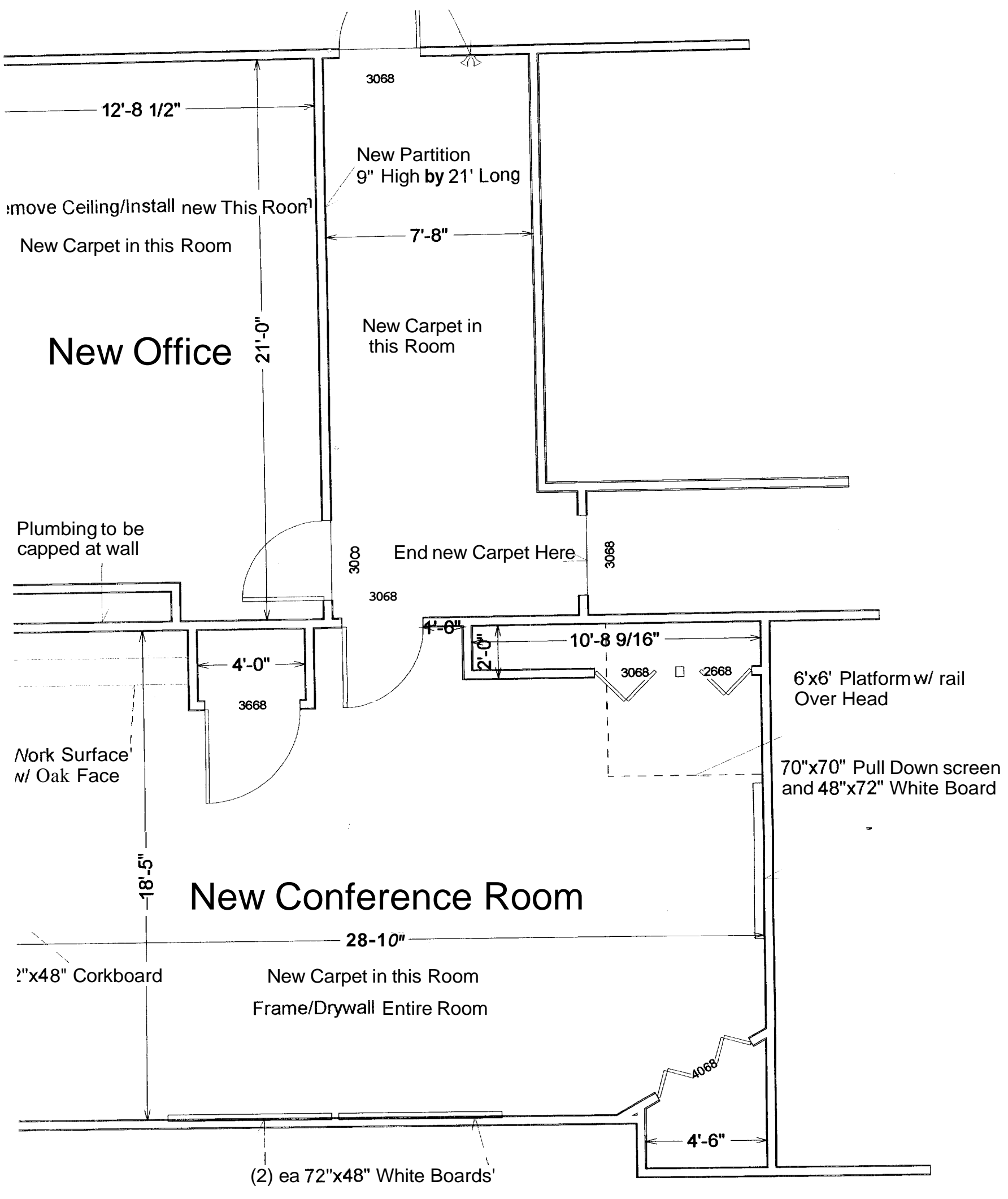

Part A

EOC & New Office  
Second Floor

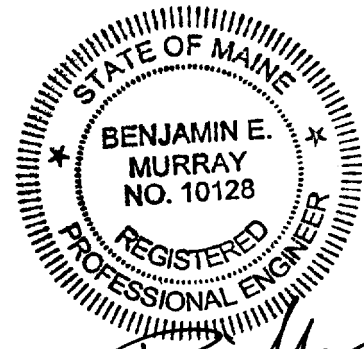

*Ben Murray*  
4/28/06

SEE ATTACHED LETTER

# Part B First Floor Renovations

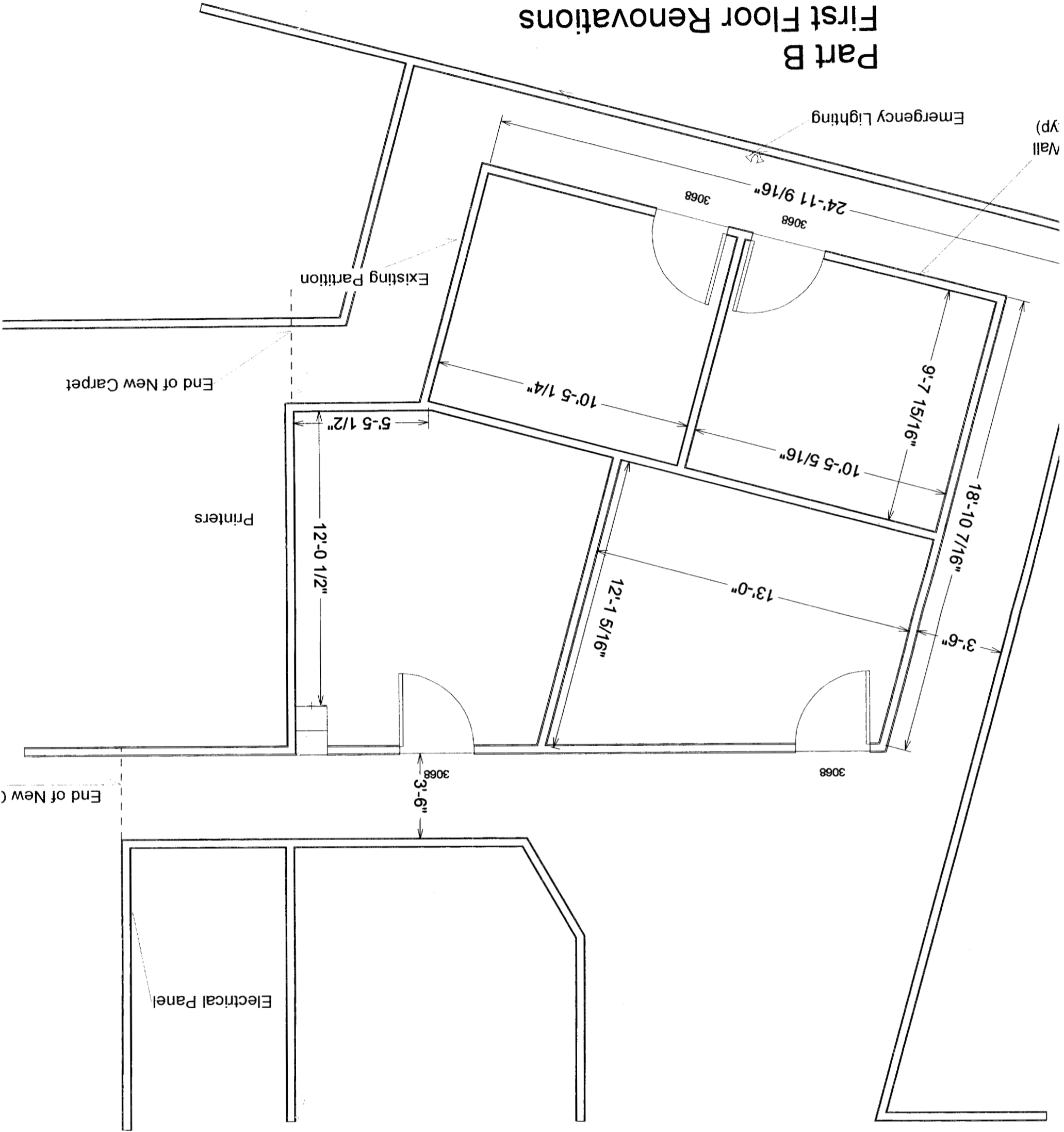

These drawings are supplied to our customers as a service of Investment Opportunities. Customers should appreciate, however, that this information is not the work product of any registered architect. Neither Investment Opportunities nor any of its employees are registered architects of the State of Maine, and customers may want to consult with an architect before taking final action with regard to any building

**Choice Design**  
 656 Riverside Drive  
 Augusta, Maine 04330  
 Phone: (207)485-4705