

Roof Spitch

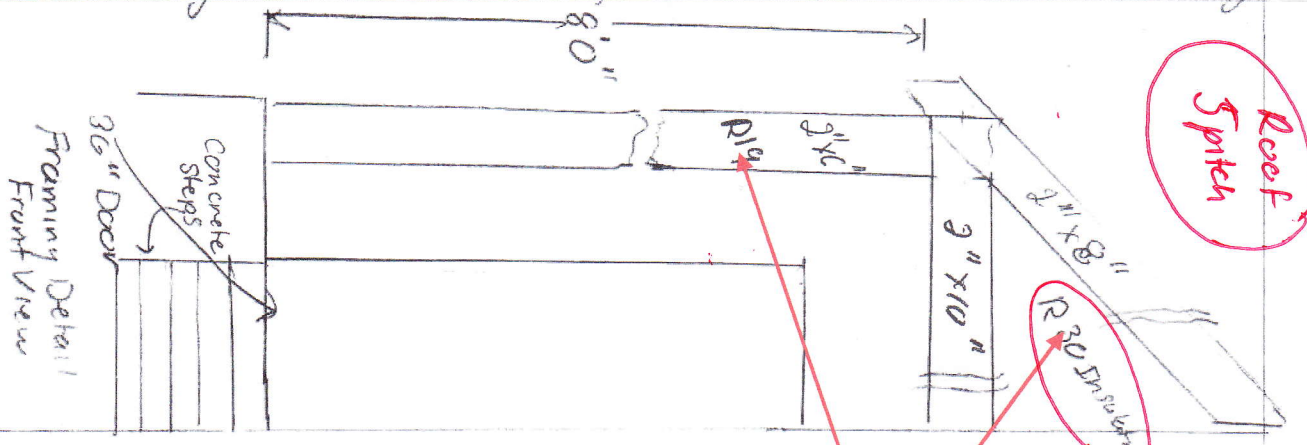

Revised TO R49

Clarify: if mudroom is a conditioned space, if conditioned, use insulation R values per Table 402.1.1 of the 2009 IECC.

Provide spacing of wall studs, ceiling and roof rafters. Provide wall and roof sheathing.

Concrete Steps
36" Door
Framing Detail
Front View

Mudroom
Top View

→ wall studs 16" on center
→ ceiling and roof rafters 16" on center
→ Sheathing 5/8" plywood (No OSB used)

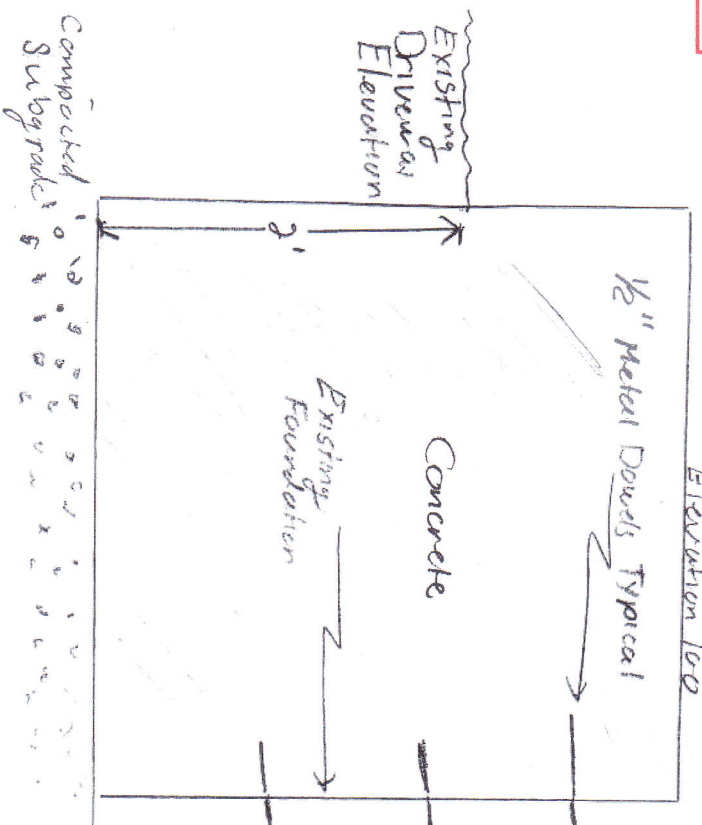

Provide foundation plans including foundation footings and walls (including frost protection) per R403, foundation drainage per R405, foundation anchorage per R403.1.6, concrete floor and subgrade thickness, and details for concrete stairs including foundations and attachment to existing structure.

please see page 2A