

DISPLAY THIS CARD ON PRINCIPAL FRONTAGE OF WORK
CITY OF PORTLAND

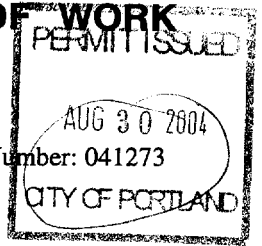

Permit Number: 041273

Please Read Application And Notes, If Any, Attached

BUILDING DEPARTMENT

PERMIT

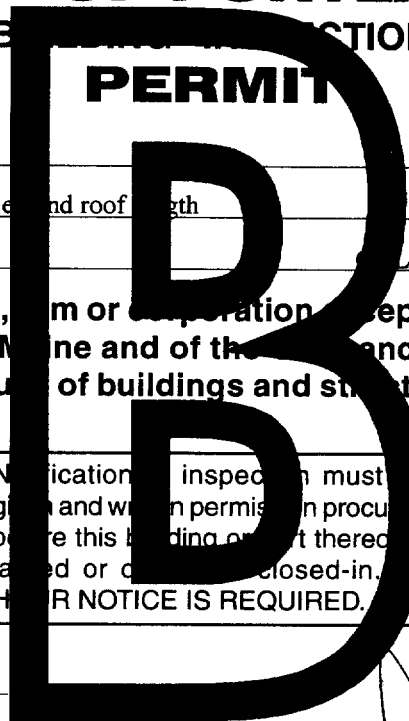

This is to certify that Katanic Mil Omir &/self

has permission to Enclose existing side entry, e and roof length

AT 89 Massachusetts Ave 079 A027001

provided that the person or persons, firm or corporation accepting this permit shall comply with all of the provisions of the Statutes of Maine and of the Ordinances of the City of Portland regulating the construction, maintenance and use of buildings and structures, and of the application on file in this department.

Apply to Public Works for street line and grade if nature of work requires such information.

Notification of inspection must given and work in progress in progress before this building or part thereof is closed or enclosed-in. **HEAVY NOTICE IS REQUIRED.**

A certificate of occupancy must be procured by owner before this building or part thereof is occupied.

OTHER REQUIRED APPROVALS

Fire Dept. _____

Health Dept. _____

Appeal Board _____

Other _____

Department Name

Jamie Bonke 8/30/04
Director - Building & Inspection Services

PENALTY FOR REMOVING THIS CARD

City of Portland, Maine - Building or Use Permit Application
 389 Congress Street, 04101 Tel: (207) 874-8703, Fax: (207) 874-8716

Permit No: 04-1273	Issue Date: AUG 30 2004	CBL: 079 A027001
-----------------------	----------------------------	---------------------

Location of Construction: 89 Massachusetts Ave	Owner Name: Katanic Mil Omir &	Owner Address: 89 Massachusetts Ave	Phone: 773-8327
Business Name:	Contractor Name: self	Contractor Address: Portland	Phone:
Lessee/Buyer's Name	Phone:	Permit Type: Alterations - Dwellings	Zone: R5

Past Use: Single Family	Proposed Use: Single Family w/porch enclosure	Permit Fee: \$30.00	Cost of Work: \$1,000.00	CEO District: 3
Proposed Project Description: Enclose existing side entry, extend roof length		FIRE DEPT: <input type="checkbox"/> Approved <input type="checkbox"/> Denied	INSPECTION: Use Group: R3 Type: SB BOCA 1599 Signature: JMB 8/30/04	
		PEDESTRIAN ACTIVITIES DISTRICT (P.A.D.) Action: <input type="checkbox"/> Approved <input type="checkbox"/> Approved w/Conditions <input type="checkbox"/> Denied Signature: _____ Date: _____		

Permit Taken By: jmb	Date Applied For: 08/30/2004	Zoning Approval
-------------------------	---------------------------------	------------------------

1. This permit application does not preclude the Applicant(s) from meeting applicable State and Federal Rules. 2. Building permits do not include plumbing, septic or electrical work. 3. Building permits are void if work is not started within six (6) months of the date of issuance. False information may invalidate a building permit and stop all work..	Special Zone or Reviews <input type="checkbox"/> Shoreland <input type="checkbox"/> Wetland <i>approved</i> <input type="checkbox"/> Flood Zone <input type="checkbox"/> Subdivision <input type="checkbox"/> Site Plan Maj <input type="checkbox"/> Minor <input type="checkbox"/> MM <input type="checkbox"/> Date: 8/30/04	Zoning Appeal <input type="checkbox"/> Variance <input type="checkbox"/> Miscellaneous <input type="checkbox"/> Conditional Use <input type="checkbox"/> Interpretation <input type="checkbox"/> Approved <input type="checkbox"/> Denied Date: _____	Historic Preservation <input checked="" type="checkbox"/> Not in District or Landmark <input type="checkbox"/> Does Not Require Review <input type="checkbox"/> Requires Review <input type="checkbox"/> Approved <input type="checkbox"/> Approved w/Conditions <input type="checkbox"/> Denied Date: JMB
--	--	--	---

CERTIFICATION

I hereby certify that I am the owner of record of the named property, or that the proposed work is authorized by the owner of record and that I have been authorized by the owner to make this application as his authorized agent and I agree to conform to all applicable laws of this jurisdiction. In addition, if a permit for work described in the application is issued, I certify that the code official's authorized representative shall have the authority to enter all areas covered by such permit at any reasonable hour to enforce the provision of the code(s) applicable to such permit.

SIGNATURE OF APPLICANT	ADDRESS	DATE	PHONE
RESPONSIBLE PERSON IN CHARGE OF WORK, TITLE		DATE	PHONE

All Purpose Building Permit Application

If you or the property owner owes real estate or personal property taxes or user charges on any property within the City, payment arrangements must be made before permits of any kind are accepted.

Location/Address of Construction: <u>89 MASSACHUSETTS AVE. PORTLAND, ME</u>		
Total Square Footage of Proposed Structure <u>Existing Adding 10 SF</u>	Square Footage of Lot <u>8163 SF</u>	
Tax Assessor's Chart, Block & Lot Chart# <u>79</u> Block# <u>A</u> Lot# <u>27</u>	Owner: <u>MILOMIR KATANIC</u>	Telephone: <u>207/773-8327</u>
Lessee/Buyer's Name (If Applicable)	Applicant name, address & telephone:	Cost Of Work: \$ <u>1,000.00</u> Fee: \$ <u>30.00</u>
Current use: <u>Single Family</u>		
If the location is currently vacant, what was prior use: <u>NA</u>		
Approximately how long has it been vacant: <u>NA</u>		
Proposed use: <u>Cover Back Porch</u>		
Project description: <u>Cover Back Porch Enclose - extend roof</u>		
Contractor's name, address & telephone:		
Who should we contact when the permit is ready: <u>Owner</u>		
Mailing address:		
We will contact you by phone when the permit is ready. You must come in and pick up the permit and review the requirements before starting any work, with a Plan Reviewer. A stop work order will be issued and a \$100.00 fee if any work starts before the permit is picked up. PHONE:		

IF THE REQUIRED INFORMATION IS NOT INCLUDED IN THE SUBMISSIONS THE PERMIT WILL BE AUTOMATICALLY DENIED AT THE DISCRETION OF THE BUILDING/PLANNING DEPARTMENT, WE MAY REQUIRE ADDITIONAL INFORMATION IN ORDER TO APPROVE THIS PERMIT.

I hereby certify that I am the Owner of record of the named property, or that the owner of record authorizes the proposed work and that I have been authorized by the owner to make this application as his/her authorized agent. I agree to conform to all applicable laws of this jurisdiction. In addition, if a permit for work described in this application is issued, I certify that the Code Official's authorized representative shall have the authority to enter all areas covered by this permit at any reasonable hour to enforce the provisions of the codes applicable to this permit.

Signature of applicant: <u>Planned Katanic</u>	Date: <u>08/25/04</u>
--	-----------------------

This is NOT a permit, you may not commence ANY work until the permit is issued.
If you are in a Historic District you may be subject to additional permitting and fees with the Planning Department on the 4th floor of City Hall

This page contains a detailed description of the Parcel ID you selected. Press the **New Search** button at the bottom of the screen to submit a new query.

Current Owner Information

Card Number 1 of 1
Parcel ID 079 A027001
Location 89 MASSACHUSETTS AVE
Land Use SINGLE FAMILY

Owner Address KATANIC MIL OMIR & SLAVICA KATANIC JTS
 89 MASSACHUSETTS AVE
 PORTLAND ME 04102

Book/Page 15167/281
Legal 79-A-27
 MASSACHUSETTS AVE 89
 8163 SF

R-S zone

Valuation Information

Land	Building	Total
\$32,340	\$63,740	\$96,080

Property Information

Year Built 1960	Style Ranch	Story Height 1	Sq. Ft. 988	Total Acres 0.187
Bedrooms 3	Full Baths 1	Half Baths	Total Rooms 5	Attic None
				Basement Full

Outbuildings

Type GARAGE-WD/CB	Quantity 1	Year Built 1960	Size 14X22	Grade C	Condition A
-----------------------------	----------------------	---------------------------	----------------------	-------------------	-----------------------

Sales Information

Date 11/15/1999	Type LAND + BLDING	Price \$105,500	Book/Page 15167-281
---------------------------	------------------------------	---------------------------	-------------------------------

Picture and Sketch

[Picture](#) [Sketch](#)

[Click here](#) to view Tax Roll Information.

Any information concerning tax payments should be directed to the Treasury office at 874-8490 or e-mailed.

New Search!

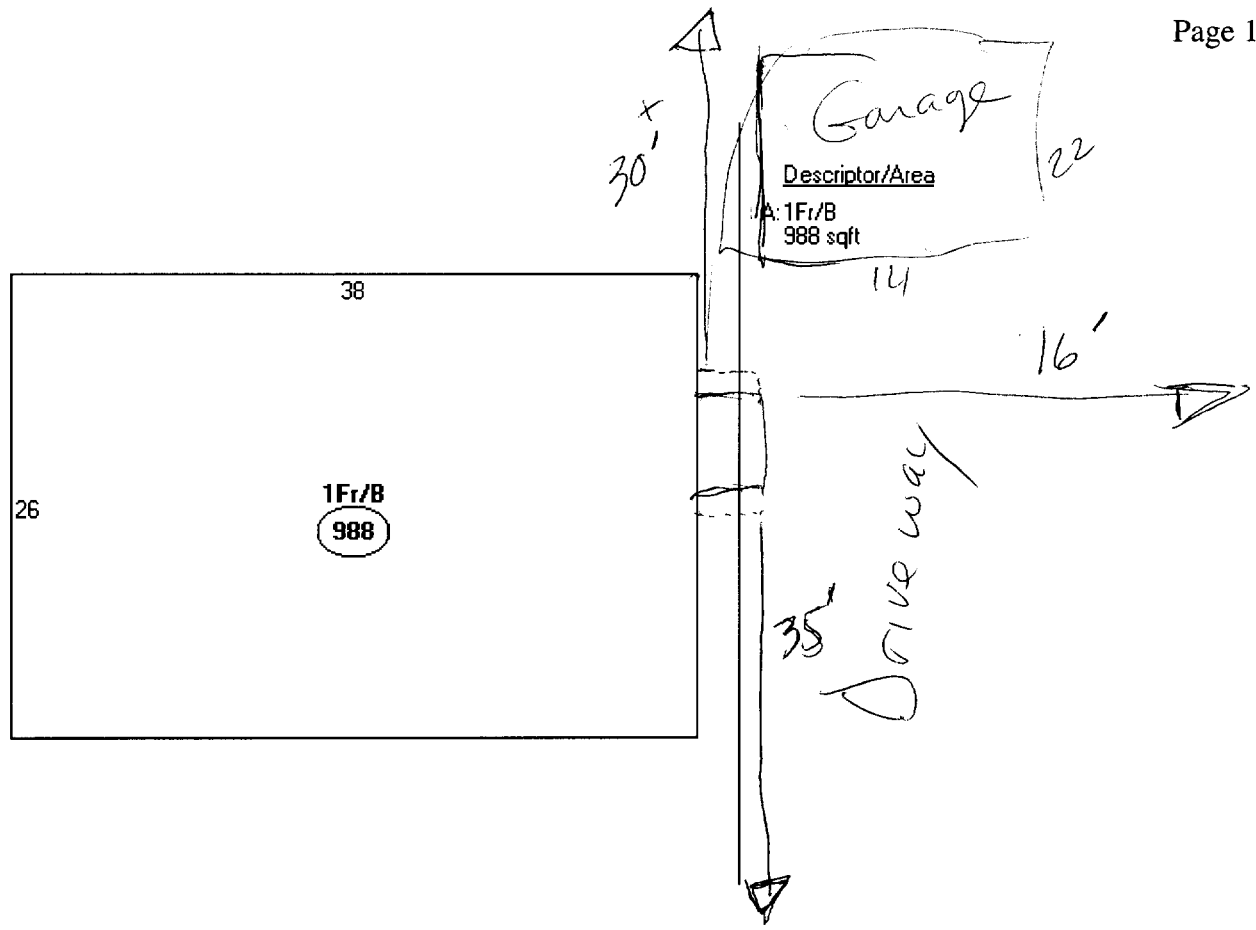

Massachusetts Ave

R-5
zone

Front 20'
Rear 20'
Side 8'







KATANIC' MILOMIR
89 MASSACHUSETTS AVG.
PORTLAND, ME 04102

Close in Existing porch - Extend Roof
Add Door & window
2x4 & 2x6 construction

Stairs to Remain

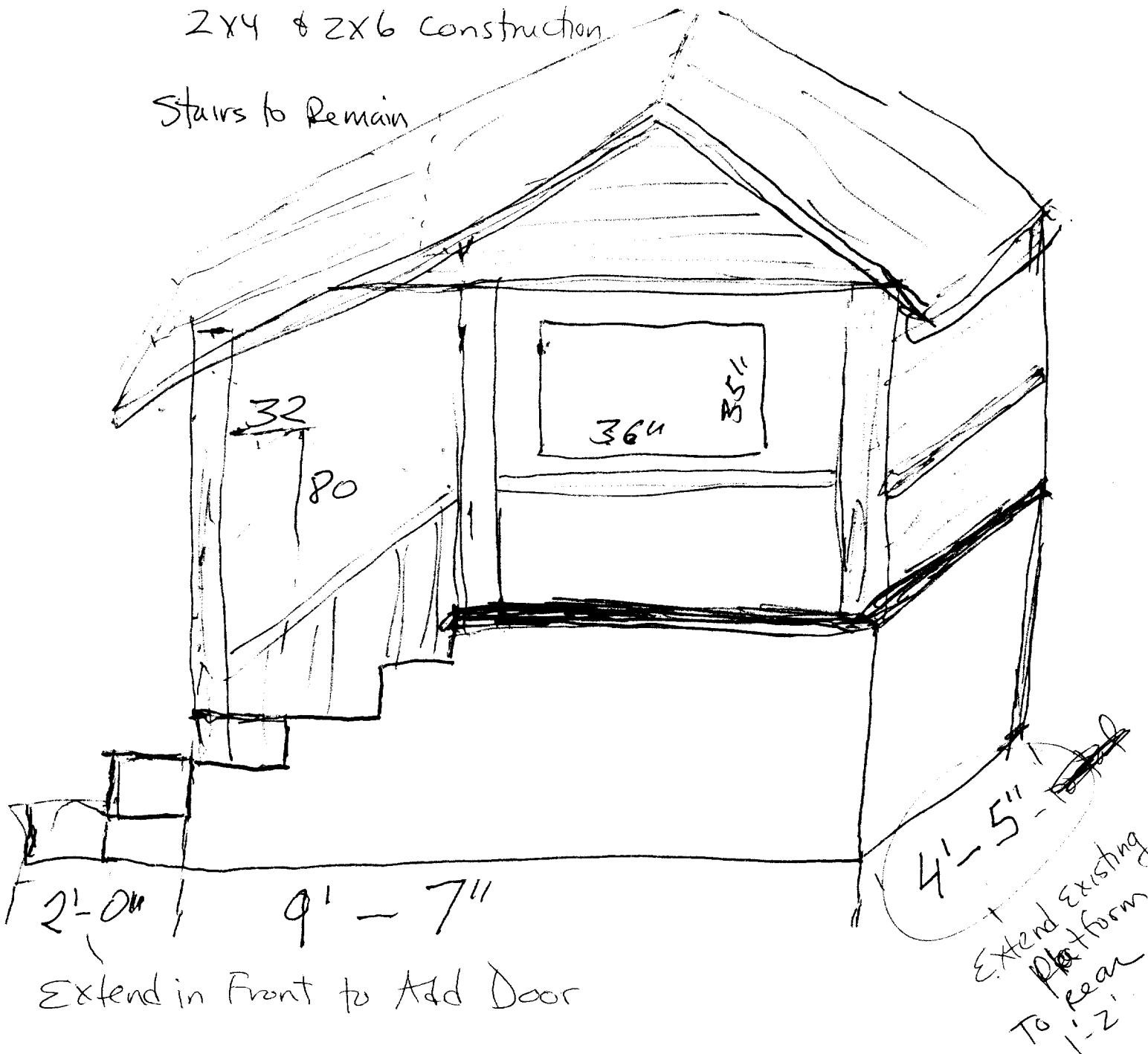

City of Portland, Maine - Building or Use Permit

389 Congress Street, 04101 Tel: (207) 874-8703, Fax: (207) 874-8716

Permit No: 04-1273	Date Applied For: 08/30/2004	CBL: 079 A027001
------------------------------	--	----------------------------

Location of Construction: 89 Massachusetts Ave	Owner Name: Katanic Mil Omir &	Owner Address: 89 Massachusetts Ave	Phone: () 773-8327
Business Name:	Contractor Name: self	Contractor Address: Portland	Phone:
Lessee/Buyer's Name:	Phone:	Permit Type: Alterations - Dwellings	

Proposed Use: Single Family w/porch enclosure	Proposed Project Description: Enclose existing side entry, extend roof length
---	---

Dept: Zoning **Status:** Approved **Reviewer:** Jeanine Bourke **Approval Date:** 08/30/2004

Note: **Ok to Issue:**

- 1) This property shall remain a single family dwelling. Any change of use shall require a separate permit application for review and approval.

Dept: Building **Status:** Approved with Conditions **Reviewer:** Jeanine Bourke **Approval Date:** 08/30/2004

Note: **Ok to Issue:**

- 1) Permit approved based on the plans submitted and reviewed w/owner/contractor, with additional information as agreed on and as noted on plans.
- 2) Application approval based upon information provided by applicant. Any deviation from approved plans requires separate review and approval prior to work.

BUILDING PERMIT INSPECTION PROCEDURES

Please call 874-8703 or 874-8693 to schedule your inspections as agreed upon

Permits expire in 6 months, if the project is not started or ceases for 6 months.

The Owner or their designee is required to notify the inspections office for the following inspections and provide adequate notice. Notice must be called in 48-72 hours in advance in order to schedule an inspection:

By initializing at each inspection time, you are agreeing that you understand the inspection procedure and additional fees from a "Stop Work Order" and "Stop Work Order Release" will be incurred if the procedure is not followed as stated below.

A Pre-construction Meeting will take place upon receipt of your building permit.

- | | | |
|-------------------------------------|---|---|
| <input type="checkbox"/> | Footing/Building Location Inspection: | Prior to pouring concrete |
| <input type="checkbox"/> | Re-Bar Schedule Inspection: | Prior to pouring concrete |
| <input type="checkbox"/> | Foundation Inspection: | Prior to placing ANY backfill |
| <input checked="" type="checkbox"/> | <u>Framing/Rough Plumbing/Electrical:</u> | Prior to any insulating or drywalling |
| <input checked="" type="checkbox"/> | <u>Final/Certificate of Occupancy:</u> | Prior to any occupancy of the structure or use. NOTE: There is a \$75.00 fee per inspection at this point. |

Certificate of Occupancy is not required for certain projects. Your inspector can advise you if your project requires a Certificate of Occupancy. All projects DO require a final inspection

If any of the inspections do not occur, the project cannot go on to the next phase, REGARDLESS OF THE NOTICE OR CIRCUMSTANCES.

NA CERIFICATE OF OCCUPANICES MUST BE ISSUED AND PAID FOR, BEFORE THE SPACE MAY BE OCCUPIED

Karla Khatun
Signature of Applicant/Designee

8/30/04
Date

James Bourke
Signature of Inspections Official

8/30/04
Date

CBL: 29-A-27

Building Permit #: 04-1273