

ALPHAarchitects  
 17 CHESTNUT STREET  
 PORTLAND, ME 04101  
 PHONE: 207.761.9500  
 FAX: 207.761.9595  
 design@alphaarchitects.com

- EXISTING OVERHEAD DOORS:**
- ALL DOORS: CLEAN, LUBRICATE & CONFIRM SMOOTH OPERATION
  - ALL DOORS: REPLACE AND/OR INSTALL WEATHERSTRIPPING AS REQUIRED. REPAINT AS REQUIRED BY LEASE EXHIBITS B.
  - DOORS 1 & 2: ADD NEW INSULATED VISION PANELS TO MATCH 3, 4, 5.
  - DOORS 3,4,5: REPAIR VISION PANELS AS REQUIRED
  - DOOR 6: SPECIAL WOOD DOOR. REPLACE MISSING WOOD & GLASS PANELS TO MATCH EXISTING. CLEAN, PRIME, CAULK & PAINT WHITE INSIDE & OUT
  - DOOR 7, 9 & 10: TO BE REMOVED BY TENANT & REPLACED IN THE FUTURE.

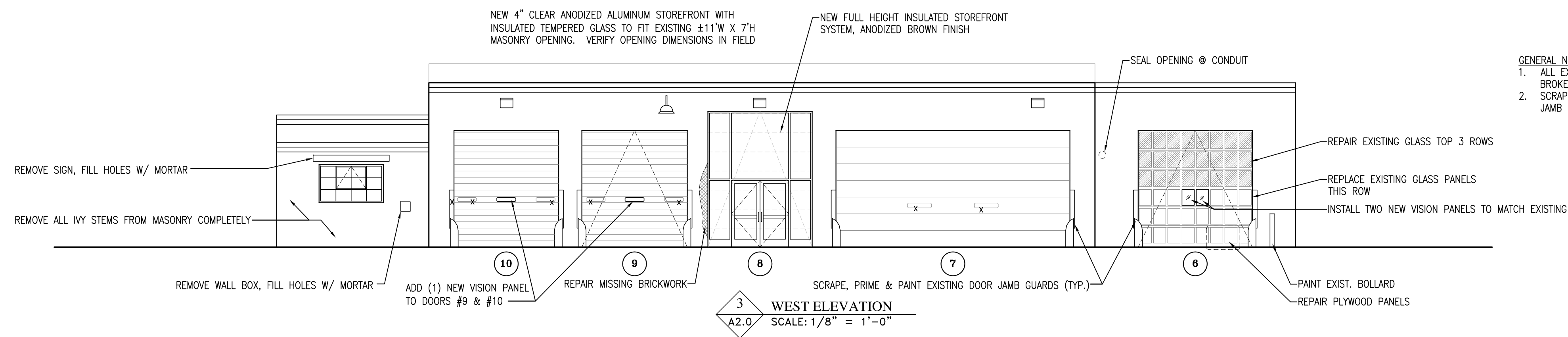

- GENERAL NOTES:**
1. ALL EXISTING WINDOWS TO REMAIN U.O.N. REPLACE MISSING & BROKEN PANES FOR WEATHERTIGHT WINDOW SYSTEM.
  2. SCRAPE, PRIME & PAINT ALL EXISTING OVERHEAD STEEL DOOR JAMB GUARDS.

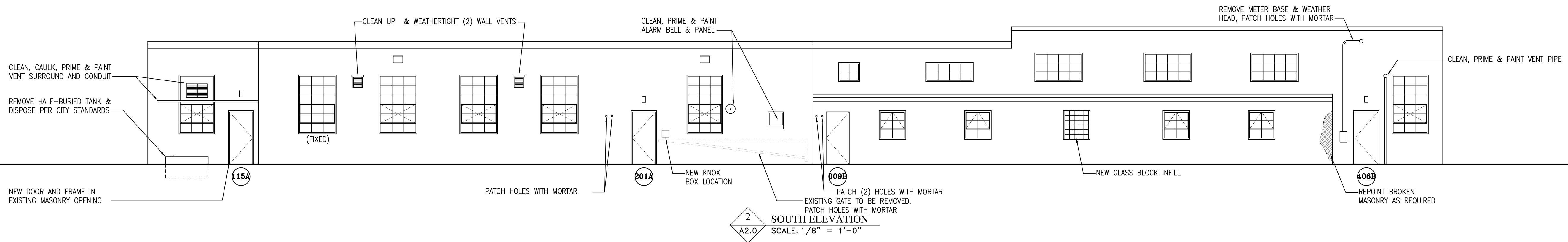
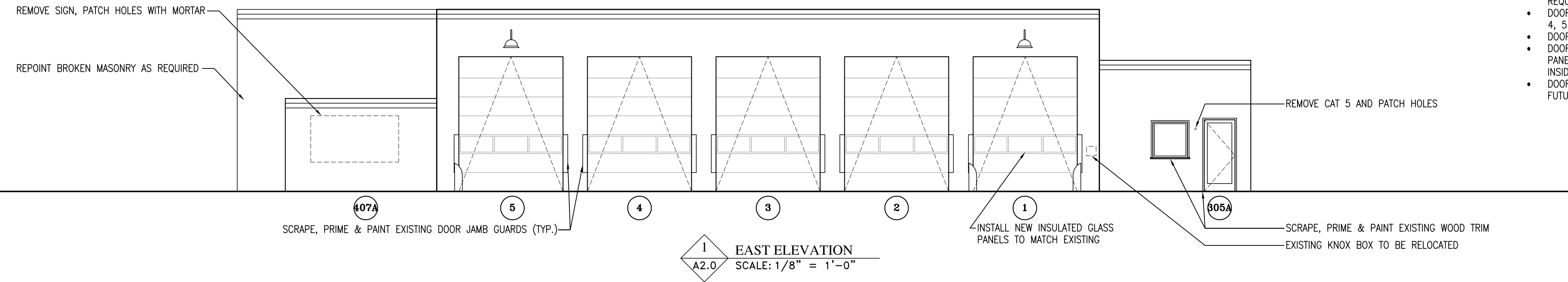
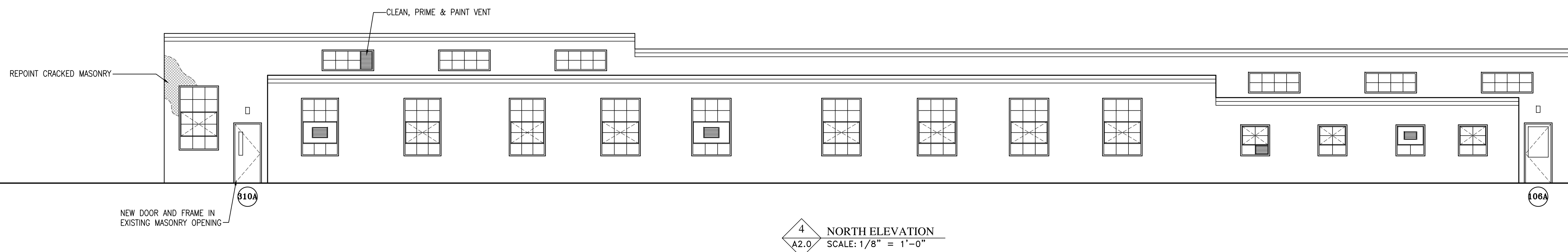

**COPYRIGHT**

Reuse or reproduction of the contents of this document is not permitted without written permission of ALPHA ARCHITECTS



**Westfield Building**  
 17 Westfield Street  
 Portland, ME. 04102

JOB: 15162

ISSUE DATE	
PRELIM	08-18-15
PLANNING	1-19-16
CD's	1-27-15
REV. 1	2-4-16
REV. 2	5-6-16
PRINT	5-12-16

EXTERIOR ELEVATIONS  
**A2.0**

5-12-16