

Reuse or reproduction of the content of this document is not permitted without written permission of ALPHA ARCHITECTS.



Westfield Building

17 Westfield Street

JOB: 15162

ISSUE DATE	
PRELIM	08-18
P BOARD	-
SFMO	-
CDs	-
REV. 1	-
PRINT	01-05

EXTERIOR ELEVATIONS

A2.0

01-05-16

- EXISTING OVERHEAD DOORS:**
- ALL DOORS: CLEAN, LUBRICATE & CONFIRM SMOOTH OPERATION
 - ALL DOORS: REPLACE AND/OR INSTALL WEATHERSTRIPPING AS REQUIRED. REPAIR AS REQUIRED BY LEASE EXHIBITS B.
 - DOORS 1 & 2: ADD NEW INSULATED VISION PANELS TO MATCH 3, 4, 5.
 - DOORS 3,4,5: REPAIR VISION PANELS AS REQUIRED
 - DOOR 6: SPECIAL WOOD DOOR. REPLACE MISSING WOOD & GLASS PANELS TO MATCH EXISTING. CLEAN, PRIME, CAULK & PAINT WHITE INSIDE & OUT
 - DOOR 7, 9 & 10: TO BE REMOVED BY TENANT & REPLACED IN THE FUTURE

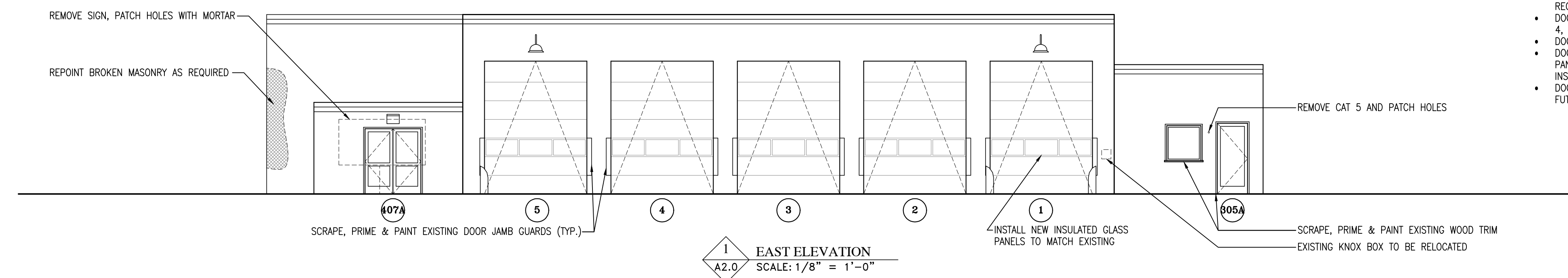

1 EAST ELEVATION
 A2.0 SCALE: 1/8" = 1'-0"

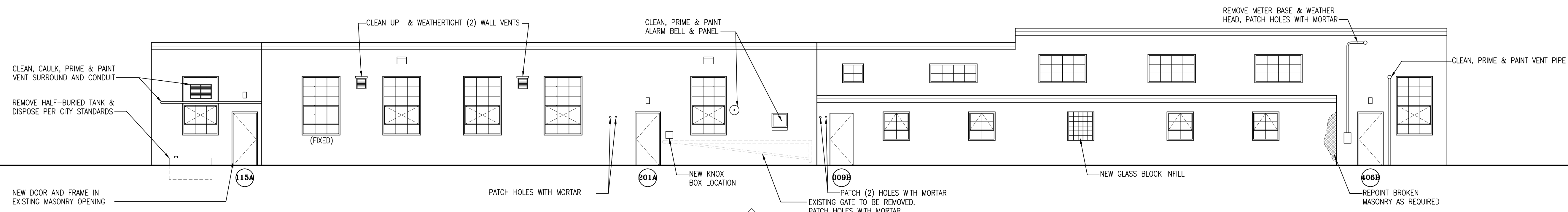

2 SOUTH ELEVATION
 A2.0 SCALE: 1/8" = 1'-0"

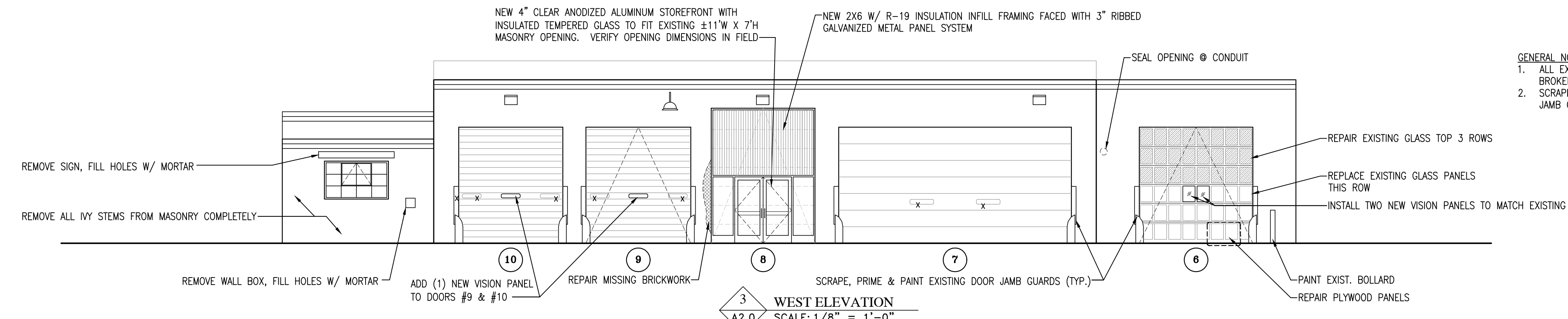

3 WEST ELEVATION
 A2.0 SCALE: 1/8" = 1'-0"

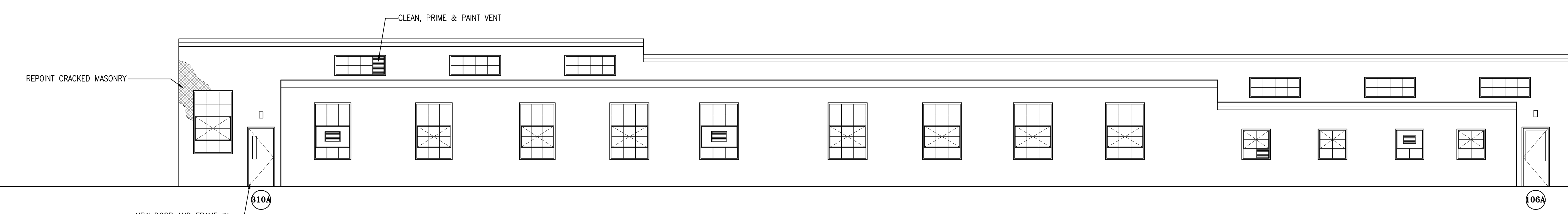

4 NORTH ELEVATION
 A2.0 SCALE: 1/8" = 1'-0"

- GENERAL NOTES:**
1. ALL EXISTING WINDOWS TO REMAIN U.O.N. REPLACE MISSING & BROKEN PANES FOR WEATHERTIGHT WINDOW SYSTEM.
 2. SCRAPE, PRIME & PAINT ALL EXISTING OVERHEAD STEEL DOOR JAMB GUARDS.