

1 | WESTFIELD ELEVATION
3/16" = 1'-0"

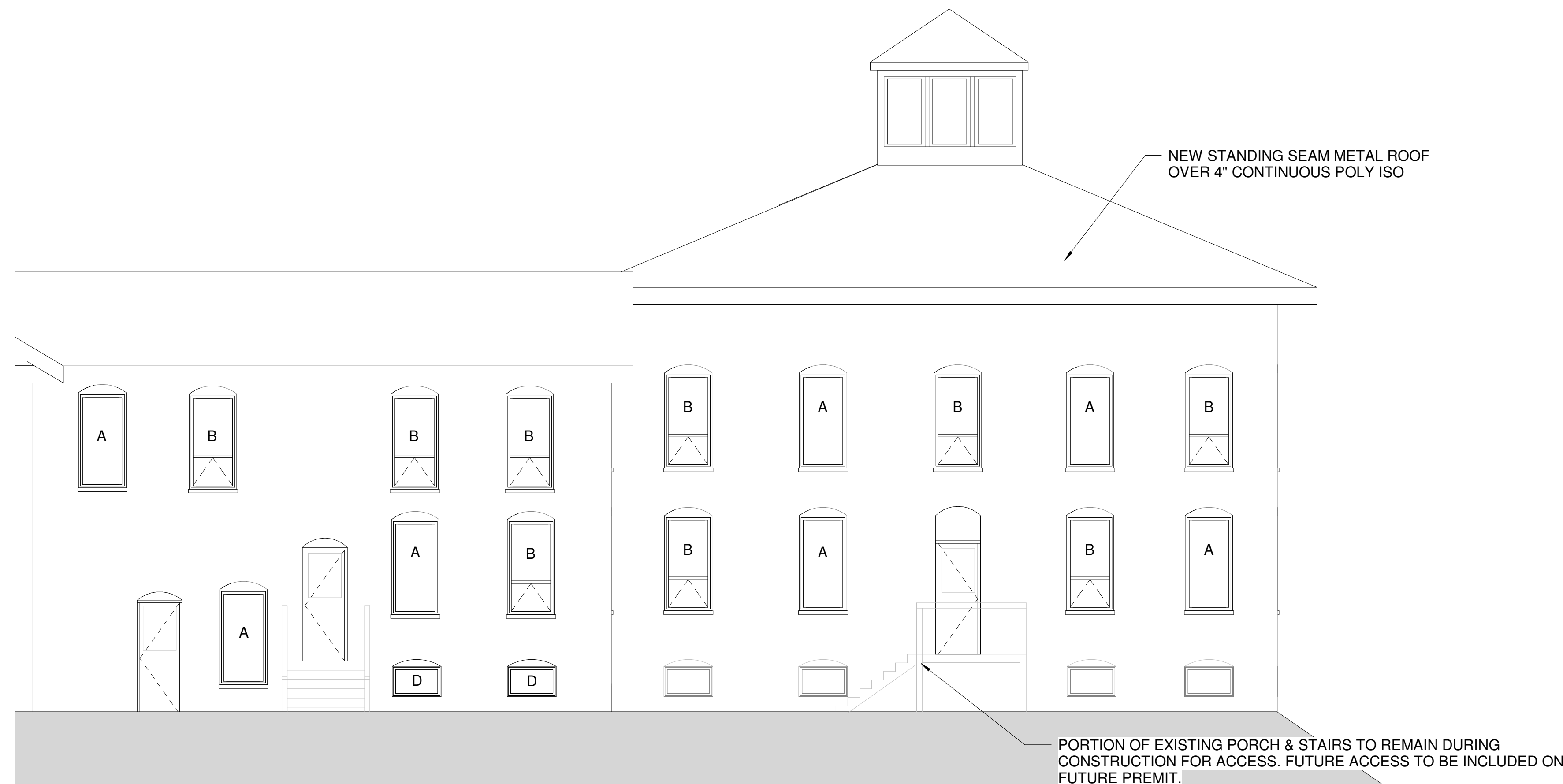

2 | MAIN HOUSE EAST
3/16" = 1'-0"



3 | MAIN HOUSE SOUTH
3/16" = 1'-0"

- NOTES:
1. VERIFY ALL OPENING DIMENSIONS IN FIELD
 2. WINDOW AND DOOR FRAMES TO HAVE BRONZE FINISH
 3. ALL NEW OPENINGS TO BE IN MASONRY WALLS AND NEW ARCH TO BE CONSTRUCTED BY MASON TO MATCH EXISTING OPENINGS
 4. ALL OPENINGS EXISTING UNLESS OTHERWISE NOTED
 5. NEW DOORS TO HAVE EXIT HARDWARE AND CLOSERS

PORTION OF EXISTING PORCH & STAIRS TO REMAIN DURING CONSTRUCTION FOR ACCESS. FUTURE ACCESS TO BE INCLUDED ON FUTURE PERMIT.

Prepared For:
1006 Congress
LLC

Consultant:

Architect:
ARCHETYPE
architects
48 Union Wharf Portland, Maine 04101
(207) 772-6022 ARCHETYPE@ARCHETYPEPA.COM

Project:
1008 CONGRESS
STREET

Revisions:
2017-12-11 - REV. BUILD. INSPECTIONS

Date:
11-13-2017

Scale:
3/16" = 1'-0"

BUILDING
ELEVATIONS

A2.02