

**1 | CARRIAGE HOUSE EAST**

3/16" = 1'-0"

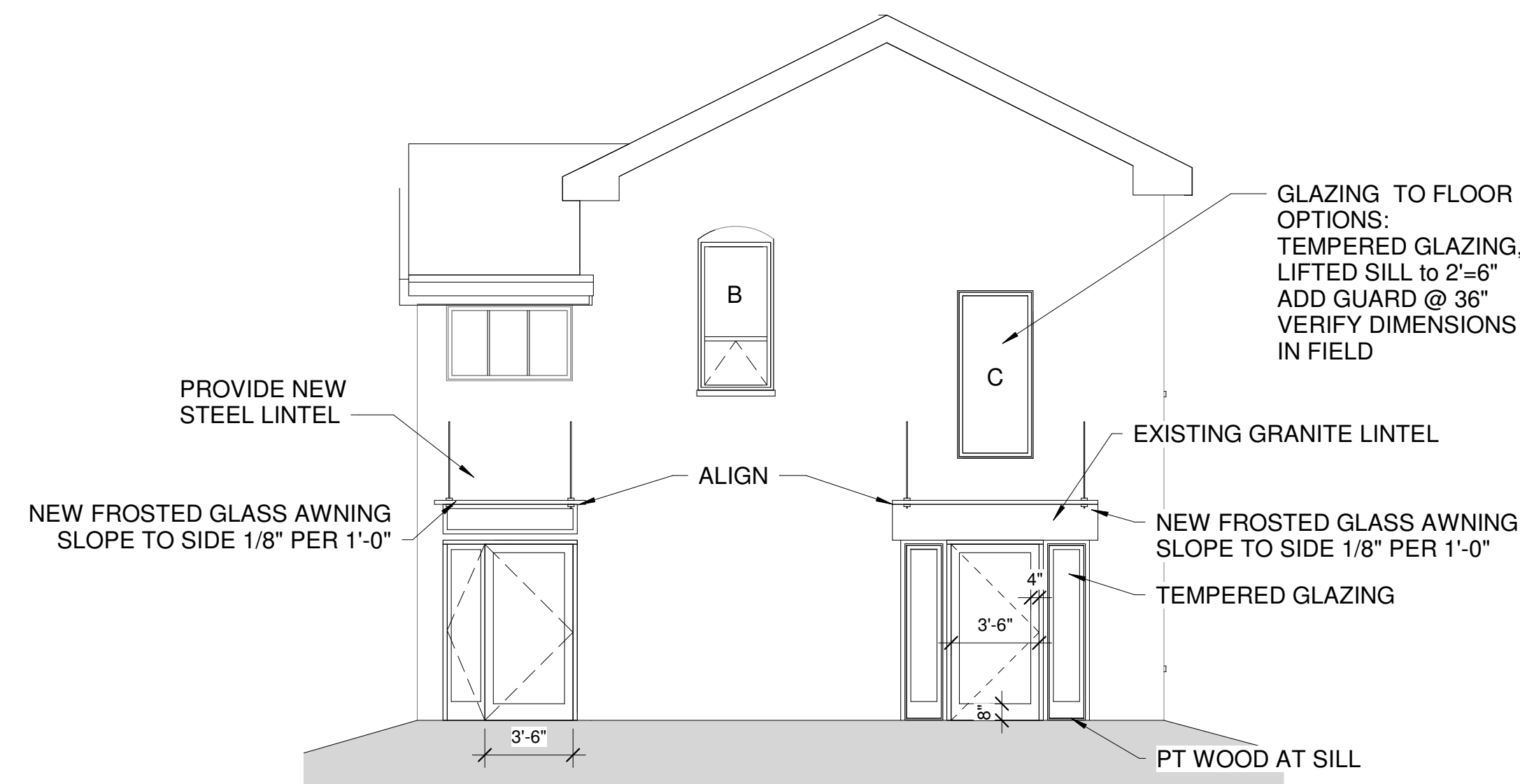

**2 | CARRIAGE HOUSE SOUTH**

3/16" = 1'-0"

- NOTES:
1. VERIFY ALL OPENING DIMENSIONS IN FIELD
  2. WINDOW AND DOOR FRAMES TO HAVE BRONZE FINISH
  3. ALL NEW OPENINGS TO BE IN MASONRY WALLS AND NEW ARCH TO BE CONSTRUCTED BY MASON TO MATCH EXISTING OPENINGS
  4. ALL OPENINGS EXISTING UNLESS OTHERWISE NOTED
  5. NEW DOORS TO HAVE EXIT HARDWARE AND CLOSERS

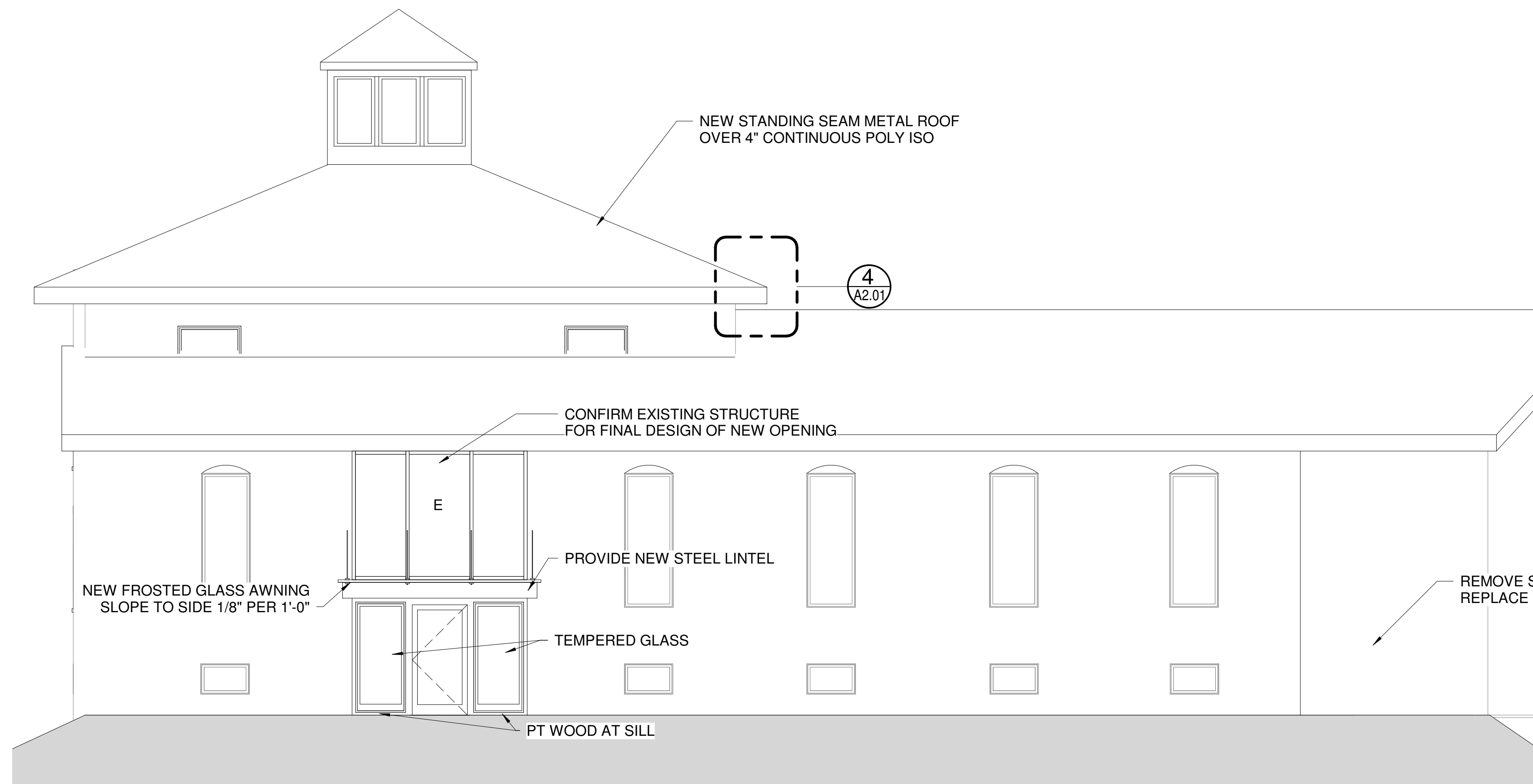

**3 | CONGRESS STREET ELEVATION**

3/16" = 1'-0"

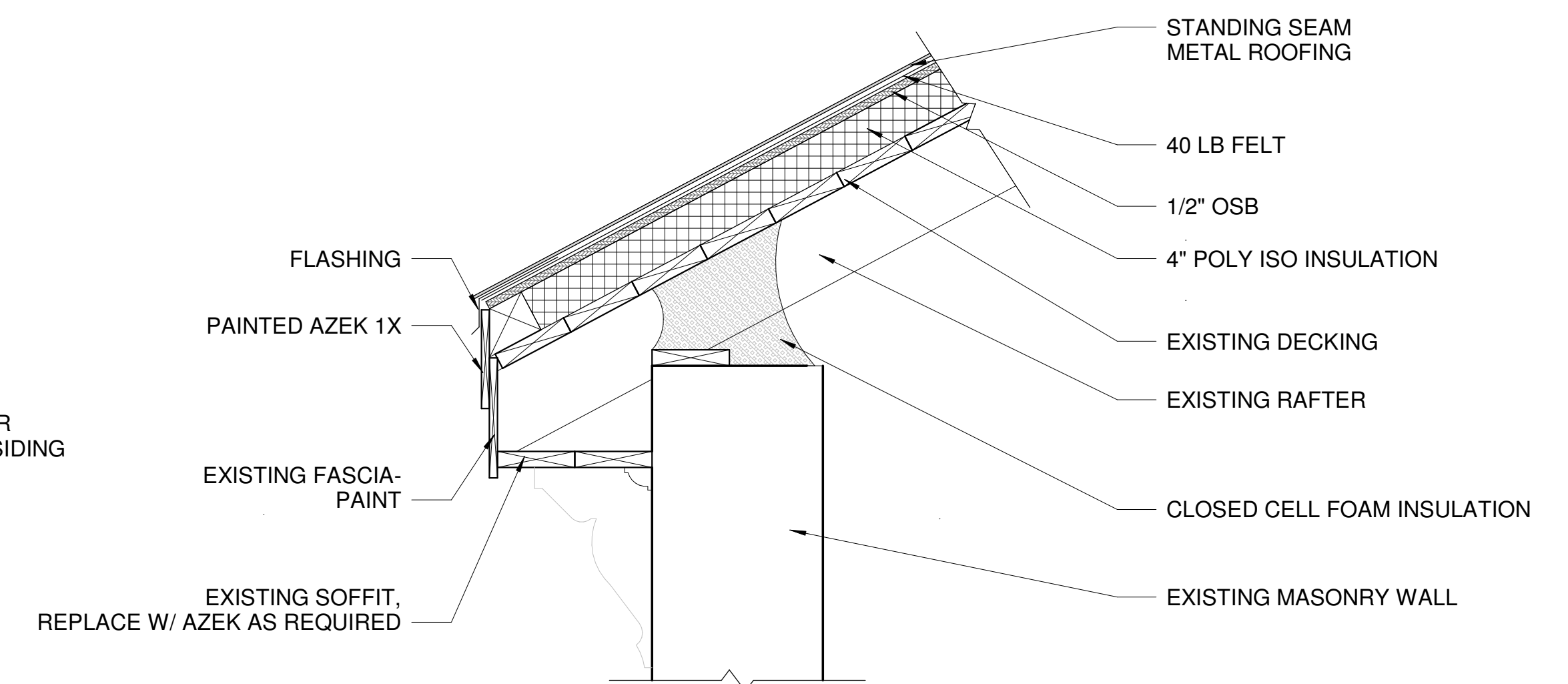

**4 | EAVE DETAIL**

1" = 1'-0"

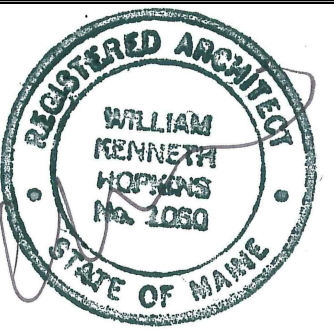

Prepared For:  
**1006 Congress LLC**  
Address  
City, State

Consultant:  
**ARCHETYPE architects**  
48 Union Wharf Portland, Maine 04101  
(207) 772-6022 ARCHETYPE@ARCHETYPEPA.COM

Project:  
**1008 CONGRESS STREET**

Revisions:  
2017-12-11 - REV. BUILD. INSPECTIONS

Date: 11-13-2017  
Scale: As indicated  
**BUILDING ELEVATIONS & DETAILS**

**A2.01**