

ALL EQUIPMENT IN THE MECHANICAL ROOM SUSPENDED FROM THE STRUCTURE ABOVE SHALL HAVE SPRING ISOLATORS. ALL PIPING AND DUCTWORK WITHIN 20' OF PUMPS AND FANS SHALL HAVE SPRING ISOLATORS.

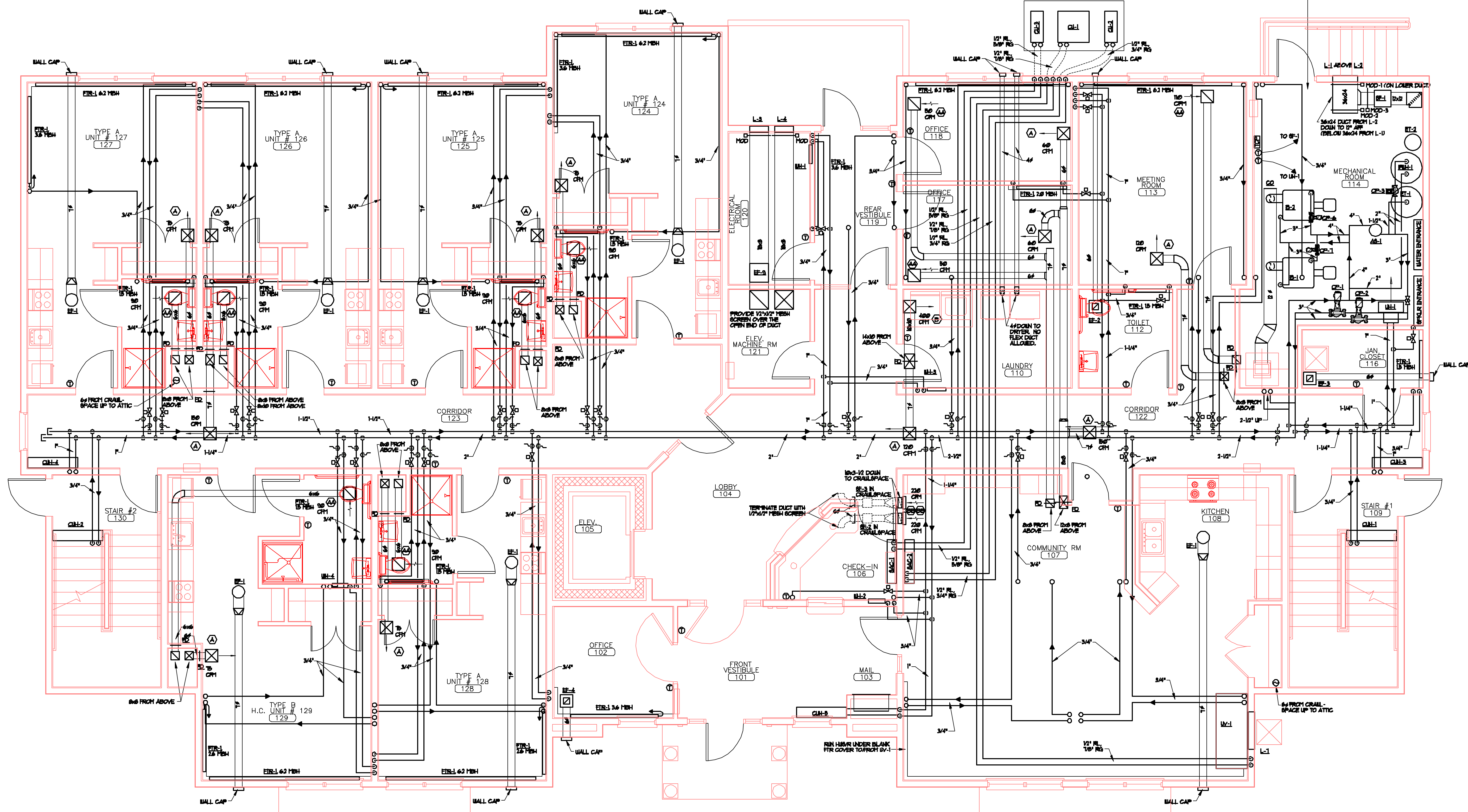

**FIRST FLOOR MECHANICAL PLAN**  
SCALE 1/4" = 1'-0"