

**1** OCC HEALTH PHASE 2 DEMOLITION PLAN  
1/8" = 1'-0"

**DEMOLITION NOTES:**

- COORDINATE EXTENT OF DEMOLITION WITH LOCATIONS OF PARTITIONS DESCRIBED ON PLANS AND WITH LOCATIONS OF FINISHES NOTED AS EXISTING
- TO REMAIN PARTITION OR SURFACE DISTURBED BECAUSE OF NEW WORK OR DEMOLITION SHALL BE PATCHED AND FINISHED CONSISTENTLY TO THE NEAREST CORNER UNLESS NOTED OTHERWISE. MATCH EXISTING ADJACENT CONSTRUCTION FINISHES, CONTINUITY AND FIRE RATING UNLESS NOTED OTHERWISE.
- PROTECT ALL FINISHES, MATERIALS AND EQUIPMENT NOTED AS EXISTING TO REMAIN. SHIELD FROM SHARP EDGES TO PREVENT ALL FINISHES, MATERIALS AND EQUIPMENT FROM DAMAGE TO REMAIN. DIMENSIONS TO BE VERIFIED IN FIELD.
- CLEARLY IDENTIFY AND TAG MECHANICAL, PLUMBING AND ELECTRICAL FITURES OR EQUIPMENT THAT ARE STILL IN USE PRIOR TO DEMOLITION TO MAINTAIN IDENTIFIED. REMOVE DASHED LINE ARE TO BE REMOVED EITHER PARTIAL OR COMPLETE. DETERMINE IF WALL IS LOAD BEARING PRIOR TO REMOVAL. IF NO NOTIFY ARCHITECT IMMEDIATELY.
- NO DEMOLITION NECESSARY IN THE MEDICAL RECORDS SPACE. CURRENT SPACE IS UNFINISHED SHELL SPACE.

**DEMOLITION KEY NOTES:**

- REMOVE FINISH FLOORING MATERIAL AND BASE. PREPARE SURFACE FOR NEW FLOOR FINISH PER MANUFACTURER'S RECOMMENDATIONS.
- REMOVE DOOR FRAME AND HANGING CORNER ETC. COORDINATE WITH BUILDING OWNER FOR POSSIBLE SALVAGE.
- DEMO PORTION OF WALL TO ACCOMMODATE A NEW TRANSACTION WINDOW.
- DEMO WALL FOR NEW DOOR OPENING.

**PLAN NOTES:**

- CONTRACTOR IS RESPONSIBLE FOR REVIEWING CODE COMPLIANCE PLANS AND NOTIFYING THE ARCHITECT OF CONFLICTS BETWEEN WHAT IS IN THE FIELD AND ON THE CODE DOCUMENTS.
- DIMENSIONS ARE FACE OF CONCRETE, FACE OF MASONRY AND FACE OF GYP BOARD UNLESS NOTED OTHERWISE.
- DOOR JAMBS (HINGE SIDE) SHALL BE 6" FROM CORNER IN STUD PARTITIONS AND 1/2" FROM CORNER IN MASONRY PARTITIONS UNLESS NOTED OTHERWISE.
- REFER TO DETAILS FOR ADDITIONAL DIMENSIONING INFORMATION. FURNITURE AND OWNER PROVIDED EQUIPMENT ARE INDICATED BY DASHED LINE TYPE.
- CONTRACTOR IS RESPONSIBLE FOR THE COORDINATION OF OWNER PROVIDED EQUIPMENT AND FINISHES TO MECHANICAL AND PLUMBING REQUIREMENTS.
- ALL NEW ROOMS, ROOMS WITH USE CHANGES, AND ROOMS NOT CURRENTLY SIGNED REQUIRE ADA APPROVED SIGNAGE. CONTRACTOR TO PROVIDE AND PAINT ALL WALLS.
- FINAL CLEANING TO BE COMPLETED BY CONTRACTOR.
- KEYS TO BE PROVIDED BY CONTRACTOR.

Name	FLOOR NOTES	CEILING NOTES	ELECTRICAL NOTES	PREVIOUS USE	GENERAL NOTES
CORR	OPT TO MATCH EXISTING	REPLACE WHERE NECESSARY	NEW LIGHTING AND ELECTRICAL AS NEEDED	SAME	PROVIDE CARD READER ACCESS AT DOOR & REQUIRED ELECTRICAL.
PT AREA	OPT TO MATCH EXISTING	REPLACE WHERE NECESSARY	NEW LIGHTING AND ELECTRICAL AS NEEDED	OFFICE	PROVIDE CARD READER ACCESS AT DOOR & REQUIRED ELECTRICAL.
PT ASSESSMENT	PROVIDE VCT	ADD CURTAIN TRACK AND CURTAIN AT DOOR	POWER & DATA FOR SINGLE WORKSTATION	OFFICE	PROVIDE CARD READER ACCESS AT DOOR & REQUIRED ELECTRICAL.
DOCLIN	OPT TO MATCH EXISTING	NO WORK	POWER & DATA FOR NEW WORK STATIONS	OFFICE	PROVIDE CARD READER ACCESS AT DOOR & REQUIRED ELECTRICAL.
RESP/AUDIO	PROVIDE VCT	ADD CURTAIN TRACK AND CURTAIN AT DOOR	POWER & DATA FOR SINGLE WORKSTATION AND AS REQUIRED FOR EQUIPMENT AND OTHER EQUIPMENT	N/A	PROVIDE CARD READER ACCESS AT DOOR & REQUIRED ELECTRICAL.
KITCHEN/BREAK	PROVIDE VCT	REPLACE WHERE NECESSARY	POWER & DATA FOR SINGLE WORKSTATION	N/A	PROVIDE CARD READER ACCESS AT DOOR & REQUIRED ELECTRICAL.
EXAM 4	VCT	ADD CURTAIN TRACK AND CURTAIN AT DOOR	POWER & DATA FOR SINGLE WORKSTATION	OFFICE	PROVIDE CASEWORK & SINK SIMILAR TO EXISTING EXAM ROOMS

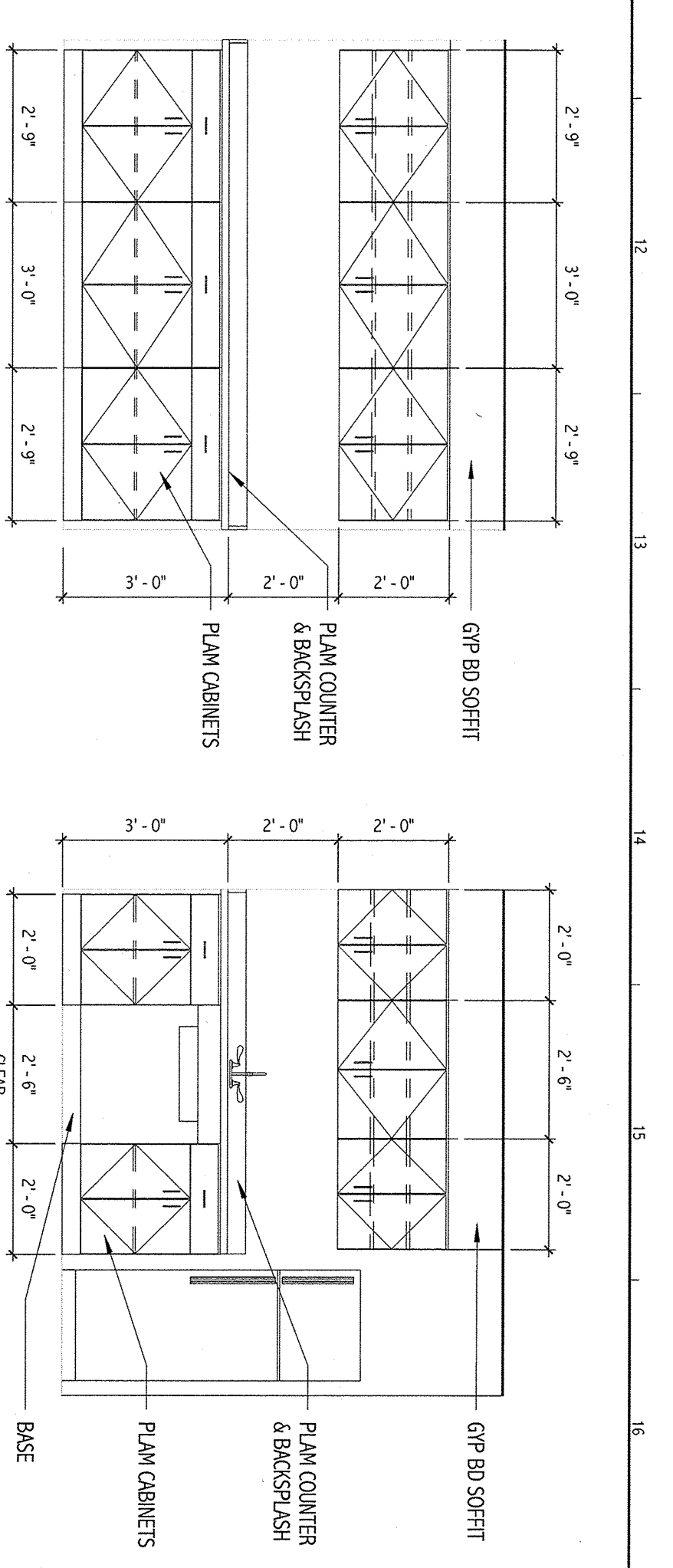

**3** LAB  
3/8" = 1'-0"

**4** KITCHEN  
3/8" = 1'-0"

**5** TYPICAL EXAM ROOM  
3/8" = 1'-0"

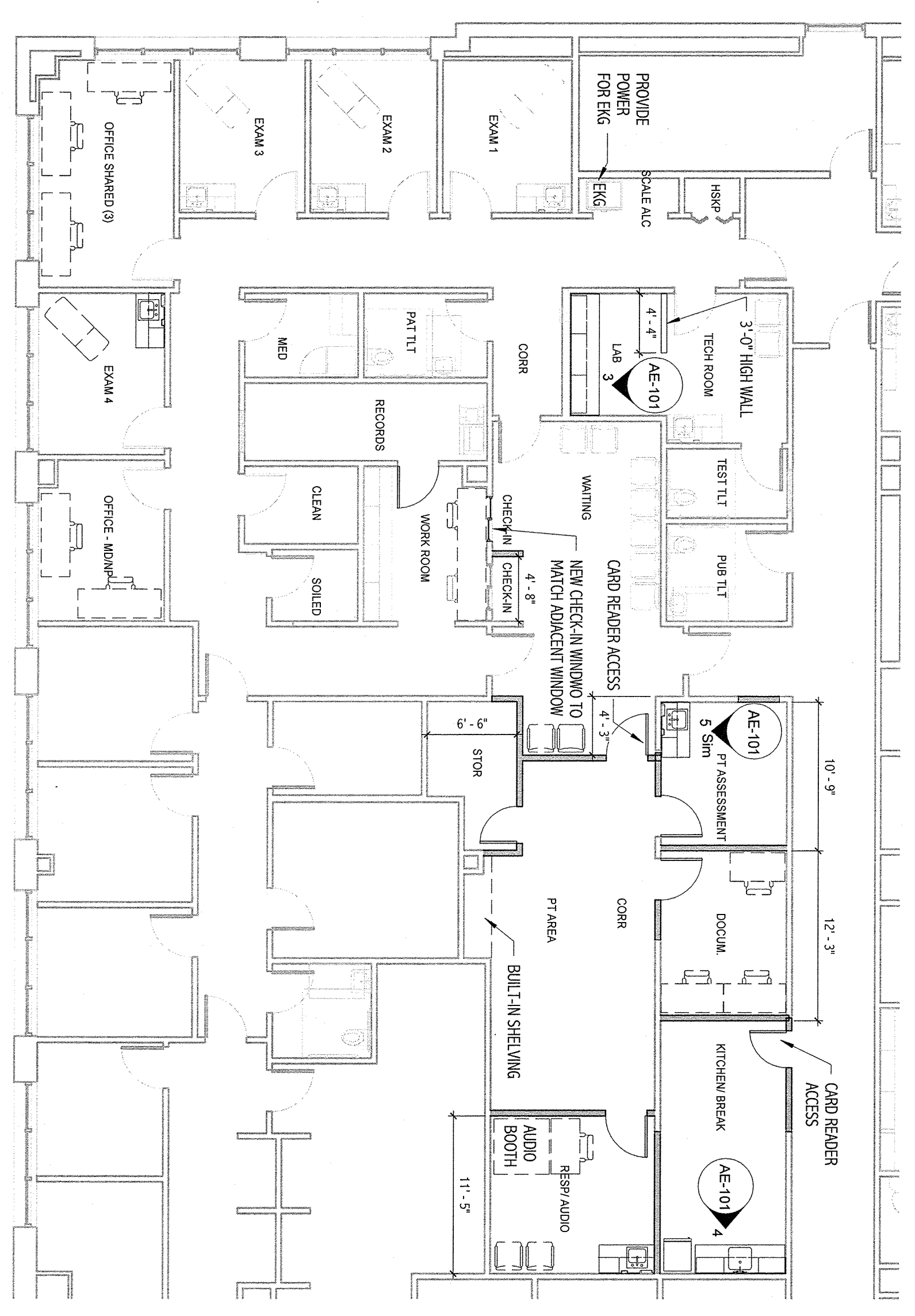

**2** OCC HEALTH PHASE 2 FLOOR PLAN  
1/8" = 1'-0"

REV	DESCRIPTION	DATE

OCCUPATIONAL HEALTH SUITE - PHASE 2  
PORTLAND, ME  
PERMIT SET  
07/16/14

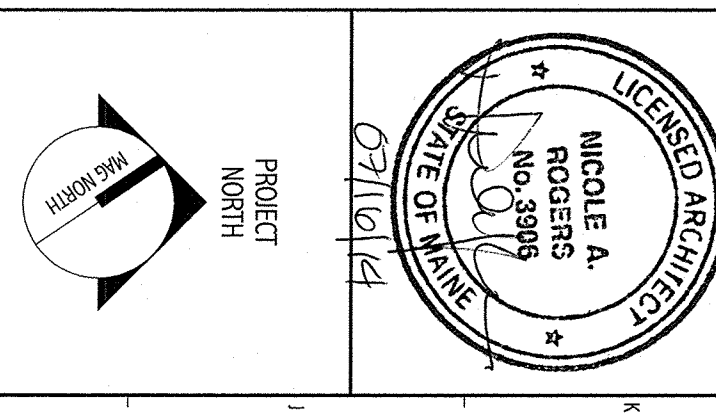

ARCHITECTURE  
ENGINEERING  
PLANNING  
INTERIOR DESIGN  
COMMISSIONING

**SMRT**

144 Fore Street P.O. Box 618  
Portland, Maine 04104  
tel. (207) 772-3846  
fax. (207) 772-1070  
www.smrtninc.com